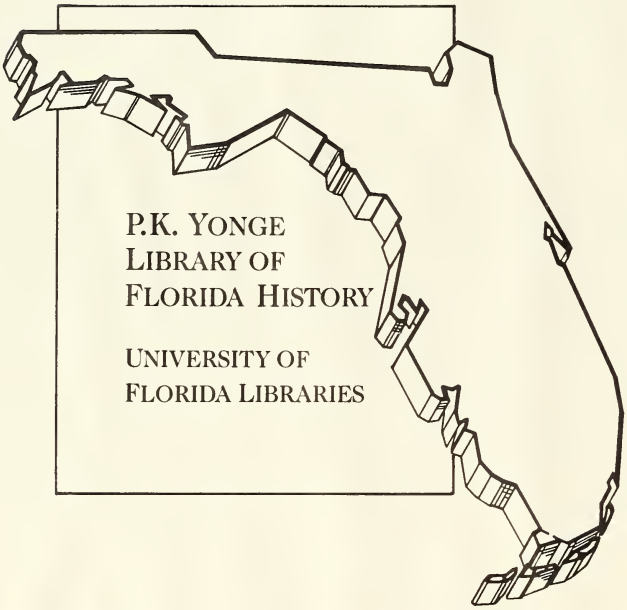
P.K. YONGE
LIBRARY OF
FLORIDA HISTORY
UNIVERSITY OF
FLORIDA LIBRARIES

P.K. YONGE LIBRARY OF
FLORIDA HISTORY

Digitized by the Internet Archive
in 2019 with funding from
University of Florida, George A. Smathers Libraries

https://archive.org/details/journalofalabam1993unit_0

Journal

of the

P.K. YONGE LIBRARY OF
FLORIDA HISTORY

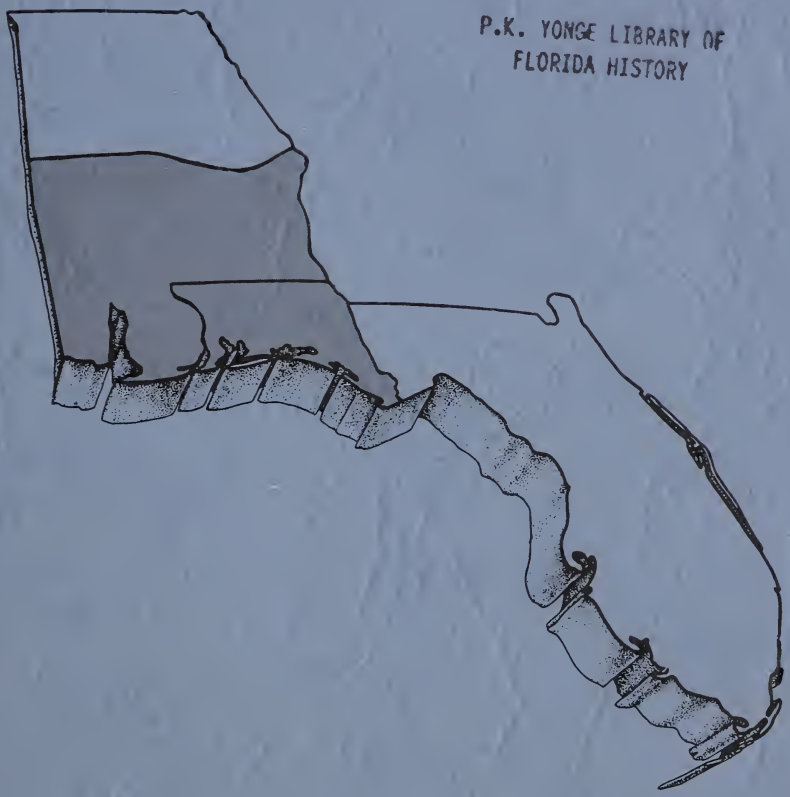

Alabama-West Florida Annual Conference

The United Methodist Church
The Southeastern Jurisdiction

287
5931j

June 6-9, 1993

Journal
of the
Alabama-West Florida Conference
of
THE UNITED METHODIST CHURCH

June 6-9, 1993
held at
HUNTINGDON COLLEGE
Montgomery, Alabama

BISHOP WILLIAM WESLEY MORRIS, *Presiding*
FRED E. ZEIGLER, JR. *Secretary*
DONALD R. BRILL, *Editor*

1992 Discipline, Par. 825 "An Annual Conference, local church, or other body within The United Methodist Church which is composed of uniting units with differing dates of origin, shall use as the date of its founding the date of the older or oldest of the uniting units..."

Entrance of Methodism into Alabama Through
Matthew P. Sturdivant, 1808

Alabama Conference, Methodist Protestant Church
Organized 1829

Alabama Conference, Methodist Episcopal Church in America
Organized 1832

Alabama Conference, Continued as Methodist Episcopal Church, South, 1845

Central Alabama Conference, Methodist Episcopal Church
Organized 1876

Uniting Conference, The Methodist Church, 1939

Merger Conference, The United Methodist Church, 1968

Merger Conference, Alabama-West Florida Conference and Central Alabama Conference
Making The Alabama-West Florida Conference
Organized 1973

The One Hundred Sixty-Fifth Session since
The Organization of the Alabama Conference, Methodist Protestant Church

and

The Twenty-First Session since the Merger of The
Alabama-West Florida Conference and The Central Alabama Conference making
The Alabama-West Florida Conference

The Fifth Session of the
Alabama-West Florida Episcopal Area

Additional copies of this Journal may be obtained from:
Conference Fiscal Office
P.O. Box 700
Andalusia, AL 36420
at $10.00 per copy (postage included)

DISTRICT SUPERINTENDENTS 1993-1994

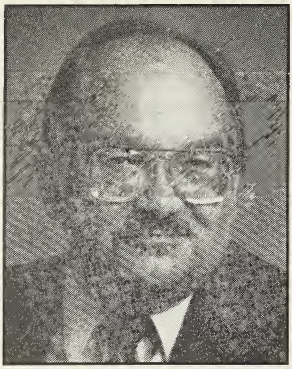

Andalusia District
FRANK T. HYLES, JR.

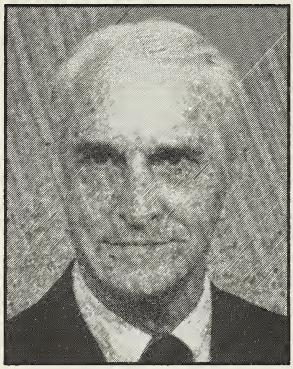

Demopolis District
BILLY F. HALL

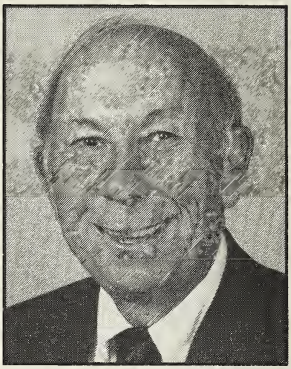

Dothan District
J. WALTER ELLISOR

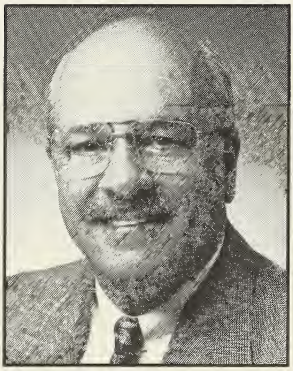

Marianna/Panama City District
RICHARD S. WRIGHT

Mobile District
EDWIN R. SELLS

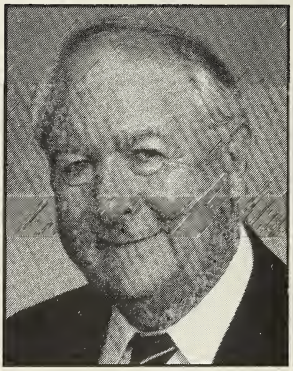

Montgomery District
ASA BOOZER

Pensacola District
LANGDON GARRISON

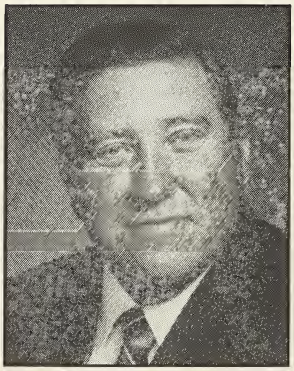

Selma District
DOUGLAS C. NEWTON

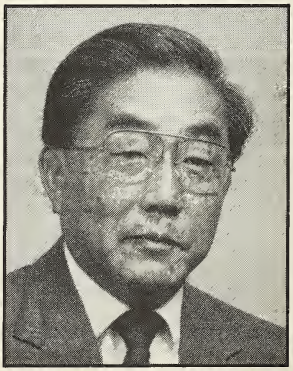

Troy District
BEN SAWADA

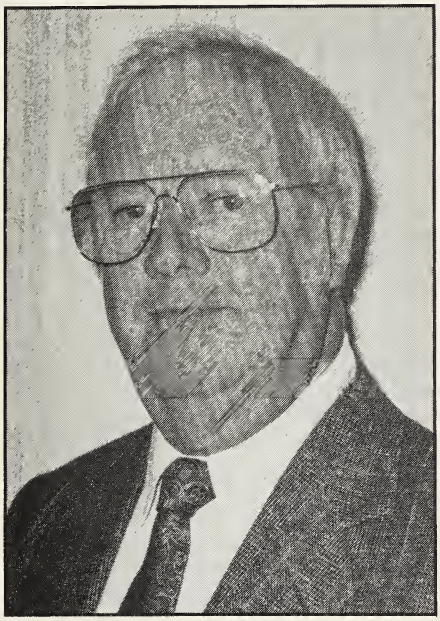

Mr. Duane Keck
Conference Lay Leader

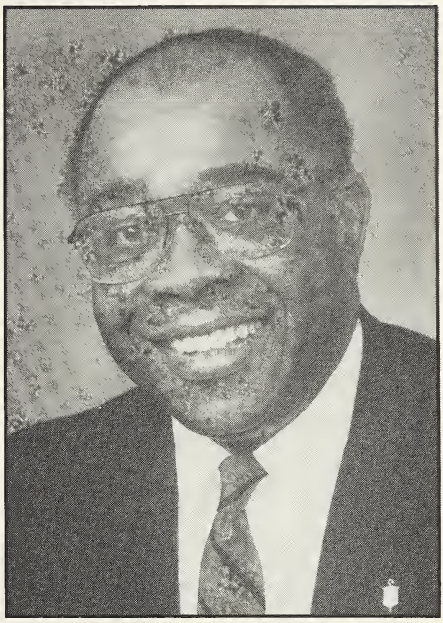

Bishop
William Wesley Morris
Presiding Bishop

CONFERENCE OFFICERS

President.....Bishop William W. Morris

Secretary .....Rev. Fred E. Zeigler, Jr.

Conference Lay Leader .....Mr. Duane Keck

Journal Editor .....Rev. Donald R. Brill

Treasurer/Statistician .....Rev. Gerald H. Maddox

Registrar.....Rev. Thomas J. Sheppard

Executive Director — Conference
Council on Ministries.....Rev. Dr. William E. Calhoun

TABLE OF CONTENTS

Division Page

I. OFFICERS, AGENCIES AND BOARDS
- Conference Officers 3
- Cabinet Representatives to Boards 6
- Conference Boards and Agencies 7
- Boards of Trustees/Directors 18
- District Committees 28
- District Councils on Ministries 30
- Supervising Pastors 36
- Members of General Boards 37
- Delegates to General Conference/S.E.J.: 1992-96 38

II. LAY MEMBERS AND LOCAL CHURCHES
- Lay Delegates to Annual Conference 39
- Local Church Lay Leaders and Composition of Charges (including each Church Number) 58
- Lay Directory 76
  (for a complete Lay Directory of Conference Lay Officers — write Conference Headquarters for current Lay Directory)

III. THE ALPHABETICAL ROLL
- Ministerial Members Service Records 93
- Chronological Roll (Full Connection) 204
- Diaconal Ministers 207
- Deaconesses and Home Missionaries 209
- Surviving Spouses of Ministers 210

IV. STANDING RULES 212

V. DAILY PROCEEDINGS
- A. Regular Session 222

VI. MINUTE (DISCIPLINE) QUESTIONS
- Part I — Organization and General Business 239
- Part II — Ministerial Relations 242
- Part III — Diaconal Ministers 251
- Part IV — Ministerial Appointments and Concluding Business 252

VII. APPOINTMENTS
- Andalusia District 254
- Demopolis District 256
- Dothan District 257
- Marianna-Panama City District 259
- Mobile District 261
- Montgomery District 263
- Pensacola District 266
- Selma District 270
- Troy District 271
- Salary Schedule of Ministers Appointed Beyond the Local Church 273

VIII. REPORTS OF BOARDS AND AGENCIES
- A. Ordained Ministry 274
- B. Diaconal Ministry 275
- C. Council on Ministries 276
- D. Evangelism/Worship 282
- E. Education 283
- F. Church and Society 286
  - Criminal Justice and Mercy Task Force 287
- G. Ethnic Local Church Concerns Committee 287
- H. Status and Role of Women 292
- I. New Congregational Development 293
- J. Missions 295
  - Children's Home 301
  - Golden Cross 301
  - Homes for the Aging 307

K. Higher Education and Campus Ministries 310
L. Religion and Race 322
M. Archives and History 323
N. Laity 326
Task Force: Voting Ethics 329
O. Conference Trustees 337
P. Equitable Compensation 339
Q. Assembly Grounds (Blue Lake) 341
R. Communication/Advocate 344
S. United Methodist Foundation, Inc. 344
T. United Methodist Development Fund, Inc. 345
U. Pensions and Homes for Claimants 346
V. Council on Finance and Administration 354
W. Statistician's Report 361
X. Preacher's Aid Society 362
Y. S.E.J. Administrative Council 363
Z. Candler School of Theology 365
AA. Conference Credit Union 365
BB. Committee on Episcopacy 366
CC. Pastoral Counseling, Care, and Training, Inc. 367
DD. Pastor's Assembly 368
EE. Courtesies and Appreciation 368
FF. Delegates to S.E.J. Conference 369
GG. Circuit Rider Award 371
HH. Denman Evangelism Awards 372
IX. FINANCIAL REPORTS
A. Annual Audit 373
B. Pension and Benefit Payments 383
C. Equitable Salary Payments 390
X. MEMOIRS
1. Rev. Selman David Bradley 393
2. Rev. James Andrew Dinkins 394
3. Rev. William A. Floyd, Sr. 395
4. Rev. Keith Bertrum Graham 395
5. Rev. Alton Benjamin Green 396
6. Rev. Robert Valentine Greenwood 396
7. Rev. Robert Coleman Harrington 397
8. Rev. Lloyd Hunter Kimbrough 397
9. Mr. L. Edwin Free 392
10. Mrs. Rachel Campbell 398
11. Mrs. Mattie Ellis 399
12. Mrs. Estelle Herring 399
13. Mrs. Lillian Doswell Hughen 400
14. Mrs. Virginia Sue Johnson 400
15. Mrs. Mary R. Mathison 401
16. Mrs. Myra S. Martin 400
17. Mrs. Velma M. Rich 401
18. Mrs. Linda Diane Rothy 402
19. Mrs. Kate VanLandingham 402
20. Mrs. Annie M. Warwick 403
XI. MISCELLANEOUS
Section A. Other Resolutions, Motions, Journal 404
Section B. District Property Resolutions 404
Section C. Resolution to Discontinue
(St. Francis St. U.M.C.-Mobile District) 407
Section D. Changes in District Compositions 407
Section E. Proposed Constitutional Amendments (with votes) 407
Section F. Petitions Presented 414
INDEX 418
CORRECTIONS TO THE 1993 JOURNAL 425
ORDER BLANK FOR THE 1993 JOURNAL 429
STATISTICAL TABLES S-1

Division I — Officers And Agencies

OFFICERS

Bishop — William Wesley Morris, 424 Interstate Park Drive, Montgomery, AL 36109
Secretary — Fred E. Zeigler, Jr., P.O. Box 38, Gonzalez, FL 32560-0038
Assistant Secretaries — Rev. J. Gorman Houston, III, Rev. Thad Chesser, Rev. Tonya Elmore, Rev. Neil Epler, Rev. Misty Edwards
Journal Editor — Rev. Donald R. Brill, P.O. Box 700, Andalusia, AL 36420
Registrar — Rev. Thomas J. Sheppard, 3920 Princeton Rd., Montgomery, AL 36111
Executive Director, Conference Council on Ministries — Dr. William E. Calhoun, P.O. Box 700, Andalusia, AL 36420
Treasurer/Statistician and Executive Secretary of the Board of Pensions — Rev. Gerald H. Maddox
The District Superintendents:
Andalusia District — Dr. Frank Hyles, P.O. Box 69, Andalusia, AL 36420
Demopolis District — Dr. Billy F. Hall, P.O. Box 1279, Demopolis, AL 36732
Dothan District — Dr. J. Walter Ellisor, 230 Plaza II, Dothan, AL 36301
Marianna-Panama City District — Rev. Richard S. Wright, P.O. Box 306, Marianna, FL 32446
Mobile District — Rev. Edwin R. Sells, 2970 Cottage Hill Rd. #109, Mobile, AL 36606
Montgomery District — Dr. Asa Boozer, P.O. Box 6128, Montgomery, AL 36106
Pensacola District — Dr. Langdon Garrison, P.O. Box 2727, Pensacola, FL 32503
Selma District — Dr. Douglas Newton, P.O. Box 2044, Selma, AL 36701
Troy District — Rev. Ben Sawada, P.O. Box 851, Troy, AL 36081
Dean of the Cabinet — Dr. Billy F. Hall
Secretary of the Cabinet — Rev. Edwin Sells

CABINET REPRESENTATIVES TO BOARDS AND AGENCIES 1993-1994

Board of Education — Frank T. Hyles, Jr.
Board of Missions/UMVIM — Billy F. Hall
Board of Evangelism — J. Walter Ellisor
Board of Church and Society — Langdon H. Garrison, Jr.
Board of Pensions and Homes for Claimants — J. Walter Ellisor
Board of Ordained Ministry — J. Walter Ellisor
Board of Diaconal Ministry — Ben Sawada
Commission on Archives & History — Ben Sawada
Commission on Equitable Compensation — Douglas C. Newton
Assembly Grounds Commission — Frank T. Hyles, Jr.
Conference Board of Laity — Langdon H. Garrison, Jr.
Board of Higher Education and Campus Ministry — Richard S. Wright
Council on Youth Ministries — Ben Sawada
Council on Finance and Administration — Edwin R. Sells
Commission on the Status and Role of Women — Edwin R. Sells
Cooperative School of Missions — Billy F. Hall
Joint Board on Communications — Richard S. Wright
Executive Committee, Conference Council on Ministries — Billy F. Hall
Pastoral Counseling, Care and Training — Douglas C. Newton
Conference Board of Trustees — Frank T. Hyles, Jr.
Board of Managers, Pastors' Assembly — Asa Boozer
Area Committee on Joint Concerns — Asa Boozer
Council on Young Adult Ministries — Asa Boozer
EMLC Committee — Billy F. Hall
Commission on Congregational Development and Revitalization — Edwin R. Sells
United Methodist Fund, Inc. — J. Walter Ellisor
Commission on Religion and Race — Billy F. Hall
Fellowship of Associate Ministers and Local Pastors — Frank T. Hyles, Jr.
Hispanic Ministries — Ed Sells/Langdon Garrison

Small Membership Church — Richard S. Wright
Joint Committee on Disability — Frank T. Hyles, Jr.

BOARDS AND AGENCIES

*The mailing addresses of the ministerial members of boards and agencies are to be found in Division III, the conference directory. The mailing addresses of the lay members of boards and agencies may be found in a lay directory to be available in early fall, 1993. This publication may be purchased for a small fee from the Conference Council on Ministries, P.O. Drawer 700, Andalusia, AL 36420.

COMMITTEE ON STANDING RULES
(Standing Rule 3)

Chairperson — Dr. Syd Lock
Secretary — Mrs. Mavis Oliver
Members — Merlene Schultz (92), Mavis Oliver (92), Dr. Syd Lock (90), Rev. Dan Morris (92), Dr. Charles C. Hays, Jr. (92), Dr. William E. Calhoun, CCOM Director; Rev. Fred Zeigler, Conference Secretary; Rev. Don Brill, Journal Editor

COMMITTEE ON RESOLUTIONS AND PETITIONS
(Standing Rule 4)

Chairperson — Rev. Perry Dalton
Vice Chairperson — Mr. Jeff Sessions
Secretary — Mrs. Linda Sherry
Members —
Ministers: Carl Dickerson (92), Alvin N. Harbour (92), B. Michael Watson (92), Rev. Perry Dalton
Laity: Jo Harvell (88), Linda Sherry (88), Jeff Sessions (90), Marvin Grunzke (92)

COMMITTEE ON NOMINATIONS
(Standing Rule 5)

Chairperson — The Bishop
Secretary — Conference Secretary, Rev. Fred Zeigler
The District Superintendents
The Conference Secretary
The Conference President of United Methodist Women
The District Presidents of United Methodist Women
The Conference Lay Leader
The District Lay Leaders
The Executive Director of the Conference Council on Ministries
Ethnic Minority: Edwena Seals (90), Irene Beavers (92)
Young Adult: Rebecca Brown (88)
Youth:

COMMITTEE ON COURTESIES AND INTRODUCTIONS
(Standing Rule 6)

Chairperson — Rev. Dr. Henry Roberts
Vice-Chairperson — Mr. Earl Williams
Secretary — Miss Jean Rodgers
Members —
Ministers: Dr. Henry E. Roberts (91), Dr. Michael Watson (91)
Laity: Earl Williams (88), Carolyn Lolita Rhodes (92), Jo Ann Henderson (92)

COMMITTEE ON JOURNAL
(Standing Rule 7)

Carl A. Dickerson (90), Albert [Al] Bruner (91)

COMMITTEE ON ARRANGEMENTS
(Standing Rule 8)

The Council on Finance and Administration

ANNUAL CONFERENCE SESSION PLANNING COMMITTEE
(Standing Rule 9)

Chairperson — Presiding Bishop
The Host District Superintendent — Rev. Asa Boozer
The Conference Secretary — Rev. Fred Zeigler
The Journal Editor (Secretary) — Rev. Donald R. Brill
The Conference Registrar — Rev. Thomas J. Sheppard
The Conference Treasurer — Rev. Gerald H. Maddox
The Chairperson of the Committee on Worship of the Board of Evangelism/Worship — Rev. Robert C. McKibben
The Executive Director of the Conference Council on Ministries — Rev. William E. Calhoun
The Conference Lay Leader — Mr. Duane Keck
The Host District Lay Leader — Mr. Marvin Grunzke
The Conference President of the United Methodist Women — Mrs. Jean Sublette
The Conference President of the United Methodist Men — Mr. John Favor
The Conference Chairperson of Ethnic Local Church Concerns Committee — Mr. Levi Morrow
The Conference President of the Council on Youth Ministries — Chris McCay

CONSENT AGENDA COMMITTEE
(Standing Rule 12)

Conference Secretary — Fred E. Zeigler, Jr.
Chairperson of the Standing Rules Committee — J. Syd Lock
Executive Director of the CCOM — Dr. William E. Calhoun
Ex-officio — Journal Editor — Donald R. Brill

EDITORIAL COMMITTEE
(Standing Rule 18)

Conference Secretary — Fred E. Zeigler, Jr.
Treasurer/Statistician — Gerald H. Maddox
Executive Director of the CCOM — Dr. William E. Calhoun
Ex-officio — Journal Editor — Donald R. Brill

COUNCIL ON MINISTRIES
(Standing Rule 29)

Executive Committee

Chairperson — Rev. Charles Langford (Conference Committee on Nominations)
Vice Chairperson — Mrs. Clara Turner
Secretary — Rev. Lance Moore
Treasurer — Rev. Gerald H. Maddox
Bishop — William W. Morris
Cabinet Representative — Dr. Billy F. Hall
Council Director — Dr. William E. Calhoun
Conference Lay Leader — Mr. Duane Keck
Past Chairperson of CCOM — Mrs. Edna Williams
Member of General COM — Mrs. Edna Williams
Five Members of the Executive Committee —

1. John Favor (90)
2. Mary Prim (90)
3. Lawson Bryan (90)
4. Joe Bullington, Jr. (92)
5. Chris McCay (Youth)

Council Membership

Bishop — William W. Morris
District Superintendents — Frank Hyles — Andalusia
Billy F. Hall — Demopolis
Walter Ellisor — Dothan
Richard S. Wright — Marianna-Panama City
Ed Sells — Mobile
Asa Boozer — Montgomery
Langdon Garrison — Pensacola
Doug Newton — Selma
Ben Sawada — Troy
Conference Lay Leader — Duane Keck
District Lay Leaders — Judge Marion Brunson — Andalusia
Jimmy Scruggs — Demopolis
Robert Powell — Dothan
Dewey Yates — Marianna-Panama City
Jeff Sessions — Mobile
Dr. Marvin Grunzke — Montgomery
Albert [Al] Bruner — Pensacola
Rod Manning — Selma
Billy Walters — Troy
Conference Secretary — Fred Zeigler
Two Representatives from UMW — Jean Sublette
Two Representatives from UMM — John Favor, Collier Martin
Two Representatives from CCYM — Chris McCay, Charles Richardson
Two Representatives from Council on Young Adult Ministries — Rev. John Baxter
Two Representatives from Blue Lake Assembly Grounds Commission — Harry McDavid, Henry Eddins
Two Representatives from Board of Education — Mrs. Mildred Dyer, Mrs. Jane Watson
Two Representatives from Evangelism/Worship — Mrs. Ann Hinds, Dr. Robert McKibben
Two Representatives from Higher Education/Campus Ministries — Dr. John Thomas, Dr. John Ed Mathison
Two Representatives from Board of Missions — Rev. Rusty Taylor, Mrs. Ann Gordy
Two Representatives from Board of Church & Society — Rev. Thad Chesser, Mr. Irving English
Chairperson, Commission on Religion and Race — Dr. Laurence Hayes
Chairperson, COSROW — Mrs. Jane Walker
Commission on Congregational Development — Rev. Norman Carr
Chairperson, EIC Committee — Levi Morrow
Chairperson, Committee on Research & Planning — Mary Prim
Chairperson, Committee on Budget & Coordinating — Rev. James Dannelly, Jr.
Chairperson, Committee on Communications/Interpretation — Rev. Lance Moore
Chairperson, Board of Directors, Pastors' Assembly — Rev. Ferris Hardin
Eight Members-at-Large — Charles Langford (90)
Joseph H. Bullington, Jr. (92)
James P. Dannelly (90)
Lance Moore (91)
Dr. Clara C. Turner (90)
Dr. Lawson Bryan (90)
Mary Prim (90)
Immediate Past CCOM President — Mrs. Edna Williams
Member, GCOM — Mrs. Edna Williams

Without Vote:
Representative from CFA — Dr. Roy Sublette
Staff — Council Director — Dr. William E. Calhoun
Associate Director — Diane Lothrop
Associate Director — Don Brill
Associate Director — Linwood Lewis

Conference Treasurer — Gerald Maddox
Associate Director — Al Bruner
Associate Director — Curtis Henderson

BOARD OF MISSIONS
(Standing Rule 31)

Chairperson — Rev. Willis Russell Taylor, III
Vice Chairperson — Mrs. Ann Gordy
Secretary — Rev. Tim Thompson
Treasurer — Rev. Alva Beers

NINE PERSONS AT LARGE (Conference Committee on Nominations)

1. Mrs. Ann Gordy (90), P.O. Box 148, Chipley, FL 32428
2. Miss Evelyn Williams (91), 376 Lee County Rd. #312, Smiths, AL 36877
3. Rev. Don Dean (90), P.O. Box 3225, Pensacola, FL 32506
4. Rev. Tim Thompson (91), 2203 N. 12th Ave., Pensacola, FL 32503
5. Ms. Lynn Hamric (92), Rt. 2, Box 1270, Centreville, AL 35042
6. Mrs. Jean Casey (90), Rt. 4, Box 208-A, Eufaula, AL 36027
7. Rev. Frederick Outlaw (92), P.O. Box FFF, Tuskegee Institute, AL 36088
8. Dr. Lester Spencer, Jr. (90), 3481 S. Court St., Montgomery, AL 36105
9. Rev. Perry Dalton, 2800 Wilde Lake Blvd., Pensacola, FL 32506

DISTRICT REPRESENTATIVES

Andalusia:		
Eugene Stallworth (90)	Zelda Medley (86)	*Rev. T. Grant Parker (92)
Demopolis:		
Alma Singleton (92)	Wade Drinkard (90)	*Rev. Steven Wiley (91)
Dothan:		
Dr. Belman Maddox (90)	Mrs. Kathryn King (90)	*Rev. Alva Beers (90)
Marianna/PC:		
Mr. Glenn Rich (90)	Mrs. Ruth Heyne (88)	*Rev. Randall Woodham (93)
Mobile:		
Sarah Doyle (88)	Martha Lowery (90)	*Rev. Steven Warren (92)
Montgomery:		
Ida Gastinger (90)	Billy McPherson (90)	*Rev. Edward Glaize (93)
Pensacola:		
Mildred Brunson (90)	Randy Spencer (90)	*Rev. Steve Winton (90)
Selma:		
Jack Davis (92)	Frances Jones (90)	*Mrs. Mary Elizabeth Carter (93)
Troy:		
*Ruth Ann Powers (90)	Patrick Perry (90)	Rev. Thomas Sowell (90)

(*) Board Representative to District Council on Ministries

Representative from Board of Laity — Mr. Jimmy Scruggs
Representative from Conference Youth Council — Jessica Barnes
Cabinet Representative — Dr. Billy F. Hall
CCOM Staff Representative — Don Brill
Member of General Board — Mrs. Vera Moore, Mr. James S. Brown, Mrs. Ruth Ann Powers
Coordinator of Christian Global Concerns (UMW) — Mrs. Edith Snyder
Committee Chairs — 1. UMVIM — Lester Spencer, Jr.
2. Missions/Advance — Don Dean
3. Revitalization — Grant Parker
4. Outreach Ministries — Sara Doyle

BOARD OF EDUCATION
(Standing Rule 32)

Chairperson — Mrs. Jane Watson (88) (Conference Committee on Nominations)
Vice Chairperson — Libba Stinson
Secretary — Bitsy Nelson
Treasurer — Mr. Mark Stewart

NINE PERSONS AT LARGE (Conference Committee on Nominations)

1. Mrs. Sarah McNeal (90), Rt. 4, Box 81, Graceville, FL 32440
2. Rev. Stanley Carter (90), P.O. Box 277, Daleville, AL 36322
3. Rev. Glen Carmichael (90), Rt. 3, Box 139-D, Troy, AL 36081
4. Mr. Harrison DeRamus (90), Rt. 4, Box 37, Prattville, AL 36067
5. Mrs. Betty Cates (88), 3653 Bennett Dr., Montgomery, AL 36109
6. Rev. Steve A. Rascoe (92), 20780 County Rd. 64, Robertsdale, AL 36567
7. Mrs. Mary Floyd (90), 112 Centerville Dr., Marion, AL 36756
8. Mrs. Mildred Dyer (90), 123 Franklin St., Abbeville, AL 36310
9. Mrs. Glenda Argo (90), 2201 F. Scott Ct., Montgomery, AL 36106

DISTRICT REPRESENTATIVES

Andalusia:		
Murray King (92)	*Beth Bowdin (90)	Rev. David L. Cook
Demopolis:		
Mrs. Joyce Kerby (92)	Esmer Davis (92)	*Rev. Robbins Sims (93)
Dothan:		
*Mr. Mark Stewart (88)	Mrs. Alice Rhodes (92)	Rev. Carl Dickerson (90)
Marianna/PC:		
Dr. Milton Acton (90)	*Virginia Lindley (90)	Blair Richards (92)
Mobile:		
Rommy Vistart (92)	Clara Esther (90)	*Rev. Garry Williams (90)
Montgomery:		
Dr. Charles Farrow (90)	*Dr. Jo Lovell (88)	Rev. Phillip McVay (92)
Pensacola:		
Marshall Gilmer (90)	Mrs. Gena Buchanon (93)	*Rev. Lance Moore (90)
Selma:		
Travis Barnes (90)	Bitsy Nelson (92)	*Rev. Marvin Ennis (90)
Troy:		
Bobbie Swisher (90)	Russell Teal (90)	*Rev. Steve McGucken (88)

(*) Board Representative to District Council on Ministries

Representative from Board of Laity — Dr. Marvin Grunzke
Representative from Conference Youth Council — Caroline Lister
Cabinet Representative — Dr. Frank Hyles
CCOM Staff Representative — Diane Lothrop
Member of General Board (if any) —

BOARD OF CHURCH AND SOCIETY
(Standing Rule 33)

Chairperson — Irving English (91) (Conference Committee on Nominations)
Vice Chairperson — Rev. Warren Kynard
Secretary/Treasurer — Rev. Thad Chesser

NINE PERSONS AT LARGE (Conference Committee on Nominations)

1. Mrs. Dene Mershon (92), 560 Wedgewood Dr., Daphne, AL 36526
2. Mr. John Gahn (93), 460 Brian Circle, Mary Esther, FL 32569
3. Mrs. Martha Turner (90), Rt. 1, Box 147, Louisville, AL 36048
4. Rev. William E. Grant (92), 9062 Howells Ferry Rd., Semmes, AL 36575
5. Mrs. Jimmie N. Williams (92), Rt. 4, Box 127, Graceville, FL 32440
6. Rev. Zedoc Baxter (92), P.O. Box 266, Port St. Joe, FL 32456
7. Rev. Benjamin Bradley (92), P.O. Box 208, Clayton, AL 36016
8. Rev. Davis Martin (90), 3349 Audubon Rd., Montgomery, AL 36106
9. Mr. William Pipher (92), 231 Bellehurst Dr., Montgomery, AL 36109

DISTRICT REPRESENTATIVES

Andalusia:		
James Brown (91)	Mary Willis Beck (90)	*Dr. Syd Lock (92)
Demopolis:		
Clara Brown (90)	*John Daley (92)	Rev. Wilbur Majors (92)

Dothan:		
Wayne Bradshaw (92)	Mrs. Juanita Whatley (90)	*Rev. John Baxter (90)
Marianna/PC:		
Mr. Bert Roberts (92)	Mrs. Brenda Hendrix (92)	*Rev. David W. Warren (93)
Mobile:		
Ed Fitzgerald (90)	*Ruby Ogle (90)	Rev. Jimmie Spikes (92)
Montgomery:		
Gertrude Dickinson (92)	Dr. Erskine Murray (93)	*Rev. Lowell Hale (93)
Pensacola:		
TBA (92)	JoAnn Henderson (90)	*Rev. Kathy A. Allen (92)
Selma:		
Joe B. Davis (92)	*Layne Reynolds (90)	Rev. Jamie Pickard (92)
Troy:		
(92)	*Earl Helms (90)	Rev. Thad Chesser (92)

(*) Board Representative to District Council on Ministries

Representative from Board of Laity — Mr. John Sherrer
Representatives from Conference Youth Council — Jackie Brannon, Stephanie George
Cabinet Representative — Dr. Langdon Garrison
CCOM Staff Representative — Diane Lothrop
Member of General Board — Mr. Billy Joe Rish
Mission Coordinator for Social Involvement (UMW) — Frances Jones

BOARD OF EVANGELISM/WORSHIP
(Standing Rule 34)

Chairperson — Mrs. Ann Hinds (88)
Vice Chairperson — Rev. Dr. Robert McKibben
Secretary — Mr. John McCullough
Treasurer — Mr. John McCullough

NINE PERSONS AT LARGE (Conference Committee on Nominations)

1. Rev. Bruce Gagle (92), P.O. Box 1833, Orange Beach, AL 36561
2. Mr. Grady Watson (90), Rt. E, Repton, AL 36475
3. Mrs. Jo Ann Hoffman (90), 1815 West 23rd Ct., Panama City, FL 32405
4. Rev. Luke Bell (90), 5633 Galaxy Dr., Crestview, FL 32536
5. Rev. Dr. Robert McKibben (92), 2191 N. Dogwood, Milton, FL 32570
6. Dr. Addie June Hall (90), 2600 N. 13th St., Pensacola, FL 32503
7. Rev. William Curtin (92), 2013 Marian Dr., Mobile, AL 36695
8. Rev. William Armstrong (92), Rt. 6, Box 584, Brewton, AL 36426
9. Mrs. Lula K. Davis (90), Rt. 3, Box 392, Eutaw, AL 35462

DISTRICT REPRESENTATIVES

Andalusia:		
Roy Jeffcoat (88)	Mary Lee Howard (90)	*Rev. Robert Crumbly (92)
Demopolis:		
Iona Watts (92)	John Gentry (90)	*Rev. J.W. Spivey (90)
Dothan:		
*John McCullough (90)	Dr. Shirley Woodie (90)	Dr. Jerry Dooling (90)
Marianna-PC:		
Mrs. Myrtle Steverson (90)	Ms. Helen Myers (92)	*Rev. Fred Melvin (88)
Mobile:		
Bob Parenteau (92)	Lori D. Sells (92)	*Rev. A.M. (Lee) Allen (93)
Montgomery:		
Jack Fredenburg (90)	Ann Hinds (93)	*Rev. John Brannon (88)
Pensacola:		
Chuck Christian (92)	Shirlee Kegerreis (90)	*Rev. Rurel Ausley (90)
Selma:		
Joe Holt (90)	Mary Edwards (92)	*Rev. Tony Hughes (92)

Troy:
Linda Pearson (90) Moses Sellers (90) *Rev. Cecil Coleman (93)
(*) Board Representative to District Council on Ministries

Representative of Lay Witness Board — Charles Nelson
Representative from Board of Laity — Mr. Paul Smith
Representatives from Conference Youth Council — Ashleigh Weeks, Eddie Cox
Cabinet Representative — Dr. Walter Ellisor
CCOM Staff Representative — Don Brill
Member of General Board — Dr. Herbert Sadler, Mr. Robert L. Powell

BOARD OF HIGHER EDUCATION/CAMPUS MINISTRY
(Standing Rule 35)

Chairperson — Rev. Dr. John Ed Mathison (88) (Conference Committee on Nominations)
Vice Chairperson — Rev. Dr. John Thomas
Secretary — Dr. Imogene Mixson

NINE PERSONS AT LARGE (Conference Committee on Nominations)

1. Dr. Jack Kerby (90), 110 Andrews Dr., Thomasville, AL 36784
2. Rev. Joe Lay (92), 9474 Navarre Pkwy., Navarre, FL 32566
3. Mrs. Bitsy Nelson (92), 4914 2nd St., Wetumpka, AL 36092
4. Mr. Henry F. Walborn (92), P.O. Box 146, Livingston, AL 35470
5. Dr. George Davis (92), Rt. 7, Box 565, Mobile, AL 36608
6. Mrs. Zella Jackson (92), 2413 Oakleigh Dr., Mobile, AL 36617
7. Dr. E.C. Nevin (90), Kinston, AL 36453
8. Mrs. Mary Ann Pickard (92), 1500 E. Fairview Ave., Montgomery, AL 36106
9. Rev. Walker Epps (92), P.O. Box 846, Mary Esther, FL 32569

DISTRICT REPRESENTATIVES

Andalusia:
Philip Parker (90) Ann Campbell (92) *Rev. Timothy Thompson (92)
Demopolis:
Vickie Spruill (90) Nathaniel Reed (90) *Rev. Thomas Terry (91)
Dothan:
Dr. Lester Stewart (92) *Dr. Imogene Mixson (88) Rev. Carl Herndon (88)
Marianna/PC:
Mr. Dewey Yates (90) Ms. Allison Beck (90) *Rev. Jesse Evans (92)
Mobile:
Shane Dickerson (90) Margaret Ratcliffe (90) *Rev. Joel K. Warren (93)
Montgomery:
Dr. Eunice Moore (90) Rev. Andy Gartman (93) *Rev. Gary Daniel (90)
Pensacola:
Frank Roberts (90) Karen Evans (90) *Dr. Hays McKay
Selma:
Norma Smoot (90) Nan Cadenhead (90) *Rev. Glenn Pugh (92)
Troy:
Jean Carpenter (90) Henry Gray (90) *Rev. John Thomas (88)
(*) Board Representative to District Council on Ministries

Representative from Board of Laity — Mr. Collier Martin
Representative from Conference Youth Council — Caroline Lister
Cabinet Representative — Rev. Richard S. Wright
CCOM Staff Representative — Bill Calhoun
Member of General Board — Mr. Duane Keck

CONFERENCE BOARD OF THE LAITY
(Standing Rule 36)

Chairperson — Mr. Duane Keck
Vice Chairperson — Dr. Marvin Grunzke
Secretary — Jimmy Scruggs
Members —
Ministers: Daniel W. Morris (88), Paul D. Wolfe (92)
Youth: Jud Englett (89)
Conference Lay Leader — Duane Keck
Conference Director of Lay Speaking — Collier Martin
Conference Director of Stewardship — George Bagwell
Conference President of United Methodist Men — Mr. John Favor
Conference Scouting Representative — Roy Rhodes, Jr.
Conference President of the United Methodist Women — Mrs. Jean Sublette
President of the Council on Youth Ministry — Chris McCay
District Lay Leaders:
Andalusia: Judge Marion B. Brunson
Demopolis: Mr. Jimmy Scruggs
Dothan: Mr. Robert Powell
Marianna-Panama City: Mr. Dewey Yates
Mobile: Mr. Jeff Sessions
Montgomery: Dr. Marvin Grunzke
Pensacola: Mr. Albert [Al] Bruner
Selma: Mr. Rod Manning
Troy: Mr. Billy Walters
Ex-Officio: The presiding bishop, the district superintendents, and the executive director of the Conference Council on Ministries
Representative from CCYM — Chris McCay

BOARD OF MANAGERS — PASTORS' ASSEMBLY
(Standing Rule 37)

Chairperson — Rev. Ferris H. Hardin
Dean — Rev. E. Bruce Fitzgerald
Registrar — Rev. Robert D. Penton
Assistant Registrar — Rev. Pamela Huff
Secretary/Treasurer — Rev. Robert D. Penton
Continuing Education Coordinator —
Class of 1994 — Robert Penton, George Sedberry, Ferris Hardin
Class of 1995 — Bruce Fitzgerald, Herb Sadler, Jerry Dooling
Class of 1996 — Pam Huff, J. Edward Chandler, A. Spencer Turnipseed, Jr.
Class of 1997 — Christian Eckert, Stephen McGucken, Wesley Wachob

COMMISSION ON RELIGION AND RACE
(Standing Rule 38-a)

Chairperson — Laurence Hayes (Nominated by the Conference Committee on Nominations)
Vice Chairperson — Rev. Alton Moore
Secretary — Rev. Aida B. Walker
Members —
Ministers: Rev. Alton Moore (92), Rev. Aida B. Walker (88), Rev. Jack Hankins (92), Rev. John Bland (92)
Laity: Mr. Charles Camp (88), Mrs. Mary Willis Beck (92), Mrs. JoAnn Henderson (93), Mrs. Anne Roberson (88), Mr. Lovell Snyder (92), Mrs. Lois Jenkins (92), Mr. Paul Wooley (92), Mr. Prentiss Taylor (92)
Youth — Toby Chastain
CCOM Staff Representative — Curtis Henderson
Member of General Commission — Aida B. Walker

COMMITTEE ON ETHNIC LOCAL CHURCH CONCERNS
(Standing Rule 38-b)

Chairperson — Mr. Levi Morrow (Nominated by Conference Committee on Nominations)
Vice Chairperson — Rev. Joe Curtis
Secretary — Mrs. Eleanor Toland
Treasurer — Rev. James Howard
Members —
Lay Women — Willa Nell Avery (92), Sherie Sherrer (92), Taemin Hong (92), Eleanor Toland (92)
Lay Men — Herbert Horton (92), Kincey Green (92), Seborn Weaver (92), Peter Pischeck (92), Luke Jackson (92), Levi Morrow (93)
Clergy — James Howard (92), Michael White (92), Joe Curtis (92), Mark Labranche (92), Ellie Stoudemire (92)
CCOM Staff Representative — Curtis Henderson
CCYM Representative — Emily Byrd

COMMISSION ON THE STATUS AND ROLE OF WOMEN
(Standing Rule 39)

Chairperson — Mrs. Jane Walker (Nominated by Conference Committee on Nominations)
Vice Chairperson — Rev. Ferris Hardin
Secretary — Mrs. Geraldine Bay
Representative to the Missional Priority Coordinating Committee —
District Representatives —
Andalusia: Joyce Maddox (90)
Demopolis: Linda Tucker (92)
Dothan: Nancy Powell (90)
Marianna-Panama City: Geraldine Bay (86)
Mobile: Betsy Hines (88)
Montgomery: Wilheminia Smith (91)
Pensacola: Elizabeth Andrews (93)
Selma: Veronica Chessnut (92)
Troy: Jennie Boehmler (92)
Members at Large — Jane Walker (88), Elizabeth Page (91), Ferris Hardin (90), Boots Guthrie (92), Julia Norton (92), Peggy Kundo
Youth — Missy Hardy
From Evangelism — Mrs. Jo Ann Hoffman
CCOM Staff — Mrs. Diane Lothrop
Cabinet Representative — Rev. Edwin R. Sells

COMMISSION ON CONGREGATIONAL DEVELOPMENT
(Standing Rule 40)

Chairperson — Rev. Norman Carr (Nominated by Conference Committee on Nominations)
Vice-Chairperson — Mrs. Laura Edwards
Secretary — Rev. Ron Ball
Members at Large —
Class of 1994: Norman Carr, Timothy Trent, Laura Edwards
Class of 1995: Jeffrey Ray Spiller, Douglas Pennington, Charles Avery
Class of 1996: Luke Bell, Bruce Gagle, Jennie Norton
Ex-officio Members of the Commission —
A Representative from the Cabinet — Rev. Edwin R. Sells
A Representative from the Conference Board of Missions — Rev. T. Grant Parker
Members of the Conference Council on Ministries program staff — William Calhoun, Al Bruner
A Representative from the Conference Commission on Equitable Compensation — Rev. Naomi Brown
The Director of the United Methodist Foundation — Terri Turner
Committee Chairpersons — 500/1000 Chairperson — Rev. Jeff Spiller
Site Selection/New Church — Mrs. Laura Edward
Floor Plan — Rev. Tim Trent

COMMISSION ON SMALL MEMBERSHIP CHURCH
(Standing Rule 41)

Chairperson — Belman Maddox (93)
District Representatives:
Andalusia — Winston Jay (93)
Demopolis — Thomas A. Leggett (93)
Dothan — William Kundo (93)
Marianna/Panama City — Dan McInnis (93)
Mobile — Henry L. Tillman (93)
Montgomery — William S. Bugna (93)
Pensacola — Malcolm Fulcher (93)
Selma — Virginia Snyder (93)
Troy — J.B. Money (93)
At Large — Fred Bailey (93), Joseph Mason (93), Edna Williams (93)
Cabinet — Richard S. Wright
CCOM Staff — Dr. William E. Calhoun

THE CONFERENCE UNITED METHODIST WOMEN
(Standing Rule 42)

President — Jean Sublette
Vice President — Judy Hust
Secretary — Vera Moore
Treasurer — Martha Turner
Secretary for Financial Interpretation — Lynn Hamric
Coordinator of Christian Personhood — Irene Beavers
Coordinator of Christian Global Concerns — Edith Snyder
Coordinator of Christian Social Involvement — Frances Jones
Coordinator of Supportive Community — Nell Gibson
Secretary of Program Resources — Evelyn Williams
Chairperson of Membership — Linda Sherry
Chairperson of Blue Lake — Helen Wentworth
Chairperson of Committee on Nominations — Shirley Cleckler
Secretary of Publicity and Public Relations — Liz Page
Registrar — Edith Snyder
Representative to the Regional School Planning Committee —
Member, Jurisdictional Core Planning — Nell Chance
Women's Division — Ruth Ann Powers

COUNCIL ON YOUTH MINISTRY
(Standing Rule 43)

President — Chris McCay
YSF Chairperson — Jessica Barnes
Priorities — Stephanie George
Publicity — Ashleigh Weeks
Secretary-in-Charge — Charles Richardson
Activities Coordinator — Toby Chastain
CCOM Staff — Diane Lothrop

BOARD OF ORDAINED MINISTRY
(Standing Rule 44)

Chairperson — Rev. Dr. W. Herbert Sadler, Jr.
Vice Chairperson — Rev. Charles E. Fail
Secretary — Rev. Dr. Alvin N. Harbour, Jr.
Treasurer — Rev. Joseph W. Lisenby

Membership and Ordination Section

Chairperson — Rev. James Carpenter
Registrar — Rev. Neil C. Epler
Assistant Registrar — Rev. Joseph H. Reams

Local Pastors Section

Chairperson — Dr. P. Larry Bryars
Registrar — Rev. Gary Miller
Candidacy Registrar — Rev. C. Edward Britton

Conference Relations Section

Chairperson — Rev. John C. Friedman
Registrar — Rev. W. Judson Stinson
Registrar for Appointments beyond the Local Church — Rev. Lynn S. Nesbitt
Members — John W. Bryan (86), Marcus J. Chandler (88), Danny Doss (88), Charles Fail (86), Alvin N. Harbour, Jr. (86), Joseph Lisenby (88), Gary Miller (88), Lynn Smilie Nesbitt (87), W. Herbert Sadler, Jr. (88), R.C. Warren (88), Bill Doyle Gaither (89), C. Edward Britton (90), Neil C. Epler (90), Retired Member: Cecil E. Bradley (89), Lay Member: James Y. Carroll (89), Lay Member: Marsha Clayton (89), John C. Friedman (91), J. Joel Jones (91), Gorman Houston (91), James N. Carpenter (91), Abe Boykin, Jr. (92), Paul Lawrence Bryars (92), Dann R. Ward (92), Joseph Haywood Reams (92), James Thomas Ross (92), Donald K. Fuller (92), Joel Earl Andrews (92), Randal M. Woodham (92), William Judson Stinson (92), R. Michael Sigler (92), Harry C. Johnson (92), Kenneth Taylor (92), Bruce Sheffield (92), Stephen Thomas King (92)
Cabinet Representative — J. Walter Ellisor

BOARD OF DIACONAL MINISTRY
(Standing Rule 45)

Chairperson — Mr. Stephen Lee
Vice-Chairperson — Mr. Dale Daniels
Secretary — Mrs. Sally Granberry
Candidacy Registrar — Mr. Michael Owenby
Certification Registrar — Mrs. Alecia Glaize
Treasurer — Rev. John Baxter
Members — Stephen Lee (87), John Wesley Spivey (91), Ralph Hendricks (88), Dr. Bill Parsons (91), John I. Baxter (90), W. George Arrington (90), Alecia Curtis Glaize (90), Sarah Goolsby (90), Mike Owenby (90), Wayne Butts (89), Sally Granberry (92), Marjorie Ann Ellisor (92), Tom Goodwin (92), Rudy Heintzelman (92), Ruth Penton (88), Dale Daniels (87)
Cabinet Representative — Ben Sawada

COMMISSION ON EQUITABLE COMPENSATION
(Standing Rule 46)

Chairperson — Rev. Fred Fuller
Vice Chairperson — Rev. Marcus Smith
Secretary/Treasurer — Rev. Terry Van Gilder
Members —
Ministers: Naomi P. Brown (86), Terry Van Gilder (88), Marcus H. Smith (88), Bill Willis (88), Fred Fuller (92), Bruce Fitzgerald (92)
Laity: Clyde Mahaffey (92), Billy Mixson (92), Samsom Cheatham (92), Mrs. Ina Powell (92), Frank Friedman (92), Eugene Stallworth (88), Sarah Mingledorff (88)
Cabinet Representative — Douglas C. Newton

COMMISSION ON ARCHIVES AND HISTORY
(Standing Rule 47)

Chairperson — Rev. Dr. Charles R. Britt
Vice Chairperson — Mr. Freeman Shelton
Secretary/Treasurer — Mrs. Ida Grace Gastinger
Archivist — Mrs. Mary Ann Pickard
Historian — Rev. Joe Curtis

Members — Juanita Whatley (88), Helen Wilbur (88), Rual W. Morris (88), Ida Grace Gastinger (88), Bernice Young (88), Geneva Watford (90), Douglas Claire Purcell (92), Freeman Shelton (92), Alice Lee (92), Dr. Charles Britt (92)
Youth — Charles Richardson
Life Member — Mrs. Franklin S. (Patty) Moseley
Archivist/Historian Emeritus and Life Member — R. Glenn Massengale
Ex Officio — Archivist/Historian, Conference Secretary
Cabinet Representative — Ben Sawada

COMMITTEE ON RECORDS
(Standing Rule 47c)

Bishop — William Wesley Morris
Secretary of Cabinet — Ed Sells
Registrar, Membership and Ordination — Neil Epler
Registrar, Board of Diaconal Ministry — Alecia Glaize
Conference Secretary — Fred Zeigler (Chairperson)
Conference Treasurer/Statistician — Gerald Maddox
Editor of the Journal — Don Brill
CCOM Director — William E. Calhoun
Chairperson, Archives and History — Charles Britt
Conference Historian — Joe Curtis
Conference Archivist — Mary Ann Pickard

BOARD OF PENSIONS AND HOMES FOR CLAIMANTS
(Standing Rule 48)

Chairperson — Rev. Dr. Thomas L. Butts
Vice Chairperson — Mr. Pate Johnson
Secretary — Mrs. Vera Moore
Terms to expire in 1996:
Ministers: J. Earl Robbins (88), J. Lamar Brown (91), R. Neil McDavid (91)
Laity: Pate Johnson (87), James P. Hall (88), Smith A. Washington, Sr. (90), Mary Ellen Bullard (86), Vera T. Moore (88), Elizabeth Smithhart (90)
Terms to expire in 2000:
Ministers: Dr. T. Leo Brannon (92), Dr. Thomas L. Butts (89), Dr. Larry Davis (92)
Laity: Sue Manning (92), Marianne Terry (89), Robert Keys (92), Jim Morrison (92), James Powell (88), Earl Williams (92)
Cabinet Representative — J. Walter Ellisor

JOINT COMMITTEE ON DISABILITY
(Standing Rule 48)

Board of Ministry Representatives — John Bryan, R.C. Warren
Board of Pensions Representatives — Neil McDavid, Earl Robbins
A District Superintendent — Frank T. Hyles, Jr.

BOARD OF TRUSTEES OF THE ANNUAL CONFERENCE
(Standing Rule 49)

Chairperson — Rev. Don Fuller
Vice Chairperson — Mr. Francis "Sonny" James
Secretary — Mrs. Eleanor McCall
Terms to expire in 1994:
James Ross, John Folmar, Martin Goodson, Edward Britton
Terms to expire in 1995:
Jane Boozer, Donald Fuller, Don Lehman, John Webb
Terms to expire in 1996:
Frances James, Harold Johnson, Douglas Williams, Martha Houston

ASSEMBLY GROUND COMMISSION
(Standing Rule 50)

Chairperson — Harry McDavid
Vice Chairperson — Thomas Sowell
Secretary — Earnest Andress
Treasurer — E.E. Anthony
Members —
Terms ending in 1994:
Mary English, J. Richard Holmes, Harry McDavid, Henry E. Eddins, Jack Temple, Harry Nelson
Terms ending in 1996:
E.E. Anthony, Jr., Thomas Sowell, E. Zedoc Baxter, B. Michael Watson, Shouppe Howell, Foy Campbell, Lois Roberts, Paul Higdon, Ernest M. Andress, W.T. Benson, M. Keron Vickers, Bill McEathern
Terms ending in 1998:
Cecil Bradley, Steve Lee, Winston Jay, Janean McCrawley, Robert Powell, W. Herbert Sadler, Jimmy Scruggs, Charles Walker
Cabinet Representative — Frank T. Hyles, Jr.

COUNCIL ON FINANCE AND ADMINISTRATION
(Standing Rule 51)

Chairperson — Rev. J. Edward Chandler
Vice Chairperson — Mr. Daniel Bailey
Secretary — Mrs. Ann Johnson
Members —
Ministers: Jake B. Brown (86), J. Edward Chandler (88), Roy T. Sublette (88), Rex Mixson (89), Henry Roberts (92)
Laity: Henry Greer (86), John C. Bullard (87), Ann Johnson (88), Janice Heacock (88), Jan Dempsey (90), Dan Bailey (92), Charles Jeter (92), Lonnie Williams (92)
Cabinet Representative — Edwin R. Sells

AREA BOARD OF COMMUNICATIONS/ADVOCATE
(Standing Rule 52)

Chairperson — Walter Albritton
Members — Walter Albritton (88)
George Baskin (90)
Lenore Vickery (91)
James Dannelly (92)
Paul Smith (92)
Lester Stewart (92)
Ex Officio:
General Board of Communications — Ben Sawada
Cabinet — Dick Wright
CCOM Executive Director — Bill Calhoun

BOARD OF PASTORAL COUNSELING, CARE AND TRAINING
(Standing Rule 53)

Rev. John H. Bonner, Mrs. Sherrill Bryan, Mr. Arthur Carlton, Rev. Jonathan Couey, Rev. Walter Ellisor, Mr. Curtis Henderson, Dr. Normand Hudon, Mr. Don Lehman, Mr. Collier Martin, Dr. Norma Mitchell, Mrs. Mary Stephens, Rev. John Trobaugh, Dr. Annie Mae Turner, Rev. Bryant Wilson, Mrs. Gussie Young
Ex-Officio Members with voice and vote: Bishop C.W. Hancock (Resident Bishop); Rev. Bill Calhoun (Council Director); Rev. Douglas Newton (Cabinet Representative)

AREA COMMITTEE ON JOINT CONCERNS
(Standing Rule 54)

Membership from Alabama-West Florida:
A representative of the Council on Finance and Administration
Cabinet Representative — Dr. Asa Boozer
A representative of the Conference Council on Ministries
A representative of CCOM, Budget and Coordinating Committee
The Conference Treasurer — Rev. Gerald H. Maddox
Executive Director, Conference Council on Ministries, ex officio — Dr. William E. Calhoun
Cabinet Representative — Asa Boozer

COMMITTEE ON THE EPISCOPACY
(Standing Rule 55)

Chairperson — Rev. J. Lamar Brown
Vice Chairperson — Mr. Clyde Mahaffey
Secretary — Mrs. Edna Williams
3 Laywomen — Dr. Imogene Mixson (92), Mrs. Helen Geesey (92), Mrs. Edna Williams (92)
3 Laymen — Dr. Don Lehman (92), Mr. Clyde Mahaffey (88), Judge Marion B. Brunson (88)
3 Clergy — Dr. Jerry M. Dooling (92), Rev. Edwin R. Sells (92), Dr. Billy D. Gaither (87)
3 At Large — Mrs. Jane Walker (92), Rev. Gerald A. Shelton (92), Rev. J. Lamar Brown (92)
3 Appointed — Dr. Asa Boozer (92), Mr. John Favor (92), Mrs. Ruth Ann Powers (92)
Ex-officio — Mr. Charles Holston, Dr. John Ed Mathison
Lay Leader — Mr. Duane Keck
Youth — Miss Amy Odom

EPISCOPAL RESIDENCE COMMITTEE
(Standing Rule 56)

Chairperson Committee on Episcopacy — Rev. J. Lamar Brown
Chairperson Council on Finance — Rev. J. Edward Chandler
Chairperson Annual Conference Board of Trustees — Rev. Don Fuller
Two At Large Representatives — Anne Dalton, Virginia King

COMMITTEE ON INVESTIGATION OF CLERGY
(Standing Rule 57)

Chairperson — Lawson Bryan
Vice Chairperson — Fred Toland
Secretary —
Members: Ferris Hardin (93), Richard Walker (93), Larry Davis (92), Fred Toland (86), Carl Dickerson (87), Lawson Bryan (88), John Ed Mathison (88)
Alternates: Charles C. Hays (93), Pamela Huff (93), George Mathison (92), John Wesley Spivey (86), Edward Chandler (88)

COMMITTEE ON INVESTIGATION FOR DIACONAL MINISTERS
(Standing Rule 58)

Chairperson — Mr. Mark Stewart
Members: Lisa F. Ausley (89), Rudolph A. Heintzelman (89), Mark C. Stewart (89)
Alternates: Ruth G. Penton (89), Blair P. Richards (89)

JOINT REVIEW COMMITTEE
(Standing Rule 60)

One District Superintendent — Walter Ellisor
Two Board of Ordained Ministry — Edward Britton, Danny Doss (Secretary)
Three Non-Cabinet/Non-Board/Full Connection — Earnest Andress (Chairperson), Jerry Dooling (Vice Chairperson), James Dannelly

Alternates (two in three categories):
Cabinet — Richard Wright, Ben Sawada
Board — Lynn Nesbitt, Jim Ross
Full Connection — Neil McDavid, Charles Langford

TASK FORCE ON SEXUAL ETHICS/HARASSMENT
Formed 1993 Annual Conference

Members:
Bishop — William W. Morris
Trustee Chairperson — Don Fuller
Board of Ordained Ministry — Lynn Nesbitt
Diaconal Ministry — Steve Lee
Committee on Episcopacy — Lamar Brown
Two Council on Ministries — Clara C. Turner, Mary Primm
Council Executive Director — William Calhoun
Conference Treasurer — Gerald Maddox
At Large — Deborah Anthony, Zella Jackson, Jane Walker

CONFERENCE PARSONAGE COMMITTEE
(Standing Rule 59)

Chairperson (C.F.A.) — J. Edward Chandler
Representative (C.F.A.) — Mrs. Anne Johnson
Chairperson (C.C.O.M.) — Rev. Charles Langford
Representative (C.C.O.M.) — Mrs. Clara Turner
Chairperson (Conference Board of Trustees) — Rev. Don Fuller
Resident Bishop — William W. Morris
Conference Treasurer — Rev. Gerald Maddox
Executive Director (C.C.O.M.) — Dr. William E. Calhoun

LEGAL ADVISORY COMMITTEE

Andalusia: Merrill Shirley
Demopolis: Richard Manley
Dothan: Alan Livingston
Marianna-Panama City: John Roberts
Mobile: Harry Reddick
Montgomery: Maury Smith
Pensacola: John Rhett Dickinson
Selma: Edgar Stewart
Troy: Charles Floyd, Jr.

ALABAMA-WEST FLORIDA METHODIST FEDERAL CREDIT UNION

President — Oliver H. Scott
Vice President — Lamar Brown
Secretary — E. Zedoc Baxter
Treasurer — Billy Joe Bass
Supervisory Chairperson — E. Zedoc Baxter
Credit Chairperson — Ernest Andress
Manager — John C. Carmichael
Education — William Calhoun
Board Members:
Term to expire in January of:
1994 — Clifford Abbott, J. Walter Ellisor, Lamar Brown
1995 — Billy Joe Bass, J. Wilbur Majors, Edwin R. Sells
1996 — Zedoc Baxter, William E. Calhoun, Oliver Scott

PREACHER'S AID SOCIETY

President — Rev. John W. Bryan
Vice-President — Rev. Charles B. Craddock
Secretary-Treasurer — Rev. Paul M. Higdon
Directors: Rev. Danny Arnold, Rev. Johnny Johnson, Rev. Davis Martin, Rev. Ray Kelly, Rev. Ernest Andress

BOARD OF TRUSTEES — UNITED METHODIST HOMES FOR THE AGING

Terms to expire in 1994: Rev. Jim Conner (Wilmer, AL), Dr. Rex Mixson (Clanton, AL), Mrs. Eva Scott (Pensacola, FL), Mr. Bob Coats (Mobile, AL)

Terms to expire in 1995: Mrs. Betty Salter (89) (Pensacola, FL), Mrs. Carolyn Lipscomb (77) (Auburn, AL), Rev. M.C. Si Mathison (78) (Panama City, FL), Mr. James P. Hall (89) (Dothan, AL), Rev. James T. Ross (92) (Panama City, FL)

Terms to expire in 1996: Mr. Jimmy Samford (Auburn, AL), Mr. Ray Roton (Montgomery, AL), Mr. Frank C. Martin (Dothan, AL), Rev. John Ed Mathison (Montgomery, AL), Rev. Gary A. Daniel (Montgomery, AL)

Nominated to serve as Trustee Emeritus — Mrs. Evlyn Samford (Opelika, AL)

DIRECTORS — UNITED METHODIST CHILDREN'S HOME

(Incorporated Feb. 5, 1891; amended July, 1971)

(Nominated by Board of Health and Welfare Ministries; Elected by Conference)

Chairperson — Dr. Willa B. Harris

Ex-Officio — Representing Board of Missions: Mrs. Frances Jones (1992), 7097 County Road 53, Clanton, AL 35045; and Missions Coordinator of Christian Social Involvement of the United Methodist Women: Mrs. Frances Jones (1992), 7097 County Road 53, Clanton, AL 35045

Term to Expire 1994: Dr. Willa B. Harris (1984), 2613 Whispering Pines Drive, Montgomery, AL 36116; Mrs. Mildred Mellown (1984), Box 254, York, AL 36925; Dr. Norma Taylor Mitchell (1989), 105 Highland Ave., Troy, AL 36081

Term to Expire 1995: Robert J. O'Neil, Jr. (1985), 1710 Bonita Ave., Apt. 6, Brewton, AL 36426; A. Spencer Turnipseed (1985); Robert W. (Sonny) Moore (1990), P.O. Box 258, Bayou La Batre, AL 36509

Term to Expire 1996: Frank T. Hyles, Jr. (1986); Neil McDavid (1986); Mrs. JoAnn Henderson (1991), 6207 Sarah Drive, Pensacola, FL 32503

Term to Expire 1997: Mrs. Mary Elizabeth Carter (1972), P.O. Box 143, Prattville, AL 36067; Thomas J. Sheppard (1987); William H. Chance (1987), 206 Sunset Drive, Monroeville, AL 36461

Term to Expire 1998: Roger D. Butler (1991), 401 Church Street, Selma, AL 36701; Joseph H. Reams (1988); Billy V. Houston (1993), P.O. Box 453, Eufaula, AL 36072

ALABAMA-WEST FLORIDA UNITED METHODIST DEVELOPMENT FUND, INC.

Board of Directors

President — Louis Maygarden
Vice-President — Leon Hilyer
Secretary — Rev. Don Brill
Executive Director — Terri H. Turner

Board Members: Joseph Bratton, Steven McCarroll, Clarence Whisonant, David Crawford, Rev. Gerald Maddox, Duane Keck, Rev. Walter Ellisor, Harold Johnson, Joe Toman, Laura Edwards, Carl Barker

ALABAMA-WEST FLORIDA UNITED METHODIST FOUNDATION, INC.

Officers

President — David Crawford
Vice President — Clyde Mahaffey
Secretary — Virginia Thompson
Treasurer — Alan Livingston
Executive Director — Terri H. Turner
Administrative Assistant — Helen D. Jones

Board of Directors

Class of 1994: Virginia King, Jud Landers, Margaret Landers, Alice F. Lee, C.H. McGehee, Clyde Mahaffey, Harry Nelson, Tom Norris, Tommy Strother, Calvin Todd, Jacob Walker

Class of 1995: James Y. Carroll, David Crawford, Jerry Kelly, Tom Murphree, Cren Pritchett, Thomas Roney, Virginia Thompson

Class of 1996: William Barrineau, Ray Cavender, Fayette Dennison, Az Flowers, Kent Hall, Shouppe Howell, Alan Livingston, Dorothy Mahaffey, Frank Martin, Billy Joe Rish

Ex-Officio Members: The Resident Bishop, the District Superintendents and the Conference Lay Leader

Directors Emeritus: Bishop Carl J. Sanders, Harry P. Hall

TRUSTEES OF BIRMINGHAM-SOUTHERN COLLEGE

Class of 1994:
Clerical: Henry E. Roberts, W. Herbert Sadler, Jr.
Laity: James Y. Carroll

Class of 1995:
Clerical: Michael Watson
Laity: Joel Smith

Class of 1996:
Clerical: Joseph Bullington, Jr.
Laity: Frank Schmidt, Az Flowers

Clergy at Large:
Bishop William Morris (1995), Bishop Robert Fannin (1995)

Laity at Large:
George A. Smith (1995), James T. Stephens (1995)

At Large:
1994: Mike Atchison, David Baker, John McMahon, Larry Striplin
1995: Julian Bishop, Marshall Durbin, Donald Hess, Billy Hulsey, Paul Kassouf, William J. Rushton, Gay White
1996: George Barber, Bill Daniel, John Harbert, Glenn Ireland, Tom Jernigan, Ronald Kuehn, Vince McAlister, Richard Scrushy, Herb Sklenar

Life Members: Carl Bailey, Samuel Cohn, Paul Duffey, Albert Fairley, Corinne Norton Gay, Howell Helfin, Robert C. Morgan, Excell Watson, Houston Blount, G.A. Costanzo, William J. Edwards, Denson Franklin, Robert Luckie, Paul Clem, Frank Dominick, John Evins, Arthur Freeman, Allen Montgomery, Elton Stephens

TRUSTEES OF HUNTINGDON COLLEGE
1992-1993

Clerical:
Dr. Barry Anderson, Dr. Robert L. Archibald, Jr., Dr. Ralph K. Bates, Reverend Oliver Clark, Reverend Jerry M. Dooling, Dr. Billy D. Gaither, Reverend Langdon Garrison, Dr. George Mathison, Reverend Edwin R. Sells, Reverend Billy L. York

Laity:
Mrs. Ann S. Bedsole, Mr. Jack W. Boykin, Mr. Sam J. Carroll, Jr., Mr. Paul R. Flowers, Jr., Mr. Wilbur B. Hufham, Mr. Royce Kershaw, Jr., Mr. W.L. Marks, Mr. J. Tom Radney, Ms. Catherine D. Roland, Judge Philip Dale Segrest, Dr. Charles G. Tomberlin

At Large:
Mr. John Albritton, Mrs. Carolyn S. Blount, Dr. W. Foster Eich, III, Mr. W. Wyatt Shorter, Mr. F. Dennis Stallworth, Mrs. Diane S. Wendland, Mrs. Patricia S. Williamson, Mr. James W. Wilson, Jr.

Alumni Members:
Mrs. Dorothy Sellars, Dr. Eugene Stanaland

Life Members:
Mrs. Jean Lane, Dr. Charles T. Lester, Dr. Julia W. Russell

Class of 1993-1996

Ministers: William W. Morris, Edwin Sells
Laity: Charles G. Tomberlin, Paul R. Flowers, Jr.
Members at Large: Carolyn S. Blount, W. Foster Eich, F. Dennis Stallworth

WESLEY FOUNDATION BOARDS OF DIRECTORS

Livingston University

Class of 1994:

Mrs. Jane Watson — 1410 Colony Road, Demopolis, AL 36732 (President)
Rev. H.C. Hill — 1508 Powe Road, Demopolis, AL 36732
Rev. Charles Craddock — P.O. Box 098, Livingston, AL 35470
Mr. Joey Coxwell — P.O. Box 415, Livingston, AL 35470 (Vice-President)
Mr. Robert Upchurch — P.O. Box 999, Livingston, AL 35470
Mr. Julian Ptomey — L.U. Station #9, Livingston, AL 35470

Class of 1995:

Mr. James Evans — 1105 Jeff Street, Butler, AL 36904
Rev. Reba Wiley — P.O. Box 134, Gilbertown, AL 36908
Mrs. Gretchen Sudduth — P.O. Box 738, Livingston, AL 35470
Mr. Nathaniel Reed — P.O. Box 418, Livingston, AL 35470
Rev. Tom Terry — P.O. Box 35, Moundville, AL 35474
Mr. Fred Walburn — P.O. Box 146, Livingston, AL 35470 (Treasurer)

Class of 1996:

Rev. Bruce Johnson — 4902 George St., Phenix City, AL 36867 (Secretary)
Dr. Tom Leggett — P.O. Box 37, Melvin, AL 36913
Mrs. Tippie McConnell — P.O. Box 603, Livingston, AL 35470
Mrs. Joanne Carpenter — P.O. Box 59, Livingston, AL 35470
Rev. Lewis May — P.O. Box 6, Coffeeville, AL 36524
Mr. John Stegall — 715 Derby Drive, York, AL 36925

Ex-Officio:

Bishop William Morris — 424 Interstate Park Dr., Montgomery, AL 36109
Rev. Billy Hall — P.O. Box 1279, Demopolis, AL 36732
Rev. Robbins Sims — P.O. Box 36, Livingston, AL 35470
Mrs. Nell Sims — P.O. Box 36, Livingston, AL 35470

University of West Florida/Pensacola Junior College

Class of 1994:

Dr. Addie June Hall, 2612 N. 13th, Pensacola, FL 32503; 904-438-0250
Mr. Chuck Christian, 1810 Toni St., Pensacola, FL 32504; 904-477-1307
Mr. Joe McKinney, 921 Belair Rd., Pensacola, FL 32505; 904-433-7463
Mr. Frank Purdy, 121 Lake Lorraine Cir., Shalimar, FL 32579; 904-862-3223
Mr. Terry Wood, 1705 19th St., Niceville, FL 32578; 904-678-0844
Mr. Louis Maygarden, 1241 Tamara Dr., Pensacola, FL 32504; 904-476-8143
Mrs. Helen Wentworth, 8380 N. Palafox, Pensacola, FL 32514; 904-476-3443
Mrs. Jackie Watkins, 2265 Orion Lake Dr., Navarre, FL 32566; 904-939-5749
Rev. John Webb, 4530 Chumuckla Hwy., Pace, FL 32571; 904-994-5413
Rev. Tim Trent, 7300 N. Davis, Pensacola, FL 32504; 904-476-3322

Class of 1995:

Dr. Donna Pruett, 1310 Hound Chase Cir., Pensacola, FL 32514; 904-478-6764
Miss Shannon Bentley, 4457 Soundside Dr., Gulf Breeze, FL 32561; 904-932-2649
Mr. M.E. "Buz" Husted, 14170 River Rd., Pensacola, FL 32507; 904-492-0596
Mr. Al Ragghianti, 6004 East Bay Blvd., Gulf Breeze, FL 32566; 904-932-6505
Mr. Jim Hurd, 4041 Sheridan Dr., Pace, FL 32571; 904-994-7490
Mr. Butch Seabrook, 3705 Durango Dr., Pensacola, FL 32504; 904-477-8795
Mr. Ray Thrift, 512 Dracena Way, Gulf Breeze, FL 32561; 904-932-5885
Mrs. Cathy Ervin, 215 Topeka Rd., Pensacola, FL 32514; 904-476-0992
Rev. Walker Epps, P.O. Box 846, Mary Esther, FL 32569; 904-862-2544
Dr. Hays McKay, Jr., 1394 E. Nine Mile Rd., Pensacola, FL 32514; 904-484-8576

Class of 1996:

Dr. Herbert W. Sadler, Jr., P.O. Box 338, Gulf Breeze, FL 32561; 904-932-6845
Dr. Nell Potter, 201 Rentz Ave., Pensacola, FL 32507; 904-455-1410
Mr. Kevin Holland, 1250 Berryhill Rd., #3G, Milton, FL 32570; 904-626-4876

Mr. John Van Valkenberg, P.O. Box 765, Orange Beach, AL 36561; 205-981-2013
Mrs. Pam Lord, 2317 Bush St., Pensacola, FL 32534; 904-476-4845
Mrs. Eloise Young, 4534 Havre Way, Pensacola, FL 32505; 904-438-7695
Mrs. Jan Davis, 1169 Ellison Dr., Pensacola, FL 32503; 904-432-8541
Mrs. Mavis Oliver, 1235 Finley Dr., Pensacola, FL 32514; 904-476-0282
Rev. Aida Walker, P.O. Box 9, Fairhope, AL 36533; 205-928-8139
Mrs. Nelda Sanders, 5025 Forest Creek Dr., Pace, FL 32571; 904-994-1354

Ex Officio:
Dr. Langdon Garrison, P.O. Box 2727, Pensacola, FL 32513; 904-438-5052
Mr. Bob Bailey, 705 Southern Ct., Pensacola, FL 32561; 904-943-1034
Bishop W.W. Morris, 424 Interstate Park Dr., Montgomery, AL 36106; 205-277-1787

University of South Alabama

Class of 1994:
Mr. Gordon Blackwell, 2878 Lourando Dr., Mobile, AL 36606
Rev. Bill Elwell, 103 West King St., Headland, AL 36345
Mrs. Judy Harvill, 6409 Tokeneak Trail, Mobile, AL 36605
Mr. Pablo Pischek, 5900 Antoine Rd., Mobile, AL 36683
Mrs. Mary Louise Turner, 3151 Knollwood Dr. #32, Mobile, AL 36693
Mr. David Wright, 3671 Higgins Rd., Mobile, AL 36619

Ex Officio:
District Superintendent: Rev. Ed Sells
Faculty Representative: Dr. T.G. Jackson

Class of 1995:
Mrs. Helen Wilber, 3720 N. Graham Rd., Mobile, AL 36618
Dr. George Davis, Rt. 7, Box 565-A, Mobile, AL 36608
Rev. Gorman Houston, 112 Adams St., Greenville, AL 36037
Mrs. Carol Jackson, 3009 Autumn Ridge Dr. W., Mobile, AL 36695
Mrs. Faye Johnston, 4225 Spring Valley Dr., Mobile, AL 36693
Mr. Kevin L. Ruland, 6617 Blakeley Ct., Mobile, AL 36695

Class of 1996:
Randy Crane, 562 Springwood Dr. N., Mobile, AL 36608
Mrs. Margaret Ratcliffe, 13 So. Hathaway Rd., Mobile, AL 36608
Rev. Jeff Spiller, 6101 Grelot Rd., Mobile, AL 36609
Rev. Joel Warren, 1550 N. Grand Bay-Wilmer Road, Mobile, AL 36608
Mrs. Marsha Coker, 2400 Springhill Ave., Mobile, AL 36607
Mr. Steven C. Pearson, P.O. Box 1743, Mobile, AL 36633
Mr. John Filer, 255 State Street, Mobile, AL 36603

Troy State University

Class of 1994:
Mrs. Susan Murphree, 105 Forest Terrace, Troy, AL 36081
Mr. Bill Barr, 404 Forest Circle, Troy, AL 36081
Mr. Billy Walters, P.O. Box 35, Goshen, AL 36035
Mr. Cot Wallace, P.O. Box 157, Brundidge, AL 36010

Class of 1995:
Mr. Earl Helms, 441 Bowden St., Brundidge, AL 36010
Mrs. Jo Harvell, 610 Country Club Rd., Troy, AL 36081
Mrs. Marry Jim Cain, 403 First Ave., Troy, AL 36081
Rev. David Kirby, 201 Sherwood Ave., Troy, AL 36081
Rev. Ben Bradley, P.O. Box 208, Clayton, AL 36016

Class of 1996:
Rev. Marvin Vickers, 209 Murphree St., Troy, AL 36081
Rev. Cecil Coleman, P.O. Box 68, Brundidge, AL 36010
Mrs. Martha Deloney, 110 Mallard Dr., Troy, AL 36081

Members at Large — Students:
President: Derek Ferebee
Vice-President: Matt Vier

Current Officers:
President: Bill Leavins
Vice-President: Mr. Billy Walters
Secretary: David Kirby
Treasurer: Rev. Marvin Vickers
Ex-Officio:
Bishop of Alabama-West Florida Conference
Pastors: First UMC, Park Memorial UMC, Troy, AL
District Superintendents of Troy, Montgomery, Selma, Andalusia and Dothan Districts
Ted Spencer (Director)
Jean Carpenter (District Representative)

Auburn University

Class of 1997:
Mrs. Mary Thornton, 410 B Maple St., Opelika, AL 36801
Rev. Danny Doss, 106 Till Court, Prattville, AL 36067
Class of 1996:
Dr. John Pritchett, 1026 Eagle Circle, Auburn, AL 36830
Rev. Ferris Hardin, 2506 Marvin Parkway, Opelika, AL 36801
Class of 1995:
Mrs. Sarah Coe, 2524 Blazing Star, Pelham, AL 35124
Mr. Burnie Berry, 7075 Pleasant Dr., Austell, GA 30001
Class of 1994:
Wayne Russell, P.O. Box 250330, Montgomery, AL 36125
Rev. Charles Britt, 922 Tacoma Dr., Auburn, AL 36830
Class of 1993:
Rev. Danny Doss, 106 Till Court, Prattville, AL 36067
Mrs. Jane Walker, 1110 Collinwood, Opelika, AL 36801
Members (by virtue of position)
Bishop William Morris, 424 Interstate Park, Montgomery, AL 36109
Rev. Asa Boozer, P.O. Box 6128, Montgomery, AL 36106
Rev. Bill Calhoun, P.O. Box 700, Andalusia, AL 36420
Rev. George Mathison, P.O. Box 1290, Auburn, AL 36830
Rev. Spencer Turnipseed, Jr., P.O. Box 1410, Auburn, AL 36830
David Goolsby, Director, Wesley Foundation
Eve Jones, President, Wesley Foundation Fellowship
Auburn Wesley Foundation Trustees
Mr. Don Seay, 414 E. University Dr., Auburn, AL 36830
Mr. Clyde Prather, 1412 Katie Lane, Auburn, AL 36830
Mr. Tom Cooper, 1395 East University Dr., Auburn, AL 36830
Members At Large:
Mr. Talmadge Balch, 706 McKinley Ave., Auburn, AL 36830
Dr. Joe Yeager, Rt. 3, Box 20, Auburn, AL 36830
Dr. Ray Dickens, Rt. 1, Box 231, Auburn, AL 36830
Dr. Allen Cleveland, 120 Eastwood, Auburn, AL 36830

Tuskegee University

Class of 1994:
Rev. Ferris Hardin, 2506 Marvin Parkway, Opelika, AL 36801
Isaac W. Sanders, 46 College Dr., TU Campus, Tuskegee Institute, AL 36088
Hilton Hanna, 1210 Bibb St., Tuskegee Institute, AL 36088
Class of 1995:
Delores Carter, 7118 Deer Trail, Montgomery, AL 36617
Lorenious McDonald, 2803 Camelia St., Tuskegee Institute, AL 36088
Rev. A.K. Williams, 405 Wilborn Ave., Tuskegee, AL 36083
Glen H. Smith, 402 S. Main St., Tuskegee, AL 36083

Class of 1996:

Ernest A. Holland, Route 2, Box 332AA, Mindingall Rd., Tuskegee, AL 36083
John Fletcher Segrest, P.O. Box 221, Tuskegee, AL 36083
Judge Dale Segrest, 501 Lilly Ave., Tallassee, AL 36078
Louise Stowe Johns, 301 Dexter Ave., Montgomery, AL 36104

Ex-Officio:

Bishop William W. Morris
Rev. Asa Boozer
Rev. William Calhoun
Rev. Frederick G. Outlaw

BOARD OF DIRECTORS — NOAH'S ARK

(Article V. Section 1 of the BY-LAWS adopted Spring, 1990)

The Ordained Ministers of the greater Panama City Area;
One Lay Person from each of the Churches in the Panama City area, nominated by the Pastor and elected by the Administrative Board/Council of local church;
Conference President of the U.M.W. or an appointed representative;
The President of the Marianna-Panama City District U.M.W., or an appointed representative;
The Marianna-Panama City District Superintendent;
The President of the Conference Council on Youth Ministries;
A representative of the Conference Associate Director of Age-Level Ministries;
The Conference Board of Missions;
The Marianna-Panama City District Missions Secretary;
The Executive Director of Noah's Ark;
Eight (8) Members-at-large from areas other than the greater Panama City area:

— The Rev. Edwin R. Sells
— The Rev. Billy F. Hall
— The Rev. J. Lamar Brown
— The Rev. John Wesley Spivey
— Mr. Richard Garrett
— Mrs. Monza Wilson
— Mr. Ken Jackson
— Rev. Kenneth E. Autrey

VISION 2000 TASK FORCE

Chairperson — Mrs. Mary Ellen Bullard
Vice-Chairperson — Dr. Robert C. McKibben
Secretary — Mrs. Diane Lothrop

TASK FORCE MEMBERSHIP

1. Rev. Gary R. Miller — P.O. Box 70277, Montgomery, AL 36107
2. Mr. Grady Watson — Route E, Box 96-A, Repton, AL 36475
3. Mr. James Scruggs — 611 Moore Street, Marion, AL 36756
4. Rev. J. Wesley Spivey — 200 East Decatur, Demopolis, AL 36732
5. Dr. Robert C. McKibben — 2191 N. Dogwood, Milton, FL 32570
6. Rev. Joe Bullington, Jr. — 2606 West Main Street, Dothan, AL 36301
7. Dr. Rex M. Mixson — P.O. Box 1976, Clanton, AL 35045
8. Dr. Art L. Luckie — P.O. Box 15151, Enterprise, AL 36330
9. Rev. Bill D. Curtin — 6101 Grelot Road, Mobile, AL 36609
10. Dr. B. Mike Watson — P.O. Box 6845, Mobile, AL 36660
11. Mrs. Ann Hinds — 2601 Crossgate Trail, Montgomery, AL 36117
12. Mr. Rudy A. Heintzelman — P.O. Box 241347, Montgomery, AL 36124-1347
13. Mrs. Mary Ellen Bullard — 3359 Warrenton Road, Montgomery, AL 36111
14. Rev. Warren P. Kynard — Rt. 2, Box 87, Marion, AL 36756
15. Mr. Charles Holston — 106 Natchez Drive, Montgomery, AL 36117
16. Rev. Rurel A. Ausley — 4901 Gulf Breeze Pkwy., Gulf Breeze, FL 32561
17. Dr. Addie June Hall — 2612 North 13th Avenue, Pensacola, FL 32503

18. Rev. Don K. Fuller — P.O. Box 1028, Opelika, AL 36801
19. Mr. Rod Manning — Route 1, Box 323-C, Elmore, AL 36025
20. Rev. Stephen McGucken — P.O. Box 490, Phenix City, AL 36867
21. Mrs. Linda Pearson — 129 Lakewood Road, Troy, AL 36081
22. Mr. Duane Keck — 505 Amelia St., Ft. Walton Beach, FL 32548
23. Rev. Allen Newton — P.O. Drawer 6150, Montgomery, AL 36194
24. Dr. Karl Stegall — P.O. Drawer 6150, Montgomery, AL 36194

Bishop — Presiding Bishop of the Alabama-West Florida Conference
Cabinet Representatives — Dr. Asa Boozer, Rev. Ed Sells, Dr. Douglas Newton
Program Staff Representatives — Dr. Bill Calhoun, Mrs. Diane Lothrop, Rev. Don Brill
Music — Mr. Joe Pat Cox

DISTRICT COMMITTEE ON CHURCH LOCATION AND BUILDING

Andalusia District:

Dr. Frank Hyles	Mr. Charles Northcutt	Mr. Jack J. Peevy
Rev. Luke Bell	Mr. George Proctor	Mr. John Sigler
Mr. Isaac McMillian, Jr.	Rev. Norman G. Williams	Mr. James Watson
Rev. Gerald H. Maddox		

Demopolis District:

Rev. D. Pruitt Willis (Chairperson)

Mr. Clyde Mahaffey	Mr. James Clem	Dr. Billy F. Hall
Rev. Edward M. Cotten	Rev. Herbert C. Hill	Mr. Benny Gaines
Mr. Walter Allen	Mr. Levi Morrow	

Dothan District:

Mrs. Sue Byrd (Chairperson)

Rev. Ken Spivey	Mr. Ron Storey	Mr. James Lisenby
Ms. Joyce Tyson	Mr. Lamar Brooks	Rev. Carl Herndon

Marianna/Panama City District:

Mr. Jim Roberts (Chairperson)

Mr. Everett Kahle	Mr. Billy Joe Rish	Rev. Richard Wright
Rev. Marquis Wingard	Mr. Don Lilly	Mr. Van Ness Butler
Rev. Robert E. Bellman	Rev. R.C. Warren	

Mobile District:

Rev. John Edwards (Chairperson)

Rev. Robert Warren	Rev. Nadine Walters	Rev. Edwin R. Sells
Mr. O.A. Wilson	Mr. David Adkins	Mrs. Marianne Terry

Montgomery District:

Dr. Asa Boozer	Mr. Larry Robinson	Mr. George Goodwin
Mr. Dan Stallings	Mr. Jody Thompson	Rev. Fred Fuller
Rev. Henry Eddins	Rev. Jim Dannelly	

Pensacola District:

Dr. F.E. Booker (Chairperson)

Mr. Roger Budd	Mr. James J. Crooke, Jr.	Rev. John T. deJarnette
Mrs. Barbara Odom	Mrs. Betty Jo Bell	Mr. Louis Maygarden
Mr. Horace Shumpert	Mr. Felton Smith	Mr. Harry Stump
Rev. Langdon Garrison		

Selma District:

Mr. Randy Lovelady (Chairperson)

Rev. Charles Simmons	Mr. Charles Frazer	Mr. Pascal Judd
Rev. Douglas Newton	Rev. Charles Walker	

Troy District:

Mr. Jack Dickert	Ms. Jane Gullatt	Rev. Dan Rhodes
Mr. Billy Ray Head	Ms. Eva Nell Jackson	Rev. Marvin Vickers
Mr. J.B. Money	Ms. Virginia Lowery	Rev. Ben Sawada

DISTRICT COMMITTEE ON ORDAINED MINISTRY

Andalusia District:

Dr. Frank Hyles
Rev. Daryl Gessner
Dr. J. Sidney Lock
Rev. Donald R. Brill
Rev. T. Grant Parker, Sr.
Dr. Alvin Harbour
Dr. William E. Calhoun

Demopolis District:

Rev. Bobby S. Holladay (Chairperson)
Rev. J. Wesley Spivey
Rev. Wilbur Majors
Mr. James Scruggs (Lay Observer)
Rev. Reba Wiley
Dr. Kenneth Taylor
Mr. Kenneth Hundley (Lay Observer)
Dr. Billy F. Hall
Rev. J. Joel Jones
Rev. C. Michael McKnight
Mrs. Sylvia Homan (Lay Observer)

Dothan District:

Dr. J. Walter Ellisor
Rev. John Bryan
Rev. Stephen King
Mr. Mark Stewart (Lay Observer)
Rev. Ernest Andress
Rev. Stanley Carter
Rev. Lynn Nesbitt
Rev. John Baxter
Dr. Billy Gaither
Rev. Bruce Sheffield

Marianna/Panama City District:

Rev. Oliver Scott (Chairperson)
Rev. Richard Wright
Rev. E. Zedoc Baxter
Dr. Cecil E. Bradley
Rev. David Warren
Rev. James T. Ross
Rev. R.C. Warren
Rev. Jesse Evans
Rev. C. Jonathan Couey
Rev. Harry C. Johnson
Rev. David Murray
Rev. Jesse Guy
Rev. W. Judson Stinson

Mobile District:

Rev. Charles Fail (Chairperson)
Rev. George Turnipseed
Rev. Abe Boykin, Jr.
Rev. Neil Epler
Mr. Jeff B. Sessions
Rev. Richard Walker, Jr.
Rev. Nadine B. Walters
Mrs. Linda Sherry
Rev. Edwin R. Sells
Rev. Jeffery R. Spiller
Rev. Joe Reams

Montgomery District:

Rev. Fred Fuller (Chairperson)
Dr. Asa Boozer
Rev. Bryant Wilson
Rev. Frederick Outlaw
Rev. Ed Britton
Rev. Gary Miller
Dr. Larry Davis
Rev. James Reece

Pensacola District:

Rev. Timothy R. Trent (Chairperson)
Rev. J. Lamar Brown
Rev. Gerald A. Shelton
Rev. Charles Avery
Dr. Charles C. Hays, Jr.
Mr. John W. Gahn (Lay Observer)
Rev. Paul D. Wolfe
Rev. David H. Chunn
Rev. R. Neil McDavid
Rev. Cathy A. Allen
Mrs. Virginia Butler (Lay Observer)
Dr. Langdon Garrison
Rev. John C. Friedman
Rev. Janet K. Lee
Rev. David E. McVay
Dr. J. Douglas Williams

Selma District:

Rev. Charles Walker (Chairperson)
Rev. Danny Doss
Rev. Gorman Houston, III
Mrs. Jean Burson
Rev. John Bonner
Mr. Rod Manning
Mr. Roy McLaughlin
Dr. Douglas Newton
Rev. James Carpenter

Troy District:

Rev. Joe Lisenby (Chairperson)
Dr. Larry Bryars
Rev. Davis Martin
Rev. Fred Bailey
Mr. Moses Sellers (Lay Observer)
Rev. Ben Bradley
Rev. Dan Rhodes
Mrs. Jean Casey (Lay Observer)
Rev. Ben Sawada
Rev. Cecil Coleman
Rev. Danny Arnold
Mr. Earl Helms (Lay Observer)

DISTRICT COMMITTEE ON THE SUPERINTENDENCY

Andalusia District:
Mr. Fred Taylor (Chairperson)
Mrs. Beth Bowdin
Mrs. Mary Willis Beck
Mrs. Nancy Brunson
Rev. Robert Crumbley
Dr. Sidney Lock
Rev. Timothy Thompson
Mr. Charles Shepherd
Mr. Dallas Henderson

Demopolis District:
Rev. Jake B. Brown (Chairperson)
Mr. Clyde Mahaffey
Mr. Esmer Davis
Mr. Robert Upchurch
Mrs. Barbara Hundley
Rev. J. Wesley Spivey
Mrs. Ann Morris
Mrs. Willie Nell Avery

Dothan District:
Mr. James Y. Carroll (Chairperson)
Rev. Jerry Dooling
Mr. Yancey Parker
Rev. John Bryan
Rev. Bruce Sheffield
Rev. Agnes Bottoms
Mrs. Carolyn Jones
Mrs. Elaine Blalock
Mrs. Martha Turner

Marianna/Panama City District:
Rev. Si Mathison (Chairperson)
Mr. Hughie Infinger
Mr. Gary Cox
Mrs. Jimmie Nell Williams
Mrs. Mary Nell Stone
Rev. Jesse Evans
Mr. Dewey Yates
Rev. C. Fred Melvin
Rev. C. Jonathan Couey

Mobile District:
Mrs. Ruby Ogle (Chairperson)
Mrs. Merlene Schultz
Rev. Richard Walker, Jr.
Mr. Richmond Pearson
Mr. Harry McDavid
Mr. Robert Grimes
Dr. Lawson Bryan
Mrs. Candy Spitzer
Dr. B. Michael Watson
Mr. Jeff B. Sessions
Rev. John King

Montgomery District:
Mr. Mack Jilly (Chairperson)
Dr. John Ed Mathison
Ms. Nexton Marshall
Dr. Karl Stegall
Mrs. Burton Griffin
Rev. Jim Dannelly
Dr. Ray Cavander
Rev. Don Fuller
Mrs. Ruth Eddins

Pensacola District:
Mrs. Joann Henderson
Mr. Clay Carnathan
Mr. W. Collier Martin
Mrs. Fran Jones
Rev. Gerald Shelton
Mr. Al Bruner
Mrs. Annette Register
Mrs. Virginia Liles
Rev. Paul D. Wolfe
Rev. Frank L. Scott
Dr. J. Douglas Williams

Selma District:
Dr. Rex Mixson (Chairperson)
Mr. Lewis Adair
Rev. Jack Davis
Mr. Travis Barnes
Mrs. Carolyn Davis
Ms. Mildred McGrew
Miss Jessica Barnes
Mr. John Sherrer
Mr. Rod Manning

Troy District:
Rev. Charles Langford (Chairperson)
Mr. Billy Walters
Mr. Tom Cain
Ms. Celia Rudolph
Mr. John Milton Wise
Mr. Enid Folmar
Rev. Tom Sowell
Rev. Glen Carmichael
Mr. Henry Greer
Ms. Fran Tisdale
Mrs. Annie Mae Turner

DISTRICT COUNCIL ON MINISTRIES (STAFF)

ANDALUSIA

Chairperson DCOM — Marion Brunson
Evangelism — Robert Crumbley
Missions — Grant Parker
Church and Society — Syd Lock
Health and Welfare — Al Harbour

Communications/Advocate — Linwood Lewis
Career/Life Planning — R. Glenn McCall
Education — Mrs. Beth Bowdin
Coordinator Family Ministries — J. Richard Holmes
Coordinator Adult Ministries — Norman Williams
Coordinator Older Adult Ministries — Mrs. Ruth Johnston
Coordinator Youth Ministries — Donald Phillips
Coordinator Children Ministries — Mrs. Joyce Maddox
Higher Education/Campus Ministries — Timothy Thompson
Christian Unity — John A. Bland
Town and Country — Fred Nichols
Status and Role of Women — Mrs. Zelda Medley
District Lay Leader — Marion Brunson
Lay Stewardship — Wayne Pope
Lay Speaking — Roy Jeffcoat
United Methodist Men — Grady Watson
United Methodist Women — Mrs. Mary Willis Beck
Archives and History — Earle Temple
Religion and Race — Joe Hayes
Young Adult — Daryl E. Gessner
Worship — Thomas L. Butts
Two Youth — Toby Chastain and Tiffany Fike
Disaster Relief Coordinator — Willie Armstrong
UMVIM Representative — Robert Crumbley
Secretary — Norman Williams
Small Membership Church — Winston Jay
New Church Development — Luke Bell
Lake Junaluska Representative — George Proctor
Lay Representatives — (North, South, East, West, Middle — to be selected)
Conference Staff Representative — Diane Lothrop

DEMOPOLIS

Chairperson DCOM — Rev. Ed Cotten
Secretary — Ms. Charlene Noble
Evangelism — Rev. Wesley Spivey
Missions — Rev. Steven A. Wiley
Church and Society — Mr. John Daley
Education — Dr. Robbins Sims
Health and Welfare — Dr. Kenneth Taylor
Communications — Mr. Mike Williamson
Career/Life Planning —
Higher Education and Campus Ministry — Rev. Thomas Terry
Coordinator Family and Adult Ministries — Rev. Pruitt Willis
Coordinator Youth Ministries and Young Adult Ministries — Rev. Ed and Nancy Deabler
Coordinator Children's Ministries — Mrs. Gretchen Sudduth
District Lay Leader — Mr. Jimmy Scruggs
Lay Speaking — Mr. Julian Hardy
Scouting — Mr. Jimmy Spencer
Status and Role of Women — Mrs. Jody Cotten
Continuing Education — Rev. Ed Cotten
Worship — Rev. Michael McKnight
Town and Country — Mr. Tommy Martin
United Methodist Women — Mrs. Joyce Kerby
Religion and Race — Rev. James Howard
Archives and History — Rev. James Howard
Town and Country — Rev. Reba Wiley
Conference Staff Representative — Rev. William E. Calhoun

DOTHAN

Chairperson — Dr. Imogene Mixson
Vice-Chairperson — Dr. J. Walter Ellisor
Secretary — Mrs. Sherry J. Marlow
District Superintendent — Dr. J. Walter Ellisor
Adult Ministries —
Archives and History — Mrs. Geneva Watford (CONF)
Career/Life Planning — Rev. Carl Dickerson
Children's Ministries — Mrs. Rachael Baxter
Christian Unity — Rev. John Bryan
Church and Society — Rev. John Baxter (CONF)
Communications — Mrs. Sherry Marlow
Disaster Coordinator — Rev. John Belcher
District Lay Leader — Mr. Robert Powell
Education — Mr. Mark Stewart (CONF)
Evangelism — Mr. John McCullough (CONF)
Family Ministries — Rev. and Mrs. William (Peggy) Kundo
Health and Welfare — Mr. James Hughes
Higher Education — Dr. Imogene Mixson (CONF)
Lay Speaking — Dr. Lester Stewart
Lay Stewardship — TBA
Missions — Rev. Al Beers (CONF)
Older Adult — Rev. John Lane
Religion and Race — Rev. Chris Eckert
Scouting — Mr. Andy Lewis
Status and Role of Women — Mrs. Nancy Powell (CONF)
Town and Country — Rev. Bruce Sheffield
Television Ministry — Dr. Lester Stewart
United Methodist Men — Mr. Wayne Bradshaw
UMVIM — Rev. Joe Bullington
United Methodist Women — Mrs. Juanita Whatley
Worship — Rev. Pamela Huff
Young Adult Ministries — Ms. Susan Andress
Youth Ministries — Rev. Steven Spining
Members At Large — Mrs. Monza Wilson and Mr. Jerry Dobbins
Conference Staff Representative — Rev. Don Brill

MARIANNA-PANAMA CITY

Evangelism — Rev. C. Fred Melvin
Missions — Rev. Randall Woodham
Church and Society — Rev. David W. Warren
Health and Welfare — Rev. Rian P. Kegerreis
Communications — Brenda Hendrix
Education — Ms. Virginia Lindley
Family Ministries — Mrs. Nan McQuagge
Adult Ministries — Rev. Norman Carr
Youth Ministries — Mr. Jeff Barnes
Children's Ministries — Blair Richards
Higher Education — Rev. Jesse Evans
Christian Unity — Mrs. Stan Coston
Town and Country Work — Rev. Jesse Guy
Status and Role of Women — Ms. JoAnn Turner
District Lay Leader — Mr. Dewey Yates
Associate Lay Leader and Lay Stewardship — Mr. Don Lilly
Lay Speaking — Mr. Paul Smith
United Methodist Men — Mr. Jim Harkins
United Methodist Women — Iris Anderson

Archives and History — Mrs. Sarah McNeal
Religion and Race — Rev. Jack Hankins
Worship — Rev. Libba Stinson
Young Adult — Rev. Jill Berquist Wallace
At Large — Rev. C. Jonathan Couey and Rev. John F. Kramer
Conference Staff Representative — Rev. Donald R. Brill

MOBILE

Chairperson — Rev. John Edwards
Vice-Chairperson — Rev. Gary Williams
Secretary — Mrs. Sarah Doyle
Communications — Rev. Larry Teasley
President, United Methodist Men — Mr. Thomas Parrott
President, United Methodist Women — Ms. Polly Herman
Missions Secretary — Rev. Steve Warren
Church and Society — Ms. Ruby Ogle
Health and Welfare — Mrs. Sarah Doyle
Education — Dr. Garry Williams
Coordinator, Children's Ministry — Mrs. Elaine Pritchett
Coordinator, Youth Ministry — Ms. Jean Tippit
Coordinator, Young Adult Ministries — Mr. Randy Speas
Coordinator, Family Ministries — Mrs. Lola Grimes
Coordinator, Adult Ministries — Mr. George S. Foster
Higher Education — Rev. Joel K. Warren
Coordinator, Older Adult Ministries — Mrs. Jeanette Bedford
Worship and Lake Junaluska Representative — Rev. John Edwards
Lay Leader — Mr. Jeff Sessions
Evangelism — Rev. A.M. (Lee) Allen
Religion and Race — Mrs. Zella Jackson
Status and Role of Women — Rev. Betsy Hines
Archives and History — Mrs. Helen Wilber
Inner City Mission and Disaster Coordinator — Rev. Charles Fail
Dumas Wesley Center — Mr. Carlton Caruthers
Scouting Representative — Mrs. Laura Brown
District Treasurer — Mr. Harry McDavid
UMVIM — Rev. Jeff Spicer
Conference Staff Representative — Rev. Donald Brill
Director Lay Speaking — Mr. Ed Fitzgerald
At-Large — Mrs. Mabel Tanner
At-Large and North Mobile — Rev. Nadine Walters
Wesley Foundation/USA — Mrs. Sandra Brining
District Superintendent — Rev. Edwin R. Sells
At-Large — Mrs. Sarah Doyle

MONTGOMERY

District Superintendent — Dr. Asa Boozer
Chairperson — Rev. Earl Andrews
Vice Chairperson and Evangelism — Rev. John Brannon
Missions and Town & Country — Rev. Edward Glaize
Church and Society — Rev. Lowell Hale
Health and Welfare — Rev. Tom Sheppard
Communications — Mr. Mike Elrod
Education — Dr. Jo Lovell
Coordinator Family Ministries — Rev. Edward Britton
Adult Ministries — Rev. Philip McVay
Youth Ministries — Rev. Allen Newton
Children's Ministries — Mrs. Glenda Argo
Worship — Mrs. Fran Bush

Status and Role of Women — Mrs. Wilhelmina Smith
District Lay Leader — Dr. Marvin Grunzke
Lay Stewardship — Mr. Gary Little
Coordinator, Lay Speaking — Mr. Bill Williamson (West)
Coordinator, Lay Speaking — Dr. Edward Taylor (East)
United Methodist Men — Mr. James Messick
United Methodist Women — Ms. Glenda McNair
Archives and History — Mr. Freeman Shelton
Religion and Race — Mr. Paul Woolley
Young Adult — Ms. Denise Thompson
Higher Education — Rev. Gary Daniel
Small Membership Church — Rev. William S. Bugna
District UMVIM Coordinator — Mr. Rudy Heintzelman
District Disaster Coordinator — Mr. Earl Dees
Conference Staff Representative — Rev. William E. Calhoun

PENSACOLA

Chairperson — Mr. Clay Carnathan
Secretary — Mrs. Irene Jones
Lay Leader — Mr. Al Bruner
Associate Lay Leader — Mr. Curtis Henderson
United Methodist Women President — Mrs. Foy Holt
United Methodist Men President — Mr. James Waters
Director of Lay Speaking — Mr. W. Collier Martin
Evangelism — Rev. Rurel R. Ausley
Career/Life Planning — Rev. Robert G. Ellisor
Education — Rev. Lance W. Moore
Town and Country — Rev. Malcolm W. Fulcher
Family Ministries — Rev. J. Walker Epps
Adult Ministries — Mrs. Sandy Sisson
Youth Council — Rev. Daniel J. Godwin
Children's Ministries —
Older Adult Ministries — Mrs. Irene Jones and Mr. Don Newton
Young Adult Ministries — Mrs. Gena Buchanon
Health and Welfare — Dr. James E. Hall
Religion and Race — Mrs. Joann Henderson
Higher Education/Campus Ministries — Dr. Hays McKay
Continuing Education — Rev. Charles H. Hale
Church and Society — Rev. Cathy A. Allen
Scouting Representative — Mr. Sandy Rouden
Status and Role of Women — Mrs. Elizabeth Andrews
Singles Ministries — Mr. Dwight Kinnard
Stewardship — Rev. J. Edward Chandler
Communications — Mr. Dave Johnson
Worship — Mr. Charles Tucker
Missions/Disaster Response Coordinator — Rev. Steven P. Winton
Sports/Leisure Representative — Rev. Bruce D. Gagle
Conference Staff Representative — Mrs. Diane Lothrop

SELMA

Chairperson — John Bonner
Vice-Chairperson — Rev. Dan Morris
Secretary — Debbie Woodrick
Archives and History — Rev. Dan Morris
Children's Home Representative — Mrs. Mary E. Carter
Children's Ministries — Rev. Mike Spivey
Christian Unity — Rev. Jamie Pickard

Church and Society — Ms. Layne Reynolds
Communications — Ms. Debbie Woodrick
Disaster Relief Coordinator — Rev. Jim Popwell
Education — Rev. Marvin Ennis
Evangelism — Rev. Tony Hughes
Family Ministries — Rev. Charles Walker
Health and Welfare — Mrs. Mary E. Carter
Higher Education — Rev. Glen Pugh
Lay Leader — Mr. Rod Manning
Associate Lay Leaders — Mr. Louis Adair, Mr. Howard Cleveland, Mr. Dan Nolen, Mr. Earl Davis, Mrs. Mary Joyce Gilland, and Mr. John Sherrer
Lay Speaking — Mr. Rod Manning
Missions — Mrs. Mary E. Carter
Religion and Race — Rev. Lovell Snyder
Status and Role of Women — Mrs. Catherine Fulford
Town and Country — Rev. Fred Bailey
UMVIM Coordinator — Rev. Jack Davis
Small Membership Church — Mrs. Virginia Snyder
Treasurer — Mr. Bruce Burson
Vision 2000 Committee — Rev. Charles Walker (Chairperson)
United Methodist Men — Mr. Rod Manning
United Methodist Women — Ms. Mildred McGrew
Whitewater Camp — Rev. Marvin Ennis
Worship — Rev. Jim Carpenter
Young Adult — Rev. Bill Price
Youth/Career Life — Rev. Alan McBride
Youth Representatives — Miss Jessica Barnes and Mr. Thad Sullens
Members at Large — Rev. John Bonner, Rev. Danny Doss, Rev. Gorman Houston, Mr. Steve Lee, Rev. Jim Posey, Rev. Ellie Stoudemire, Rev. Terry Van Gilder, Mrs. Monette Walker, Dr. Rex Mixson, Rev. Tommy Stringer
Conference Staff Representative — Rev. William Calhoun

TROY

Evangelism — Rev. Cecil Coleman
Missions — Mrs. Ruth Ann Powers
Church and Society — Rev. Thad Chesser
Health and Welfare — Mr. Earl Helms
Communications — Rev. Thomas Sowell
Education — Rev. Steve McGucken
Family Ministries — Rev. Bill Leavins
Youth — Rev. Tonya Elmore
Children — Rev. Fred Bailey
Higher Education — Rev. John Thomas
Christian Unity — Rev. Dan Rhodes
Worship — Rev. Glen Butler
Town and Country — Rev. John Bland
Status and Role of Women — Mrs. Corrine Pinckard
District Lay Leader — Mr. Billy Walters
Lay Stewardship — Mr. Moses Sellers
Lay Speaking — Mrs. Barbara Smith
District Trustees Chairperson — Mr. Harry Nelson
United Methodist Women — Mrs. Ann Zimmerman
Archives and History — Rev. Ben Bradley
Religion and Race — Rev. Charles Smith
Young Adults and Singles — Rev. Danny Arnold
Church Development and Revitalization — Dr. Larry Bryars
Conference Staff Representative — Ms. Diane S. Lothrop
District Superintendent — Rev. Ben Sawada

Youth Representative — Ashleigh Weeks
District Committee on Ordained Ministry Chairperson — Rev. Joe Lisenby
Small Membership Church — Mr. J.B. Money
Church Development and Revitalization — Dr. Larry Bryars

CERTIFIED SUPERVISING PASTORS FOR CANDIDACY PROGRAM

After Annual Conference 1993
C. Edward Britton — Candidacy Registrar

ANDALUSIA DISTRICT
Donald R. Brill
Robert H. Crumbley
Daryl E. Gessner
Alvin Harbour, Jr.
J. Richard Holmes
Frank T. Hyles, Jr.
Linwood Lewis
J. Sidney Lock
Fred S. Nichols
T. Grant Parker, Sr.
Timothy H. Thompson
Norman G. Williams

DEMOPOLIS DISTRICT
Bruce E. Fitzgerald
Billy F. Hall
Bobby S. Holladay
J. Joel Jones
J. Wilbur Majors
C. Michael McKnight
John W. Spivey
Kenneth Taylor
J. Thomas Terry
Reba D. Wiley

DOTHAN DISTRICT
Ronald T. Ball
John W. Bryan
Joseph H. Bullington, Jr.
James E. Claunch
John R. Dickinson
Billy D. Gaither
Stephen T. King
Arthur L. Luckie
Bruce W. Scheffield
Richard O. Sigler
Floyd Wright

MARIANNA/PANAMA CITY DISTRICT
Cecil E. Bradley
Jonathan Couey
Jesse R. Evans, Jr.
Jesse D. Guy
Harry C. Johnson
David A. Murry
James B. Sanders, III
Jud Stinson
David W. Warren
R.C. Warren
Randal M. Woodham

MOBILE DISTRICT
Abe Boykin, Jr.
R. Lawson Bryan
H. Joseph Curtis
John F. Edwards
Neil C. Epler
Charles E. Fail
John W. King
Robert D. Penton
Jesse Shackleford
George S. Turnipseed
Robert C. Warren
Gary Williams

MONTGOMERY DISTRICT
Walter M. Albritton
Asa Boozer
John M. Brannon
C. Edward Britton
James P. Dannelly, Jr.
Donald R. Fuller
W. Fredrick Fuller
Roger D. Johns
Philip E. McVay
Gary R. Miller
James D. Reese
Thomas J. Sheppard
B. Gene Williams
C. Bryant Wilson

PENSACOLA DISTRICT
Cathy Allen
James L. Allison
David H. Chunn
Perry M. Dalton
Don H. Dean
E. Robert Dickerson
J. Walker Epps
Malcolm W. Fulcher, II
Charles H. Hale, Jr.
Charles C. Hayes, Jr.
Rian P. Kergerreis
Joseph S. Lay, Jr.
Janet K. Lee
R. Neil McDavid
Robert C. McKibben
David McVay
Rural W. Morris
Steve A. Rasco
Timothy Trent
J. Douglas Williams
Stephen Winton
Fred E. Zeigler, Jr.

SELMA DISTRICT
Fred W. Bailey
John H. Bonner
Marvin C. Ennis
Ray C. Lane, Sr.
Danny W. Morris
Douglas C. Newton
Johnnie Trobaugh
Charles Walker

TROY DISTRICT
Danny Arnold
P. Larry Bryars
W. Thad Chesser
Luther A. Gandy
R. Bruce Johnson
Charles M. Langford
Joseph W. Lisenby
Charles R. Smith, Jr.
John P. Thomas
Asbury F. Wolfe, Jr.

MEMBERS FROM THE ALABAMA-WEST FLORIDA CONFERENCE SERVING AS MEMBERS OF GENERAL BOARDS AND AGENCIES OF THE GENERAL CHURCH AND SOUTHEASTERN JURISDICTION

General Council on Ministries
Mrs. Edna L. Williams (Tuskegee, AL)
Bishop William W. Morris (Alabama-West Florida)
General Board of Church and Society
Mr. Billy Joe Rish (Port St. Joe, FL)
General Board of Discipleship
Rev. Dr. W. Herbert Sadler, Jr. (Gulf Breeze, FL)
Mr. Robert L. Powell (Dothan, AL)
General Board of Global Ministries (Missions)
Mrs. Vera T. Moore (Bayou La Batre, AL)
Mr. James S. Brown (Frisco City, AL)
Mrs. Ruth Ann Powers (Phenix City, AL)
General Board of Higher Education and Ministry
Mr. Duane J. Keck (Ft. Walton Beach, FL)
General Board of Publication
Mrs. Anne C. Dalton (Pensacola, FL)
General Commission on Communication
Rev. Ben Sawada (Troy, AL)
General Council on Finance and Administration
Mrs. Mary Ellen Bullard (Montgomery, AL)
General Commission on Religion and Race
Rev. Aida B. Walker (Daphne, AL)
Southeastern Jurisdiction Administrative Council
Rev. James P. Dannelly, Jr. (Montgomery, AL)
Mrs. Francine Schmidt (Shalimar, FL)
Mr. Clyde Mahaffey, Vice-President (Melvin, AL)
Rev. Dr. William E. Calhoun (Andalusia, AL)
Bishop William W. Morris (Alabama-West Florida)
S.E.J. Committee on Plan of Organization and Rules of Order
Rev. Dr. Herbert Sadler, Jr. (Gulf Breeze, FL)
S.E.J. Committee on Entertainment
Mrs. Edna L. Williams (Tuskegee, AL)
S.E.J. Committee on Investigation
Rev. Dr. John Ed Mathison (Montgomery, AL)
S.E.J. Court of Appeals
Rev. Dr. Karl K. Stegall (Montgomery, AL)
Rev. Dr. Walter Ellisor, Alternate (Enterprise, AL)
S.E.J. Council on Finance and Administration
Mr. Duane J. Keck (Ft. Walton Beach, FL)
Hinton Rural Life Center Board of Directors
Mrs. Mary Ellen Bullard (Montgomery, AL)
Rev. Ray C. Kelly (Eclectic, AL)

THE ALABAMA-WEST FLORIDA CONFERENCE DELEGATES
1992-1996

THE GENERAL CONFERENCE

Clergy	Laity
1. Dr. John Ed Mathison	1. Mr. Charles Holston (Ch.)
2. Dr. Karl Stegall	2. Mr. Duane Keck
3. Rev. Ben Sawada	3. Hon. Dale Segrest
4. Dr. J. Walter Ellisor	4. Mrs. Mary Ellen Bullard
5. Dr. Langdon Garrison	5. Mrs. Edna Williams
6. Dr. Herbert Sadler	6. Mrs. Vera Moore
7. Dr. Richard O. Sigler	7. Mr. Charles Jeter

THE JURISDICTIONAL CONFERENCE

8. Rev. Fredrick Outlaw	8. Mrs. Diane Lothrop
9. Rev. Richard W. Wright	9. Mr. Grady Watson
10. Dr. Douglas Newton	10. Mr. Robert Powell
11. Dr. Asa Boozer	11. Mr. Billy Joe Rish
12. Rev. J. Edward Chandler	12. Mrs. Ruth Ann Powers
13. Rev. Lynn Nesbitt	13. Mr. John Sherrer
14. Rev. Joseph Bullington, Jr.	14. Mrs. Nell Chance

THE JURISDICTIONAL RESERVES

15. Dr. Jerry Dooling	15. Mr. Don Lehman
16. Dr. William E. Calhoun	16. Mr. Jeff Sessions
17. Rev. Walter Albritton	17. Mrs. Peggy Kundo
18. Dr. R. Michael Watson	18. Mr. James Y. Carroll

Division II — Lay Members and Local Churches

Section A. Lay Members to the 1993 Annual Conference

NOTE: "P" notes attendance at Annual Conference (those who registered with the Conference Registrar)

NOTE: "*" In order to balance the delegation between clergy and laity, 24 persons were added to the lay membership in accordance with Standing Rule 14 (January 1, 1993).

P — **Conference Lay Leader:** Mr. Duane Keck, 505 Amelia St., Ft. Walton Beach, FL 32548
P — **Conference President of the United Methodist Women:** Mrs. Jean Sublette, 135 Hillcrest Drive, Titus, AL 36080
P — **Conference President of the United Methodist Men:** Mr. John Favor, 4448 N. Gaskell Circle, Montgomery, AL 36106
P — **Conference President of United Methodist Youth Council:** Mr. Chris McCay, 3737 Pine Forest Ave., Montgomery, AL 36116

Conference Diaconal Ministers:

W. George Arrington, 712 Hollywood, Mary Esther, FL 32569
Lisa Ausley, 1339 Tiger Lane, Gulf Breeze, FL 32561
P — Rachel H. Baxter, P.O. Box 1515, Enterprise, AL 36330
P — Dale R. Daniels, P.O. Box 6150, Montgomery, AL 36194
H. Benito Encinias, 3 Driftwood St., Gulf Breeze, FL 32561
Karen A. Evans, 1225 Langley Ave., Pensacola, FL 32504
A. Michael Gates, 28080 U.S. Highway 98 #F, Daphne, AL 36526
P — Alecia C. Glaize, P.O. Box 6150, Montgomery, AL 36194
P — David Goolsby, P.O. Box 3488, Auburn, AL 36831
P — Sally Granberry, P.O. Box 3125, Auburn, AL 36831
Rudy A. Heinzelman, P.O. Box 241347, Montgomery, AL 36124
Kathy L. Jorgenson, P.O. Box 6845, Mobile, AL 36660
P — R. Stephen Lee, 573 Upper Kingston, Prattville, AL 36067
P — Diane Lothrop, P.O. Box 700, Andalusia, AL 36420
Vivian J. Malson, 5487 Rowe Trail, Pace, FL 32571
P — Michael J. Owenby, 3-A Deal Ave., Ft. Walton Beach, FL 32548
P — Ruth Penton, 424 Gordonwood Court, Mobile, AL 36606
Blair P. Richards, P.O. Box 248, Panama City, FL 32401
Paula E. Roane, P.O. Box 158, Cary, NC 27512
P — Dottie L. Rogers, 9151 Valley Court, Mobile, AL 36695
P — Francine Schmidt, 100 Marina Cove Village, Niceville, FL 32578
P — Janeese L. Spencer, 3481 S. Court St., Montgomery, AL 36105
P — P. Jo Ann Spivey, 510 LaGrand, Dothan, AL 36301
P — Mark C. Stewart, 1108 W. Main St., Dothan, AL 36303
Clara C. Turner, 30 Chelsea Dr., Ft. Walton Beach, FL 32547

Conference Deaconesses and Home Missionaries:

Carlton Caruthers, P.O. Box 7325, Mobile, AL 36607
Clara Ester, P.O. Box 7325, Mobile, AL 36607
Susie Foster, 266 Merrimon Ave., Asheville, NC 28801
Esther Palmer, 9112 Paula Dr., Semmes, AL 36575
Dorothea E. Sarver, 7705 LeJeune Dr., Pensacola, FL 32514

***District Presidents of United Methodist Women:**

Andalusia:	*Mary W. Beck, 614 Liles Blvd., Brewton, AL 36426
Demopolis:	*Joyce Kerby, 110 Andrews Dr., Thomasville, AL 36784
Dothan:	*Juanita Whatley, RR 4 Box 269, Dotha, AL 36303
Marianna/Panama City:	*Iris Anderson, 1303 Missouri Ave., Lynn Haven, FL 32444
Mobile:	*Polly Herman, 10810-B Tanner Williams Rd., Mobile, AL 36608
Montgomery:	*Glenda McNair, 3287 South Hull St., Montgomery, AL 36105
Pensacola:	*Foy Holt, 401 Oakland Rd., Milton, FL 32570
Selma:	*Mildred McGrew, 128 Middlebrook St., Brent, AL 35034
Troy:	*Ann Zimmerman, RR 1 Box 359, Eufaula, AL 36027

***Full Time Lay Workers on Conference Council Staff:**

(Diane Lothrop) Listed under Diaconal Ministers

***Conference Board and Agency Chairpersons:**

*Harry McDavid (AGC), 5039 St. Stephens Rd., Eight Mile, AL 36613
*Irving English (C&S), 5671 Leesway Blvd., Pensacola, FL 32504
*Jane Watson (ED), 1410 Colony Dr., Demopolis, AL 36732
*Ann Hinds (EVAN), 2601 Crossgate Tr., Montgomery, AL 36117
*Jane Walker (COSROW), 1110 Collingwood Dr., Opelika, AL 36801

***General and Jurisdictional Conference Delegates:** (order of election)

*Charles Holston, 106 Natches Dr., Montgomery, AL 36111
(Duane Keck — listed as Conference Lay Leader)
*Dale Segrest, 501 Lilly Ave., Tallassee, AL 36078
*Mary Ellen Bullard, 3359 Warrington, Montgomery, AL 36117
*Edna Williams, 2801 Bulls Ave., Tuskegee, AL 36088
*Vera Moore, P.O. Box 258, Bayou La Batre, AL 36509
*Charles Jeter, 300 Lakewood Dr., Enterprise, AL 36330
(Diane Lothrop — listed as Diaconal)
*Grady Watson, RR E Box 96 A, Repton, AL 36475
(Robert Powell — listed as Dothan Lay Leader)
*Billy Joe Rish, P.O. Box 39, Port St. Joe, FL 36456
*Ruth Ann Powers, 713 31st St., Phenix City, AL 36867
*John Sherrer, 137 Satterfield, Selma, AL 36701

(The above "*" provided the needed 24 lay members)

1993 Youth Members, including Youth Pages

Andalusia Youth Delegate
Toby Chastain
Rt. 3, Box 64A
Samson, AL 36477

Andalusia Youth Delegate
Tiffany Fike
Rt. 2, Box 61A
Dozier, AL 36028

Andalusia Youth Page
Clare Croft
207 Stanley Ave.
Andalusia, AL 36420

Demopolis Youth Delegate
Amanda Bible
#4 The Cove
Demopolis, AL 36732

Demopolis Youth Delegate
Amy McCullough
1907 Palmetto Circle
Demopolis, AL 36732

Demopolis Youth Page
Katie Hudgens
310 S. Strawberry Ave.
Demopolis, AL 36732

Dothan Youth Delegate
Anna Crews
Rt. 1, Box 64
Chancellor, AL 36316

Dothan Youth Delegate
Jonathan Claunch
406 Gibson
Enterprise, AL 36330

Dothan Youth Page
Amy Pritchett
106 Margate
Dothan, AL 36303

Marianna/Panama City
Youth Delegate
Jasmine Hardy
826 Dogwood Way
Panama City, FL 32404

Marianna/Panama City
Youth Delegate
Anna Luckie
345 Greenwood Circle
Panama City, FL 32407

Marianna/Panama City
Youth Page
Tolar Griffin
P.O. Box 824
Bristol, FL 32321

Mobile Youth Delegate
Elaine Taylor
3603 Michelle Dr.
Mobile, AL 36605

Mobile Youth Delegate
Ruth Sessions
16 S. Lafayette St.
Mobile, AL 36604

Mobile Youth Page
Ben Watson
3713 Calderwood Dr.
Mobile, AL 36608

Montgomery Youth Delegate
Heather Walker
1211 Dalraida Road
Montgomery, AL 36109

Montgomery Youth Delegate
Stuart Jeffcoat
3307 Highridge Ct.
Montgomery, AL 36111

Montgomery Youth Page
Charles Richardson
3858 Antoinette Dr.
Montgomery, AL 36111

Pensacola Youth Delegate
Kerry Feltner
5430 Primrose Dr.
Pensacola, FL 32504

Pensacola Youth Delegate
Katrina Handshaw
301 Snapper St.
Destin, FL 32541

Pensacola Youth Page
Andy Kowalchuk
6631 Avenida Due Galvez
Navarre, FL 32566

Selma Youth Delegate
Jessica Barner
7 Carolyn St.
Selma, AL 36701

Selma Youth Delegate
Thad Sullens
P.O. Box 571
Jemison, AL 35085

Selma District Page
Leslie McKee
100 Lilla Ave.
Clanton, AL 35045

Troy Youth Delegate

Troy Youth Delegate

Troy Youth Page

ANDALUSIA DISTRICT

District Lay Leader:		Judge Marion Brunson	Rt. 3 Box 14M, Elba, AL 36323
Andalusia:			
First	P	Sharon Hobson	P.O. Box 457, Andalusia, AL 36420
		Bill Palmer	116 Thomas St., Andalusia, AL 36420
		(Alt) Jane Barber	Rt. 6 Box 212K, Andalusia, AL 36420
	P	(Alt) Ricky Jones	1703 Cedar Rd., Andalusia, AL 36420
West End/Oak Grove/ Red Level	P	Kathy Catoe	P.O. Box 1942, Andalusia, AL 36420
		(Alt) Harold Showden	630 Dunson St., Andalusia, AL 36420
Baker	P	John Stair	P.O. Box 183, Milligan, FL 32537
		(Alt) Hilda Ard	Rt. 3 Box 264, Baker, FL 35531
Bermuda	P	Paul Watson	Rt. E Box 89, Repton, AL 36475
		(Alt) Grady Watson	Rt. E Box 96, Repton, AL 36475
Bolling/ Rhodes Chapel	P	Louise Holley	Rt. 4 Box 214 B, Greeneville, AL 36037
		(Alt) Ruth Anderson	Rt. 4 Box 212 D, Greenville, AL 36037
Brewton:			
Cedar Hill/Fidelis	P	Billy Smith	Rt. 6 Box 561, E. Brewton, AL 36426
		(Alt) Cynthia Freeman	P.O. Box 2144, E. Brewton, AL 36426
East Brewton: First		Ruth Johnston	125 Thompson St., Brewton, AL 36426
	P	(Alt) Pam McCall	Rt. 6 Box 186, Brewton, AL 36426
First	P	Wayne Brown	103 Pine Forest, Brewton, AL 36426
Pollard	P	Edd Leigh Kelly	P.O. Box 655, Flomaton, AL 36441
		(Alt) Frank P. White	Rt. 1 Box 427, Flomaton, AL 36441
Cameron's Chapel/Oakey Streak/Searight/Gantt	P	Vernon Ingram	Rt. 2 Box 66, Red Level, AL 36474
		(Alt) Alberta Grant	Rt. 3 Box 240, Brantley, AL 36009
Castleberry	P	Milton Sullivan	P.O. Box 3, Castleberry, AL 36432
		(Alt) Edith Green	P.O. Box 123, Castleberry, AL 36432
Coley's Chapel	P	Leona Wade	Rt. 2, Box 180, Atmore, AL 36502
Conecuh Circuit:			
Centenary/Hamden Ridge Mt. Pleasant/Purnell		Lewis Heaton	406 York St., Monroeville, AL 36460
		(Alt) Katie Sue Burt	Rt. 1 Box 186, Peterman, AL 36471
Crestview:			
First		Zelda Medley	136 Dixie St., Crestview, FL 32536
		(Alt) Dr. Lee Thigpen	1005 Capri Ct., Crestview, FL 32536
New Bethel	P	Chuck Corkins	Corkins Vineyard Rd., Crestview, FL 32536
		(Alt) Tom Whitten	Auburn Rd., Crestview, FL 32536
St. Mark	P	John Wray	P.O. Box 754, Crestview, FL 32536
		(Alt) Paul Cassady	306 Shoal River Dr., Crestview, FL 32536
Elba/	P	Lloyd Crook	1133 Pine Cove Dr., Elba, AL 36323
Ham	P	(Alt) Ed Cooper	P.O. Box 14, Elba, AL 36323
Evergreen:			
Baggett's Chapel/ Belleville	P	Helen Barlow	Rt. 1, Castleberry, AL 36432
		(Alt) Frances Jones	Rt. 1, Castleberry, AL 36432

First/		Mabry Cook	114 McMillan St., Evergreen, AL 36401
Brownville		(Alt) T. Leslie Hall	Rt. 3 Box 244, Evergreen, AL 36401
St. Paul/		Mary Willis Beck	614 Liles Blvd., Brewton, AL 36426
Shiloh/	P	(Alt) Gwindolyn Armstrong	120 N. Jordan St., Evergreen, AL 36401
Sparta Hill		(Alt) Barbara Smith	P.O. Box 899, Evergreen, AL 36401
Excel/	P	Lawrence Ruple	Rt. 1 Box 369, Monroeville, AL 36460
Megargel		(Alt) Wanda Ward	Rt. 1 Box 280, Frisco City, AL 36445
Florala: First/Christian	P	C.W. Goolsby	1708 Cedar Rd., Andalusia, AL 36420
Home/Hopewell			
Frisco City	P	Ellen Harrison	P.O. Box 96, Frisco City, AL 36445
		(Alt) Gordon Harrison	P.O. Box 96, Frisco City, AL 36445
Georgiana:			
First/	P	Roy Newsome	P.O. Box 162, Georgiana, AL 36033
Oak Grove		(Alt) Ted Shows	Rt. 2 Box 147 A, Georgiana, AL 36033
Georgiana Circuit:			
New Prospect/Owens	P	Betty Gorum	Rt. 1, Greenville, AL 36037
Chapel/Wesley Chapel		(Alt) James Gorum	Rt. 1, Greenville, AL 36037
Georgiana: Friendship		Kenneth Sipper	Rt. 2 Box 311, Georgiana, AL 36033
		(Alt) William Till	Rt. 2 Box 28, Georgiana, AL 36033
Holly Grove		Hunter Skipper	Rt. F Box 146, Evergreen, AL 36401
		(Alt) Ruby Skipper	Rt. F Box 146, Evergreen, AL 36401
Kinston		Dr. E.C. Nevin	P.O. Box 326, Kinston, AL 36453
		(Alt) Fred Wood	P.O. Box 205, Kinston, AL 36453
Lime Springs		Judy Reiter	Rt. 2, Box 102, Kinston, AL 36453
		(Alt) Evelyn Spivey	11 S. Wise, Samson, AL 36477
		(Alt) Brenda Tinsley	Rt. 3 Box 52 A, Samson, AL 36477
May Creek/Dixie/		Donald Dawkins	Rt. 1 Box 178, Brewton, AL 36426
Douglas Chapel		(Alt) Lynn Dawkins	Rt. 1 Box 178, Brewton, AL 36426
McKenzie/New Home/		Nell Bullock	Rt. 2 Box 330, Red Level, AL 36474
Vera Cruz/Antioch		(Alt) Qumie Taylor	Rt. 2 Box 289, Red Level, AL 36474
Mexia	P	Fred Ruple	Rt. 1 Box 141, Frisco City, AL 36445
		(Alt) Roger Austin	Rt. 1 Box 266, Frisco City, AL 36445
Monroeville: First	P	Nell Chance	P.O. Box 804, Monroeville, AL 36461
	P	Alice Lee	P.O. Box 278, Monroeville, AL 36461
		(Alt) John Barnett, Jr.	446 N. Mt. Pleasant, Monroeville, AL 36460
		(Alt) Melvin Foukal	P.O. Box 747, Monroeville, AL 36461
Mt. Zion, East/	P	George Maddox	P.O. Box 205, Dozier, AL 36028
Dozier	P	(Alt) R.R. Johnson	P.O. Box 55, Dozier, AL 36028
Mt. Zion, West/		Ann Cook	Rt. 1 Box 124, Evergreen, AL 36401
Wallace		(Alt) Pam Hammonds	Rt. 3 Box 134, Evergreen, AL 36401
Opp:			
First	P	B.H. Hall	507 Fairview Ave., Opp, AL 36467
		Roy Jeffcoat	805 Brookside Dr., Opp, AL 36467
		(Alt) George Pierce	303 Dee Rd., Opp, AL 36467
Macedonia		John Bryan	Rt. 2, Andalusia, AL 36420
		(Alt) John Frank Jones	Rt. 1, Dozier, AL 36028
Memorial/Friendship		Betty Henney	Rt. 2 Box 88, Opp, AL 36467
Piney Grove	P	Beth Bowdin	Rt. 2 Box 202, Samson, AL 36477
		(Alt) Edna McDonald	Rt. 2 Box 203, Samson, AL 36477
Providence		Mrs. Heamon Black	Rt. 3 Box 311, Georgiana, AL 36033
		(Alt) Jean Bass	P.O. Box 88, Georgiana, AL 36033
Repton/Hartwood/		Rose Richerson	Rt. 1 Box 114, Repton, AL 36475
Woodlawn/Springhill		(Alt) Cecil Kyser	Star Rt. Box 49, Range, AL 36473
Samson/	P	Mary Faulk	613 W. Pullum, Samson, AL 36477
Corner Creek		(Alt) Francis Griffin	Rt. 2, Kinston, AL 36453
Sepulga Circuit:			
Asbury/Bethel/	P	Billy Sealey	P.O. Box 708, Georgiana, AL 36033
Bethlehem/		(Alt) Julian Owens	Rt. 1, Box 103, Pine Apple, AL 36768
Jenkins Chapel			
Uriah/	P	Gene Garret	P.O. Box 8, Uriah, AL 36480
Mineola		(Alt) Silas Tucker	Rt. 1 Box 101, Uriah, AL 36480

DEMOPOLIS DISTRICT

District Lay Leader:		Mr. James Scruggs	611 Moore St., Marion, AL 36756
Allen: Gainestown/Gosport/	P	Mrs. Louise Dailey	Rt. 1 Box 235, Grove Hill, AL 36451
Perry's Chapel/			
Walker Springs			

Bashi/Creel's Chapel: Bashi/Creel's Chapel/ Lower Peachtree	P	Mrs. Sonja Ingram	P.O. Box 311, Thomasville, AL 36784
		(Alt) Roberteen Hawk	Rt. 3 Box 78, Thomasville, AL 36784
Butler-First: Butler First	P	Mr. Jim Evans	1105 Jeff St., Butler, AL 36904
		(Alt) Mr. Jimmy Prince	Rt. 1, Box 120, Butler, AL 36904
Butler Circuit: St. Mary/ Wesley Chapel/St. Paul	P	Mr. Hayse Tyson	Rt. 1 Box 525, Butler, AL 36904
		Mrs. Ivenell Tyson	Rt. 1 Box 525, Butler, AL 36904
Brewersville/Coke's Chapel: Brewersville/ Coke's Chapel	P	Mr. Nathaniel Reed	Box 418, Livingston, AL 35470
		Mr. A.M. Jackson	Box 32, Livingston, AL 35470
Coffeeville: Campbell/ Coffeeville/Union Chapel		Mrs. Alice M. Deas	P.O. Box 26, Coffeeville, AL 36524
		(Alt) Mr. Doug Latham	P.O. Box 39, Coffeeville, AL 36524
	P	(Alt) Mr. Rene Allen	HC 66 Box 66, Salitpa, AL 36570
Demopolis-First: Demopolis-First	P	Mrs. Nell Gibson	1801 Vine Ave., Demopolis, AL 36732
		(Alt) Mr. Rodney Allen	P.O. Box 355, Demopolis, AL 36732
Eutaw: Eutaw-First/ Forkland/Salem	P	Mrs. Sarah Ellis	P.O. Box 564, Eutaw, AL 35462
		(Alt) Mrs. Kathy Shearer	P.O. Box 5, Forkland, AL 36740
Eutaw Circuit: St. Paul/ Springfield	P	Mrs. Frozene Morrow	P.O. Box 544, Eutaw, AL 35462
		(Alt) Mr. Esmer Davis	114 Monticello, Duncanville, AL 35456
Gainesville: Epps/ Gainesville/Sardis		Mrs. Hilda Bolton	P.O. Box 162, Gainesville, AL 35465
		(Alt) Mr. Julian Hardy	1204 Herbert St., Demopolis, AL 36732
Gastonburg: Gastonburg/ Magnolia	P	Dr. Eva S. Carr	2753 Green Oaks Dr., Montgomery, AL 36107
		(Alt) Mr. George Fendley	P.O. Box 66, Catherine, AL 36728
Geiger/Emelle: Geiger/ Emelle	P	Mrs. Annie L. Hutcheson	Rt. 1, Box 177, Emelle, AL 35459
		(Alt) Mrs. Bessie Elliot	Rt. 1, Box 64, Emelle, AL 35459
Gilbertown: Barrytown/ Gilbertown/Pleasant Hill		Mrs. Edith Whigham	P.O. Box 193, Gilbertown, AL 36908
		(Alt) Mr. Coleen Gibson	Rt. 1 Box 1314, Gilbertown, AL 36908
Greensboro: Greensboro/ Havana	P	Mr. William Hemstreet	P.O. Box 155, Greensboro, AL 36744
		Mr. Forrest Harris	P.O. Box 486, Greensboro, AL 36744
Grove Hill: Grove Hill-First		Mr. Marion Bumpers	117 DuBose Ave., Grove Hill, AL 36451
		(Alt) Mrs. Julia Deas	P.O. Box 772, Grove Hill, AL 36451
	P	(Alt) Hattie Bush Chapman	P.O. Box 896, Grove Hill, AL 36451
Jackson-First: Jackson-First		Mrs. James Wilkins	316 Fairview Ave., Jackson, AL 36545
		(Alt) Mr. James Wilkins	316 Fairview Ave., Jackson, AL 36545
Jackson-McCann's: Jackson-McCann's/Union	P	Mrs. Eva Blackwell	104 Eva's Lane, Jackson, AL 36545
		(Alt) Mrs. Betty McVay	Rt. 1, Box 34-C, Jackson, AL 36545
Linden: Linden/Jefferson		Mr. Wade Drinkard	807 Wade St., Linden, AL 36748
	P	(Alt) Mrs. Margie Compton	Rt. 1, Box 44, Demopolis, AL 36732
Lisman: Bethel/ Christopher Chapel/ Lisman/Pushmataha		Mr. T.L. Allen, Sr.	P.O. Box 838, Cromwell, AL 36906
		(Alt) Mrs. Glenda Rollison	Rt. 1 Box 18, Lisman, AL 36912
Livingston: Livingston		Mr. Clinton McClure	P.O. Box 618, Livingston, AL 35470
		(Alt) Mr. Robert Upchurch	P.O. Box 999, Livingston, AL 35470
Marion: Marion-First	P	Mr. David Crawford	Rt. 1 Box 48, Marion Junction, AL 36759
		(Alt) James M. Barnes	P.O. Box 639, Marion, AL 36756
Marion Circuit: Antioc/ Simpsons Chapel/ Zion Chapel		Mr. Richard E. Smith	P.O. Box 275, Marion, AL 36756
	P	(Alt) Mrs. Daisy Mahan	Rt. 3 Box 63, Marion, AL 36756
Melvin: Brightwater/ Melvin/Toxey	P	Mr. Clyde Mahaffey	P.O. Box 9, Melvin, AL 36913
		(Alt) Mrs. Bea Robinson	Rt. 1 Box 98A, Needham, AL 36915
Moundville: Moundville/ Stewart/China Grove		Mr. Walter Allen	Rt. 2 Box 12, Moundville, AL 35474
		(Alt) Mr. Jamey Clary	Rt. 1 Box 287, Akron, AL 35441
Mount Hermon: Liberty/ Mt. Carmel/Mt. Hermon/ Pleasant Valley/ Ramey's Chapel		Mr. James O. Cochran	614 Moore St., Marion, AL 36756
		(Alt) Mrs. Lois Barnett	Rt. 1, Box 102, Marion, AL 36756
Oak Grove: Marietta/ Oak Grove	P	Mr. James Avery, Sr.	Rt. 1 Box 672, Newbern, AL 36765
Pine Hill: Arlington/ Kimbrough/Pine Hill		Mr. Bill Griffin	P.O. Box 296, Arlington, AL 36722
	P	(Alt) Mr. Harry Mason	P.O. Box 338, Pine Hill, AL 36769
St. Matthews: St. Matthews/ Mt. Moriah/ Oak Grove/ Soul Chapel	P	Mrs. Vera Spencer	Rt. 1 Box 246, Eutaw, AL 35462
		(Alt) Mrs. Addene Boyd	Rt. 1 Box 83, Boligee, AL 35543
Silas: Aquilla/Bladen Springs/Cullenburg/ Providence/Silas	P	Mr. Claude Wimberly	P.O. Box 123, Silas, AL 36919
		(Alt) Mr. Richard Stokley	Rt. 1 Box 132A, Silas, AL 36919
South Clarke Circuit: Hebron/Wesley Chapel/ Whatley		Mrs. Martha Hayes	Rt. 1 Box 145B, Jackson, AL 36545

Sweet Water: Campground/ Payne's Chapel/ Sweet Water		Mrs. Newell Grochoski	Rt. 1 Box 313, Sweet Water, AL 36782
		(Alt) Mrs. Wittie Rentz	315 Highland Dr., Linden, AL 36748
Thomaston: Dayton/ Dixon's Mills/ Myrtlewood/Old Springhill/Thomaston		Mrs. Virginia Skinner	P.O. Box 153, Thomaston, AL 36783
	P	(Alt) Mrs. Margaret Carter	1728 Mauvilla Dr., Demopolis, AL 36732
Thomasville: Liberty/Thomasville	P	Mrs. Grace Megginson	P.O. Box 704, Thomasville, AL 36784
		(Alt) Mr. Ellis Brasell	639 Tyson St., Thomasville, AL 36784
Trinity: Pelham/Trinity	P	Mrs. Thelma Hurtt	P.O. Box 105, Pennington, AL 36916
		(Alt) Mrs. Bertha McKenzie	P.O. Box 35, Lavaca, AL 36911
Union Circuit: Clark's Chapel/Jackson Chapel/ Johnson Hill/Mt. Sinai		Mrs. Lynette Williams	Rt. 3 Box 308A, Eutaw, AL 35462
	P	(Alt) Mrs. Lillie Wood	Rt. 3 Box 283, Eutaw, AL 35462
Uniontown: Faunsdale/ Hobson Bethel/Uniontown		Mrs. Virginia Etheridge	P.O. Box 267, Uniontown, AL 36786
		(Alt) Mr. John Martin	Rt. 1 Box 80, Faunsdale, AL 36738
Wesley Chapel: Wesley Chapel	P	Mr. Kenneth Green	Rt. 1 Box 79C, Thomasville, AL 36784
		(Alt) Mr. Cedric Jones	Rt. 1 Box 77, Thomasville, AL 36784
York: Chestnut Grove/York	P	Mr. John Stegall	715 Derby, York, AL 36925
		(Alt) Mr. O.B. Whitcomb	P.O. Box 357, York, AL 36925

DOTHAN DISTRICT

District Lay Leader:		Robert Powell	Rt. 7 Box 113, Dothan, AL 36301
Abbeville/ Haleburg	P	Mrs. Mildred Dyer	123 Franklin St., Abbeville, AL 36310
		(Alt) Mrs. Murrelle Smith	411 Dothan Rd., Abbeville, AL 36310
		(Alt) Mr. Greg Brown	206 Trawick St., Abbeville, AL 36310
Ariton/ Pleasant Ridge	P	Mrs. Mary Skinner	Rt. 2 Box 21, Ariton, AL 36311
		(Alt) Mr. Richard Skinner	Rt. 2 Box 21, Ariton, AL 36311
		(Alt) Mrs. Debbie Baker	Rt. 1 Box 99C, Ariton, AL 36311
Asbury		Mr. Windell Harrison	1015 Shellfield Rd., Enterprise, AL 36330
	P	(Alt) Mr. Joe Culbert	Rt. 1 Box 745, Enterprise, AL 36330
Asbury	P	Mr. Franky Jackson	Rt. 1 Box 120, Skipperville, AL 36374
		(Alt) Mr. Tommy Lewis	Rt. 1 Box 228, Ozark, AL 36360
Ashford		Mrs. Florine Tate	Rt. 3 Box 63A, Ashford, AL 36312
		(Alt) Mr. W.H. Brown	Rt. 3 Box 454A, Ashford, AL 36312
	P	Mrs. Debbie Nelson	Rt. 1 Box 9, Webb, AL 36376
Bethel	P	Mrs. Judy Watson	Lake & Acres Lot B-14, Ozark, AL 36360
		(Alt) Mrs. Jeanine McDaniel	Rt. 1 Box 92, Ozark, AL 36360
Big Creek/St. Mary	P	Mrs. Geneva Watford	Rt. 7 Box 615, Dothan, AL 36301
		(Alt) Mrs. Kathleen Lewis	Rt. 7 Box 224, Dothan, AL 36301
		(Alt) Mr. Warren Huntoon	Rt. 3 Box 341A, Dothan, AL 36301
		(Alt) Mrs. Blair McCall	P.O. Box 27, Cottonwood, AL 36320
Black	P	Mr. Eddy Showers	P.O. Box 337, Black, AL 36314
		(Alt) Mrs. Linda Brooks	Rt. 3 Box 475, Hartford, AL 36344
Center	P	Mr. Howell Skeen	Rt. 2 Box 236, Newville, AL 36535
		(Alt) Mrs. Lindy Alexander	Rt. 2 Box 148, Newville, AL 36353
Center Ridge		Mr. Earl Weeks	Rt. 1, Coffee Springs, AL 36318
		(Alt) Mrs. Louise Weeks	Rt. 2, Coffee Springs, AL 36318
Coffee Springs	P	Mr. Luther Nichols	P.O. Box 44, Coffee Springs, AL 36318
		(Alt) Mr. Jack Scobie	Rt. 1 Box 61-A, Coffee Springs, AL 36318
Columbia/ Rocky Creek	P	Mrs. Louise Jernigan	Rt. 2 Box 56, Columbia, AL 36319
		(Alt) Mr. Albert Hicks	605 Reid Dr., Dothan, AL 36301
Cottonwood	P	Mr. Lamond Hughes	P.O. Box 176, Cottonwood, AL 36320
		(Alt) Mrs. Evelyn Snell	P.O. Box 52, Cottonwood, AL 36320
Daleville	P	Mrs. Martha Gallo	21 Culpepper St., Daleville, AL 36322
		(Alt) Mrs. Freda Bruer	P.O. Box 520, Daleville, AL 36322
Dothan:			
Cloverdale	P	Mr. Thomas Peel	704 Highland St., Dothan, AL 36301
		(Alt) None	
Covenant	P	Mr. John McCullough	119 S. Roberta, Dothan, AL 36301
	P	Mrs. Ginny Wuertzer	57 Foxchase, Dothan, AL 36301
		(Alt) Mr. Bill Slavins	106 Fair Oak Dr., Dothan, AL 36303
		(Alt) Mr. Luke Landers	505 Circleview, Dothan, AL 36301
Denton Road	P	Mr. William Lisenby, III	1112 Cornell Ave., Dothan, AL 36303
		(Alt) Mr. Bill Lisenby, Jr.	102 Shea Dr., Dothan, AL 36301
Dothan First	P	Mr. Bill Piper	1100 North Cherokee, Dothan, AL 36303
	P	Mr. J.M. Powell	1910 Old Campbelton Rd., Dothan, AL 36301
		Mr. Alan Livingston	7 Chapel Hill, Dothan, AL 36301

	P	(Alt) Mr. James P. Hall	1500 Deerpath, Dothan, AL 36303
		(Alt) Mr. Eddy Keel	2103 Provincial, Dothan, AL 36303
		(Alt) Mrs. Susan Livingston	7 Chapel Hill, Dothan, AL 36301
Highland Park		Mr. Clyde Jewell	515 Haisten Dr., Dothan, AL 36301
		(Alt) Mr. Gene Metcalf	210 Honeysuckle Rd., Dothan, AL 36301
Lafayette Street	P	Mr. Joe Walker	Rt. 1 Box 363, Cottonwood, AL 36320
	P	Mr. Bob Vick	510 Roosevelt Dr., Dothan, AL 36301
		(Alt) Mr. Durwood Joiner	105 West Westmont Dr., Dothan, AL 36301
Echo/	P	Mrs. Virginia Johnson	Rt. 1, Midland City, AL 36350
Browns		(Alt) Mrs. Miriam Bell	Rt. 2, Newville, AL 36353
		(Alt) Mrs. Lois Galloway	Rt. 1 Box 149, Skipperville, AL 36374
		(Alt) Mrs. Wanda Wright	1009 Southland Dr., Dothan, AL 36301
		(Alt) Mr. Bill Ferguson	Rt. 2 Box 96-A, Newville, AL 36353
Enterprise:			
First	P	Mr. Charles Jeter	300 Lakewood Dr., Enterprise, AL 36330
		(Alt) Mr. Ed Sawyer	313 Redcliff Circle, Enterprise, AL 36330
Heritage	P	Mr. Henry Baringer	103 Robin Dr., Enterprise, AL 36330
		(Alt) Mrs. Loren Dow	203 Laurel Breeze, Enterprise, AL 36330
Pleasant Ridge/	P	Mrs. Glenna Jones	P.O. Box 31, Chancellor, AL 36316
Sardis		(Alt) None	
St. Luke	P	Mr. Fred Lewis	519 Holly Hill Rd., Enterprise, AL 36330
		(Alt) Mr. Steve Smith	202 Laurel Breeze Dr., Enterprise, AL 36330
St. Paul	P	Mrs. Nell MacDonald	103 Blackhawk Circle, Ozark, AL 36360
		(Alt) Mrs. Ima Dell Hughes	Rt. 1 Box 606, Enterprise, AL 36330
Wesley Chapel		Mr. Larry McDaniel	Rt. 2 Box 257, Enterprise, AL 36330
		(Alt) Mr. Gibby McCormick	P.O. Box 275, New Brockton, AL 36351
Geneva:			
First	P	Mr. Joe Dan Benson	P.O. Box 632, Geneva, AL 36340
		(Alt) Mr. Robert Reynolds	1001 W. Pine Ave., Geneva, AL 36340
Westside/		Mr. Jack Trant	309 North Madison, Geneva, AL 36340
Pleasant Ridge		(Alt) Mrs. Susie Stanier	P.O. Box 501, Geneva, AL 36340
Grimes	P	Mrs. Virginia Phillips	Rt. 1 Box 172, Headland, AL 36345
		(Alt) Mrs. Florence Beumer	Rt. 6 Box 176, Dothan, AL 36303
Hartford:			
First	P	Mrs. Mildred Stanley	Rt. 1 Box 95, Hartford, AL 36344
		(Alt) Mrs. Elizabeth Palmer	220 W. Commerce St., Hartford, AL 36344
St. Paul	P	Mr. Paul Stanley	Rt. 1 Box 95, Hartford, AL 36344
		(Alt) Mr. Bernice Sellers	Rt. 1 Box 407, Hartford, AL 36344
		(Alt) Mr. Jessie Hughes	Rt. 1 Box 79, Hartford, AL 36344
Headland		Mr. Tony Cutchens	103 Jennifer Dr., Headland, AL 36345
		(Alt) Mr. Jerry Adams	103 Morningview Dr., Headland, AL 36345
Midland City/		Mrs. Melonae Bullington	P.O. Drawer H, Midland City, AL 36350
Pleasant Grove		(Alt) Mrs. Martha Harrell	1022 Summit St., Dothan, AL 36301
Mt. Carmel/Mabson		Mrs. June Dozier	Rt. 1 Midland City, AL 36350
		(Alt) Mr. Tommy Spurlock	Rt. 1 Box 59B, Ozark, AL 36360
Mt. Hebron	P	Mr. Earl Beasley	Rt. 1 Box 39, Newton, AL 36352
		(Alt) Mr. James Gilley	Rt. 1 Box 40, Newton, AL 36352
Mt. Zion	P	Mrs. Emily Hunter	Rt. 2 Box 57, Columbia, AL 36319
		(Alt) Mrs. DeLone Henley	906B S. Lena St., Dothan, AL 36301
Napier/Taylor	P	Mr. Gene Ballard	Rt. 6 Box 186, Dothan, AL 36303
		(Alt) Mr. Jack Bass	2620 Denton Rd., Dothan, AL 36303
		(Alt) Mr. Amos Fuller	Rt. 8 Box 92, Dothan, AL 36301
New Brockton	P	Wanza Peacock	P.O. Box 181, New Brockton, AL 36351
		(Alt) Mr. Herb Blanks	612 Wildwood Dr., Enterprise, AL 36330
Newton/Malvern	P	Mr. Danny Dell	Rt. 2 Box 215, Newton, AL 36352
		(Alt) Ms. Erma Beasley	Rt. 2 Box 14, Newton, AL 36352
Old Tabernacle	P	Mr. Eddie Mixson	Rt. 2 Box 192, New Brockton, AL 36351
		(Alt) Mrs. Wynelle Lasseter	Rt. 1 Box 272, New Brockton, AL 36351
Ozark:			
First	P	Dr. Shirley Woodie	Rt. 2 Box 29, Ozark, AL 36360
		Mr. Bob Parrish	113 Springbend, Ozark, AL 36360
	P	(Alt) Mr. James Y. Carroll	P.O. Box 989, Ozark, AL 36360
		(Alt) Mr. Joe W. Adams	1205 Stuart Tarter Dr., Ozark, AL 36360
Pleasant Hill	P	Mr. Eugene Sullivan	Rt. 6 Box 120, Ozark, AL 36360
		(Alt) Mr. Joe Walker	1406 E. Andrews Ave., Ozark, AL 36360
Post Oak/	P	Mrs. Louise Jernegan	One Jernegan Loop, Ozark, AL 36360
Elamville		(Alt) Mr. James Jernegan	Rt. 2 Box 229-B, Ariton, AL 36311
Westview Heights	P	Mr. Royce Watson	118 Parker Hills Dr., Ozark, AL 36360
		(Alt) Mrs. Jean Lisenby	507 Willow Oaks Dr., Ozark, AL 36360

Pinckard/ Winslette Chapel	P	Mr. David Grice	Rt. 2 Wynnwood Acres, Midland City, AL 36350
		(Alt) Mrs. Gladys Adams	Rt. 1 Box 247, Midland City, AL 36350
Piney Grove/ Madrid	P	Mr. Jesse Cauthorn	Rt. 11 Box 73, Dothan, AL 36301
		(Alt) Mrs. Lena Andress	Rt. 1 Box C-20, Cottonwood, AL 36320
Pondtown	P	Mrs. Penny Parrish	503 Magnola, Hartford, AL 36344
		(Alt) Mr. Wilson Martin	Rt. 1 Box 364, Hartford, AL 36344
Providence	P	Mrs. Melba Peak	Rt. 1, Chancellor, AL 36316
		(Alt) Mrs. Augathee Helms	Rt. 1, Geneva, AL 36340
Sardis/Midway		Mr. Ranzie Armstrong	Rt. 2, Hartford, AL 36344
		(Alt) Mr. Willard Hendrix	Ben Bottom Rd., Hartford, AL 36344
		(Alt) Mrs. Thelma Hendrix	Rt. 2 Box 228-F, Hartford, AL 36344
Skipperville/ Magnolia	P	Mrs. Dixie Kelley	2110 Woodland Hills, Ozark, AL 36360
		Mrs. Martha Turner	Rt. 1 Box 147, Louisville, AL 36048
Slocomb/ Hurricane		Mr. Joe Feltman	P.O. Box 445-A, Slocomb, AL 36375
		(Alt) Mrs. Lillian Phelps	Rt. 2 Box 239, Hartford, AL 36344
Sylvan Grove	P	Mr. Braxton Snowden	Rt. 1 Box 104A, Midland City, AL 36350
		(Alt) Mr. Michael Woodham	P.O. Box T, Midland City, AL 36350
Tabernacle	P	Mrs. Katie Brown	Rt. 5 Box 347, Dothan, AL 36301
		(Alt) Mrs. Jo Dismukes	Rt. 15 Box 20-C, Dothan, AL 36301
Webb/Kinsey	P	Mrs. Juanita Whatley	Rt. 4 Box 269, Dothan, AL 36303
		(Alt) Mrs. Nonie Shearon	Rt. 9 Box 169, Dothan, AL 36303
Wesley Chapel/ Oak Grove		Mrs. Carolyn Coleman	Rt. 1, Hartford, AL 36344
		(Alt) Mr. Bertram Bennett	Rt. 1 Box 354, Hartford, AL 36344
Wesley Chapel/Tabernacle		Mrs. Mae Ola Bess	Rt. 2 Box 173, Newville, AL 36353
		(Alt) Mrs. Rachel Jenkins	Rt. 2 Box 169, Newville, AL 36353
		(Alt) Mrs. Ruth Williams	P.O. Box 102, Slocomb, AL 36375
Whitaker		Mr. J.L. Miller	129 Donna Dr., Dothan, AL 36301
	P	(Alt) Mrs. Carolyn Shafer	23 Mathews Tr. Pk., Midland City, AL 36350

MARIANNA/PANAMA CITY DISTRICT

District Lay Leader:		Mr. Dewey Yates	2411 W. 21st Court, Panama City, FL
Alaqua/Wesley Memorial		Mrs. Mavis Foreman	Rt. 6 Box 448, DeFuniak Springs, FL 32433
		Estelle Evans	18th St., DeFuniak Springs, FL 32433
		(Alt) Genevieve Collins	Rt. 4, DeFuniak Springs, FL 32433
Altha/	P	Evelyn Paulesky	Rt. 2 Box 228, Altha, AL 32421
		(Alt) Eloise Hollister	6125 Reddock Rd., Marianna, FL 32446
Cypress		Eloise Hollister	6125 Reddock Rd., Marianna, FL 32446
Bascom/Greenwood		Roy Deloney	P.O. Box 25, Greenwood, FL 32443
		(Alt) Victor Bevis	Rt. 2, Greenwood, FL 32443
Bethlehem/Red Hill		Charles Anderson	Rt. 3 Box 600, Bonifay, FL 32425
		(Alt) Finis E. Justice	Rt. 3, Bonifay, FL 32425
Black Creek	P	Lloyd C. Miller	Rt. 2 Box 326R, Freeport, FL 32439
Blountstown	P	Connie Carpenter	Rt. 2 Box 818, Blountstown, FL 32424
		(Alt) Jack Van Lierop	P.O. Box 485, Blountstown, FL 32424
Bonifay	P	Orren Smith	P.O. Box 721, Bonifay, FL 32425
		(Alt) Bill Parish	307 E. Nebraska Ave., Bonifay, FL 32424
Bruce		Kenna Pate	P.O. Box 3012, Bruce, FL 32455
Campbellton		Calvin Stevenson	1009 Mixon St., Graceville, FL 32440
		(Alt) Sadie Mason	Rt. 1 Box 212, Campbellton, FL 32426
Cedar Grove/Ponce de Leon		Doug Goddin	P.O. Box 647, Ponce de Leon, FL 32455
Center Ridge	P	Don Hoover	Rt. 3 Box 272-A, DeFuniak Springs, FL 32433
		(Alt) Debbie Jackson	Rt. 4 Box 167, DeFuniak Springs, FL 32433
Chipley	P	C.A. Buchanan	102 Grace Ave., Chipley, FL 32428
Cottondale/Alford		Dennis Sloan	Box 232, Cottondale, FL 32431
		(Alt) Rubye Syfrett	Rt. 2 Box 127, Alford, FL 32420
DeFuniak Springs	P	E.L. Hollingsworth	Rt. 7 Box 900, DeFuniak Springs, FL 32433
		(Alt) Dick Caldwell	Rt. 7 Box 716, DeFuniak Springs, FL 32433
East Mt. Zion	P	Juanita Ward	Rt. 2 Box 286, Bonifay, FL 32425
		(Alt) Jean Samuelson	Rt. 2 Box 275, Bonifay, FL 32425
		(Alt) Johnnie L. Cherry	Rt. 2 Box 274, Bonifay, FL 32425
Freeport		Gene Griffin	P.O. Box 121, Freeport, FL 32439
		(Alt) Jenifer Fletcher	Rt. 3 Box 587, Freeport, FL 32439
Galilee/Kynesville		Lois Locke	2764 Brenda St., Marianna, FL 32446
		(Alt) Wilbur Morris	4380 Lee Rd., Marianna, FL 32446
Graceville		Virgil Mixson	1201 N. Brown St., Graceville, FL 32440
		(Alt) Myrtice Watford	211 9th Ave., Graceville, FL 32440
Grand Ridge		Dayle Baker	P.O. Box 156, Grand Ridge, FL 32442
		(Alt) Frances Baker	P.O. Box 156, Grand Ridge, FL 32442

Green Hills/Rock Hill		John Gamble	2035 Corbin Rd., Cottondale, FL 32431
		(Alt) Mary Morris	907 South Blvd. W., Chipley, FL 32428
Highland View		Gene Atkins	301 2nd Ave., Port St. Joe, FL 32456
		(Alt) Bonnie Adkins	301 2nd Ave., Port St. Joe, FL 32456
Honeyville		Johnny Taunton	Rt. 1 Box 60, Wewahitchka, FL 32465
Malone/Friendship		Everett Henrickson	P.O. Box 9, Malone, FL 32445
Marianna First	P	Earl Williams	4677 Shankle Dr., Marianna, FL 32446
	P	Will McRae	3368 Bevia Rd., Marianna, FL 32446
		(Alt) Lois Williams	4677 Shankle Dr., Marianna, FL 32446
		(Alt) Bill Hopkins	P.O. Box 958, Marianna, FL 32446
Marianna Grace/		JoAnn Turner	3361 Old US Hwy., Marianna, FL 32446
Compass Lake	P	(Alt) Cullen Thompson	3224 Peachtree Rd., Marianna, FL 32446
New Hope		W.T. Mathis	Star Route Box 66, Vernon, FL 32462
		(Alt) Cathy Mathis	Star Route Box 66, Vernon, FL 32462
Orange Hill		Jane Horne	Rt. 1 Box 175, Chipley, FL 32428
		(Alt) Etha Bush	Rt. 1 Box 174, Chipley, FL 32428
Otter Creek/		Jim Brown	Rt. 2 Box 440-C, Westville, FL 32464
Pleasant Grove		(Alt) H.F. Yates	Rt. 3 Box 482, Westville, FL 32464
Panama City:			
Bayou George		Everitt Kahle	9617 Indian Bluff Rd., Youngstown, FL 32466
	P	Dex Pate	6907 Hugh Dr., Panama City, FL 32404
Callaway	P	Michael Walls	4543 Cedar St., Panama City, FL 32404
Emmaus		Cy Aylesworth	5632 City Road 2297, Panama City, FL 32404
		(Alt) Gary Bryant	1851 Mallard, Panama City, FL 32404
First Church	P	Sharon Brunson	703 W. 12th St., Lynn Haven, FL 32444
	P	Guy York	7552 Coleridge Rd., Panama City, FL 32404
		(Alt) Jim Fulton	1320 Bayou Court, Panama City, FL 32401
		(Alt) Fred Lewis	328 Bunkers Cove Rd., Panama City, FL 32401
Forest Park	P	Ed Benner	320 Fan Palm Place, Panama City Beach, FL 32408
		Kathy Benner	320 Fan Palm Place, Panama City Beach, FL 32408
	P	Jim Irby	404 Rowe Dr., Panama City, FL 32401
		(Alt) Cathy Irby	404 Rowe Dr., Panama City, FL 32401
		(Alt) Randy McInvale	P.O. Box 1601, Panama City, FL 32402
		(Alt) Donna McInvale	P.O. Box 1601, Panama City, FL 32402
Gulfview	P	J.P. Pete Brannon	1914 Tyndall Dr., Panama City, FL 32401
		(Alt) Mary Mathison	433 N. MacArthur Ave., Panama City, FL 32401
Hiland Park	P	Delle Joyner	2004 W. 29th St., Panama City, FL 32405
		(Alt) Herschel Joyner	2004 W. 29th St., Panama City, FL 32405
Lynn Haven		Tom Haskins	607 Amy St., Lynn Haven, FL 32444
		(Alt) Jack Cleesattel	182 Derby Woods, Lynn Haven, FL 32444
Mexico Beach	P	Emily Howell	Rt. 3, Port St. Joe, FL 32456
		(Alt) Harry Howell	Rt. 3, Port St. Joe, FL 32456
Parker	P	Brenda Hendricks	6135 E. Hwy. 98, Panama City, FL 32404
		(Alt) Ken Carroll	4201 Delen Dr., Panama City, FL 32404
St. Andrew	P	Milton Acton	1606 Lindenwood Dr., Panama City, FL 32405
		(Alt) Helen Myers	1422 Balboa Ave., Panama City, FL 32401
		(Alt) Ed Denny	4501 W. Hwy. 98, Panama City, FL 32401
St. Mark		Buford Nowell	3026 Ten Acre Rd., Panama City, FL 32405
		(Alt) David Leachman	1104 Lisenby Ave., Panama City, FL 32401
Springfield	P	Bob Sowell	1122 Loftin St., Panama City, FL 32404
		(Alt) Ken Weinsensale	1836 NE Ave., Box 37, Panama City, FL 32405
Trinity	P	Wayne McLeod	501 Beulah Ave., Panama City, FL 32401
		(Alt) Eddie Dean	P.O. Box 3032, Panama City, FL 32401
Woodlawn	P	Russell Joseph	1717 Arthur Ave., Panama City, FL 32405
		(Alt) Virginia Lindley	6324 Pine Dr., Panama City, FL 32408
Point Washington	P	Boots Guthrie	Rt. 2 Box 5140-12, S.R. Beach, FL 32459
		(Alt) Julie Newsom	5394 Hwy. 98 #3151, Destin, FL 32541
		(Alt) Mary Houseman	1258 Greenview Lane, Gulf Breeze, FL 32561
Poplar Head/Darlington		Voncile Wells	Rt. 1 Box 307, Westville, FL 32464
	P	Ruth Fuller	Rt. 2 Box 357, Westville, FL 32464
Portland		Clint Wright	Rt. 1 Box 53, Freeport, FL 32439
		(Alt) Montez Martin	Rt. 1 Box 57, Freeport, FL 32439
Port St. Joe		Billy Joe Rish	P.O. Box 39, Port St. Joe, FL 32456
	P	(Alt) Hubert Richards	1302 Monument Ave., Port St. Joe, FL 32456
Red Bay/Westville	P	Betty Patton	1164 Pin Oak Circle, Niceville, FL 32578
Salem		Freeman Cook	188 Christy Lane, Graceville, FL 32440
Shady Grove		Margie Wester	1249 Pond Lane, Grand Ridge, FL 32442
		(Alt) Prudence Dickson	Rt. 2 Box 410, Grand Ridge, FL 32442

Sneads	P	Katie M. Walters	P.O. Box 296, Sneads, FL 32460
		(Alt) Imogene Edwards	P.O. Box 273, Sneads, FL 32460
Springhill		Myrtice Toole	P.O. Box 65, Campbellton, FL 32426
		(Alt) James Ezell	4658 Smokey Rd., Graceville, FL 32440
	P	Dora Corley	Rt. 2 Box 133, Graceville, FL 32440
Venters Memorial		Helen Murphy	Rt. 1 Box 1120, Niceville, FL 32578
		(Alt) Nancy Ellis	Rt. 1 Box 129-W-7, Freeport, FL 32439
Vernon/Lakeview/ Moss Hill		Lottie Sapp	P.O. Box 646, Vernon, FL 32462
		(Alt) Edith Sapp	P.O. Box 623, Vernon, FL 32462
	P	Effie Chesser	Rt. 1 Box 81, Vernon, FL 32462
Wausau		Roland Walsingham	P.O. Box 113, Wausau, FL 32463
		(Alt) Allene Walsingham	P.O. Box 113, Wausau, FL 32463
Wewahitchka		Janie Whitfield	P.O. Box 685, Wewahitchka, FL 32465
		(Alt) Harrell Holloway	P.O. Box 25, Wewahitchka, FL 32465
Williams Memorial		Doris Lilly	Rt. 1 Box 253, Blountstown, FL 32424
	P	(Alt) Margaret Hall	Rt. 1 Box 277, Blountstown, FL 32424

MOBILE DISTRICT

District Lay Leader:		Jeff Sessions	16 South Lafayette Street, Mobile, AL 36606
Aldersgate		Mrs. Rachel Frazier	Rt. 1 Box 375, Mt. Vernon, AL 36560
		(Alt) Mr. Lemural Boyd	Rt. 1 Box 381-B, Mt. Vernon, AL 36560
Bayou La Batre		Mrs. Vera Moore	P.O. Box 258, Bayou La Batre, AL 36509
	P	(Alt) Mrs. Vida Hartfield	12309 Padgett Switch Rd., Irvington, AL 36544
Calvert/ McIntosh	P	Mrs. Janice Daugherty	Rt. 1 Box 109, McIntosh, AL 36553
		(Alt) Mr. George Woodyard	P.O. Box 134, McIntosh, AL 36553
Chalker Memorial		Mr. Boyd Harris	Rt. 1 Box 131, Tibbie, AL 36583
		(Alt) Mr. Edward Taylor	Rt. 1 Box 131, Tibbie, AL 36583
Chatom	P	Mrs. Dorothy Whigham	P.O. Box 475, Chatom, AL 36518
		(Alt) Mr. Shane Dickerson	P.O. Box 986, Chatom, AL 36518
Chunchula/		Mrs. Allie Oliver	10240 Hwy. 45, Chunchula, AL 36521
		(Alt) Mrs. Mary Smith	P.O. Box 27, Chunchula, AL 36521
Georgetown		Mrs. Loretta Dean	Rt. 2 Box 66, Wilmer, AL 36587
		(Alt) Mrs. Mildred Snow	10485 Lott Rd., Chunchula, AL 36521
Citronelle	P	Mr. Jim Archer	19545 College Dr., Citronelle, AL 36522
		(Alt) Mrs. Esterlee Pierce	P.O. Box 224, Citronelle, AL 36522
Coden/		Mrs. Denise Wheeler	P.O. Box 197, Coden, AL 36532
		(Alt) Mr. J.J. Patronas	Rt. 1 Box 756, Irvington, AL 36544
Zirlott Road		Mrs. Diane Gobert	4820 Hwy. 188, Coden, AL 36532
		(Alt) Mrs. Pearl Megginson	4150 Johnson Lane, Coden, AL 36532
	P	Truman Zirlott	14765-A Archie Zirlott Rd., Coden, AL 36532
Creola		Mrs. Gail Driver	4436 Laurel Dr., Saraland, AL 36571
		(Alt) Mrs. Becky Smith	440-B I-65 Service Rd. S, Creola, AL 36525
	P	Marla Driver	2 DeLisa Dr., Saraland, AL 36571
Dauphin Island		Mrs. Alicia Richman	Box 191, Irvington, AL 36544
		(Alt) Mr. Jack Little	Box 460, Dauphin Island, AL 36528
Deer Park		Mr. James Odom	Deer Park, AL 36529
		(Alt) Mr. Russell Gerheart	Deer Park, AL 36529
Epworth/ Fruitdale		Mr. Floyd Landrum	Rt. 1 Box 635, Vinegar Bend, AL 36584
		(Alt) Mr. Clarence Miller	Rt. 1 Box 624, Vinegar Bend, AL 36584
Grand Bay	P	Mr. Ray Outzen	10701 Old Pascagoula Rd., Grand Bay, AL 36541
		(Alt) Mrs. Susanne Webster	11250-B Potter Tract Rd., Grand Bay, AL 36541
Irvington	P	Mrs. Rosemary Murray	8250 One Mile Rd., Irvington, AL 36544
		(Alt) Mrs. Peggy Hayes	P.O. Box 105, Irvington, AL 36544
Barlow/Mt. Carmel		Mr. Theason Brown	Rt. 2 Box 216, Millry, AL 36558
		(Alt) Mrs. Chery Quale	Rt. 2 Box 185, Millry, AL 36558
Millry	P	Mrs. Carolyn Carpenter	P.O. Box 123, Millry, AL 36558
		(Alt) Miss Sheryl Anderson	Rt. 2 Box 385B, Millry, AL 36558
Minerva Memorial	P	Mr. Barkley Bradley	Rt. 1 Box 114, Millry, AL 36558
		(Alt) Mrs. Lavon Waite	Rt. 1 Box 119, Millry, AL 36558
Ashland Place	P	Judge Michael McMaken	20 Macy Place, Mobile, AL 36604
		Mr. Brannon Woodham	10445 Kali Oka, Eight Mile, AL 36613
		(Alt) Mrs. Beth Green	4316 Lakewood Dr. N., Mobile, AL 36608
		(Alt) Dr. Conrad Pierce	429 Tuthill Lane, Mobile, AL 36608
St. Paul		Mrs. Virginia Newman	1507 Government St., Mobile, AL 36606
		(Alt) Mr. Robert Martin	302 Bayshore Ave., Mobile, AL 36607
Chickasaw	P	Ms. Louise Paulk	101 Eighth Ave., Chickasaw, AL 36611
		(Alt) Mr. Ken McGrew	312 Fourth St., Chickasaw, AL 36611

Crawford	P	Mrs. Phylis Hall	3071 Summit Dr., Mobile, AL 36618
		(Alt) Mrs. Karen Whiddon	P.O. Box 232, Semmes, AL 36575
Dauphin Way	P	Mr. Thomas J. Shell	101 Fenwick Rd., Mobile, AL 36608
	P	Mrs. Clarice Coats	104 E. Ridgelawn Dr., Mobile, AL 36608
		(Alt) C.C. Jordan	170 Fenwick Rd., Mobile, AL 36608
		(Alt) Mrs. Sidney R. Menefee	62 Demouy Ave., Mobile, AL 36606
Forest Hill		Mr. Bobby Percy	30 Old Mill Court, Mobile, AL 36608
	P	Mr. John Ashley	879 Montfort Rd., Mobile, AL 36608
		(Alt) Mrs. Helen Wilber	3270 North Graham Rd., Mobile, AL 36618
		(Alt) Mr. Walt Kasten	4410 Moffat Rd., Mobile, AL 36618
Fulton Heights	P	Mrs. Elizabeth Green	2012-B North Portier Ct., Mobile, AL 36607
		(Alt) Mrs. Evelyn Bower	2402 Sans Souci Rd., Mobile, AL 36605
Government Street	P	Mr. W.V. McRaney	41 Yester Place, Mobile, AL 36608
		(Alt) Mr. Bill Hale	1307 Old Shell Rd., Mobile, AL 36604
Grace	P	Mr. Warren Baker	4360 Shan Dr., Mobile, AL 36619
		(Alt) Mrs. Laura Wilson	5070 Gunn Rd., Mobile, AL 36619
Kingswood	P	Mrs. Jeanette Bedford	700 Oak Hill Rd., Mobile, AL 36609
		(Alt) Mr. Carl Bedford	700 Oak Hill Rd., Mobile, AL 36609
Heritage	P	Mr. Ken Wilson	9765 Cascade Dr., Mobile, AL 36695
		(Alt) Mr. Anthony Holland	2886 Cottage Knoll Dr., Mobile, AL 36695
Pleasant Valley	P	Mr. Wallace McKay	3153 Kendale Dr., Mobile, AL 36606
		(Alt) Mr. Joseph Collie	805 Myra Dr., Mobile, AL 36606
Sage Avenue		Mr. Eugene Mullen	6021 Laurel Wood Ct., Mobile, AL 36609
		(Alt) Mrs. Bettie Bozeman	456 Yevonne Curve, Mobile, AL 36609
St. Francis		Mrs. Evelyn Cave	4200 Beau Terra Dr., Mobile, AL 36618
		(Alt) Mrs. Janice Mayfield	115 Bienville Ave., Mobile, AL 36604
	P	Sabra Atkins	9 Confederate Dr., Spanish Fort, AL 36527
St. John	P	Mrs. Linda Sherry	1525 Carlisle Dr. W., Mobile, AL 36618
		(Alt) Mr. Dennis Massey	9623 Sunview Dr., Semmes, AL 36575
St. Mark		Mr. David Fesperman	508 Malaga Dr., Satsuma, AL 36572
		(Alt) Mrs. Lucille Nettles	4776 Diamond Ave., Mobile, AL 36619-1485
	P	Martha Wood	3661 Airport Blvd., Apt. 160, Mobile, AL 36608
Fowl River	P	Mr. Mac Combs	8940 Three Mile Rd., Irvington, AL 36544
		(Alt) Mr. Earl Michael	10685 Thomas Rd., Theodore, AL 36582
South Brookley		Mr. Lloyd Litton	1801 Nottingham Dr., Mobile, AL 36605
	P	(Alt) Mr. Byron Priest	5914 Old Rangeline Rd., Theodore, AL 36582
Spring Hill Avenue	P	Mr. Leonard Phillips	500 Willow Brook Run, Mobile, AL 36608
		(Alt) Mrs. Ann Johnson	424 Gordon Wood Ct., Mobile, AL 36606
Toulminville-Warren St.	P	Mrs. Mary L. Blackston	5421 Malcolm Dr., Mobile, AL 36693
		(Alt) Mr. Smith A. Washington, Sr.	665 S. Warren St., Mobile, AL 36603
Theodore First/ Wesley Chapel		Mr. Herbert Horton	4630 Wayfarer St., Mobile, AL 36604
		(Alt) Mrs. Gladys Walker	516 Marine St., Mobile, AL 36605
	P	Elizabeth Tate	7515 Old Military Rd., Theodore, AL 36582
West Side		Mr. Kenny Merchant	5756 A. Aaron, Satsuma, AL 36572
	P	(Alt) Mr. James Healey	1567 Hilandale Dr., Mobile, AL 36609
Mt. Vernon		Mr. Stanley Bernard	Rt. 2 Box 240-AA, Mt. Vernon, AL 36560
		(Alt) Mr. Ned Harris	Rt. 1 Box 2, Mt. Vernon, AL 36560
	P	Kenneth Dale Bernard	19475 A Denny St., Mt. Vernon, AL 36560
Ebenezer/Bethel		Mr. W.A. "Monk" Knight	Rt. 1, Tibbie, AL 36583
		(Alt) Mrs. Flossie Lynes	Rt. 1, Wagarville, AL 36585
Pine Grove	P	Mrs. Ina Powell	HC 63, Box 238, Leroy, AL 36548
		(Alt) Mr. Steve Phillips	HC 63, Box 183, Leroy, AL 36548
Eight Mile		Mr. Harry McDavid	5039 St. Stephens Rd., Eight Mile, AL 36613
	P	(Alt) Mr. Ed Fitzgerald	1507 Wilkins Rd., Mobile, AL 36618
Hubbard Memorial		Mr. Urel Welborn	3934 Salem St., Whistler, AL 36612
		(Alt) Mr. Donnis Welborn	3934 Salem St., Whistler, AL 36612
Whistler	P	Mr. Jimmie Nell White	1702 Noble Ave., Whistler, AL 36612
		(Alt) Mrs. Mary Kay Lanham	1311 Pawnee Circle, Saraland, AL 36571
Midway		Carol Sue Goldman	HC63, Box 108, St. Stephens, AL 36569
		(Alt) Irma Jean Moseley	HC63, Box 117, St. Stephens, AL 36569
	P	Lola Grimes	HC63, Box 121, St. Stephens, AL 36569
St. Stephens	P	Mr. Larry Faith	HC63, Box 82B, St. Stephens, AL 36569
		(Alt) Mr. Peter Sheffer	P.O. Box 4, St. Stephens, AL 36569
Saraland	P	Mrs. Bettie Tanner	532 2nd Avenue, Saraland, AL 36571
		(Alt) Mrs. Juanita Simoson	5237 Joginell Dr., Satsuma, AL 36572
Satsuma		Mr. Marion D. Davis	107 Craig Dr., Saraland, AL 36571
	P	(Alt) Mr. Jim Hinson	4452 Juniper Dr., Saraland, AL 36571

Sims Chapel		Mr. Harmon Parnell	Rt. 1 Box 325, McIntosh, AL 36553
		(Alt) Mrs. Hattie Turner	P.O. Box 270, Wagarville, AL 36585
Theodore	P	Mrs. Carolyn Easley	5950 Harmon Lane, Theodore, AL 36582
		(Alt) Mrs. Jean French	13177 Rebel Rd., Theodore, AL 36582
Tanner Williams	P	Mrs. Virginia Sanderson	14465 Tanner Williams Rd., Wilmer, AL 36587
		(Alt) Mr. Charles Williams	160 N. Grand Bay Wilmer Rd., Mobile, AL 36608
Wilmer	P	Mrs. Annibel Gartman	P.O. Box 100, Wilmer, AL 36587
		(Alt) Mrs. Luverne Evans	P.O. Box 10, Wilmer, AL 36587
Christ	P	Mr. John Rankin	509 Warrington Ct., Mobile, AL 36608
		Mr. James Whatley	600 Willowbrook Run E., Mobile, AL 36608
	P	(Alt) Mr. Ivan Owen	6509 Lubarrett Way, Mobile, AL 36695
		(Alt) Mrs. Carol Owen	6509 Lubarrett Way, Mobile, AL 36695
Trinity	P	Mrs. Joann Monday	564 Crofton Rd., Mobile, AL 36608
		(Alt) Mr. Gary Fendley	1003 Forest Ave., Saraland, AL 36571

MONTGOMERY DISTRICT

District Lay Leader:		Dr. Marvin Grunzke	4490 Blackwood Dr., Montgomery, AL 36109
Antioch	P	Ms. Francis Berry	Rt. 2, Box 126, Notasulga, AL 36866
		(Alt) Mrs. Mary E. McAuley	Rt. 2, Box 181, Notasulga, AL 36866
Auburn:			
Auburn		Mr. Bob Norman	1326 Huntington Ct., Auburn, AL 36830
	P	Mrs. Lois Roberts	756 Sherwood Dr., Auburn, AL 36830
		(Alt) Mrs. Felecia Litsey	2174 Longwood Dr., Auburn, AL 36830
	P	(Alt) Mr. Gary Davenport	1524 Millbranch Dr., Auburn, AL 36830
Grace	P	Mrs. Melbur Fuller	1210 Ferndale Dr., Auburn, AL 36830
	P	(Alt) Mr. Bob McNutt	623 Seminole Dr., Auburn, AL 36830
		(Alt) Mrs. Gwen Moreman	572 Heard Ave., Auburn, AL 36830
Benson Circuit	P	Mr. Charlie DeJarnette	Rt. 2, Box 24A, Eclectic, AL 36024
		(Alt) Ms. Cathy Givan	1438 Carter Hill Rd., Montgomery, AL 36106
Beulah		Mrs. Bud Knowles	39 Lee Rd. 913, Valley, AL 36854
		(Alt) Mrs. Laura Lancaster	1690 Lee Rd. 360, Valley, AL 36854
	P	Wynette C. Pait	245 Lee Rd. 358, Valley, AL 36854
Eclectic		Mr. Bill Lumpkin	Rt. 1, Box 328, Tallassee, AL 36078
	P	(Alt) Mr. Ralph Barron	P.O. Box 521, Eclectic, AL 36024
St. Paul/Opelika		Mr. Alfred Cole	2703 Talley Ave., Opelika, AL 36801
St. Paul/Tallassee		(Alt) Mr. Norman Pinkard	115½ Plum St., Opelika, AL 36801
Fairview	P	Mrs. Adele Warner	Rt. 2, Box 400, Montgomery, AL 36108
		(Alt) Mrs. Cleo Maley	208 Garway Dr., Montgomery, AL 36108
Hope Hull	P	Mrs. Fran Bush	Rt. 1, Box 286, Hope Hull, AL 36043
		(Alt) Ms. Kay Wilson	300 W. McLean Rd., Hope Hull, AL 36043
LaPlace Circuit	P	Mrs. Alliene Graves	444 Alabama Highway 49, Tuskegee, AL 36083
		(Alt) Mr. Wade Segrest	Rt. 1, Box 22, Shorter, AL 36075
Lee Circuit	P	Mrs. Virginia Whatley	7787 Alabama Highway 51, Opelika, AL 36801
		(Alt) Mr. John Woods	8639 Alabama Highway 51, Opelika, AL 36801
Liberty		Mrs. Rosemary King	Rt. 1, Box 74T, Notasulga, AL 36866
	P	(Alt) Mrs. Wilma Hood	531 Alabama Highway 120, Notasulga, AL 36866
Loachapoka/ Gold Hill	P	Mrs. Carolyn Rowell	P.O. Box 214, Loachapoka, AL 36865
		(Alt) Mrs. Diana Robertson	Rt. 1, Box 37, Waverly, AL 36879
Marvyn/ Watoola		Mr. Lonnie Jenkins	4875 Lee Rd. 11, Opelika, AL 36801
		(Alt) Mrs. Mary Jenkins	4875 Lee Rd. 11, Opelika, AL 36801
MONTGOMERY:			
Aldersgate	P	Mr. Tom Parish	3941 Johnstown Dr., Montgomery, AL 36109
	P	Mr. Virgil Powers	4479 S. Slauson Cr., Montgomery, AL 36106
		(Alt) Mrs. Gail Gorrie	2910 Canterbury Dr., Montgomery, AL 36111
		(Alt) Mr. Otto Hammonds	5764 Oakwild Dr., Montgomery, AL 36117
Asbury	P	Mr. Luther Berry	1230 Noremac Dr., Mongtomery, AL 36109
		(Alt) Mr. Jim Webb	3107 Sutton Dr., Montgomery, AL 36111
Boylston	P	Mrs. Ruby Roberson	2177 Mona Lisa Dr., Montgomery, AL 36111
		(Alt) Mr. Frank Bailey	Rt. 3, Box 112, Pike Road, AL 36064
Capitol Heights	P	Mrs. Frances Johnston	2839 Ashley Ave., Montgomery, AL 36109
		(Alt) Mr. Earl Yeargan	714 Silver Hills Dr., Prattville, AL 36067
Chisholm		Mr. George Lambeth	525 15th St., Montgomery, AL 36110
		(Alt) Mrs. Essie Williams	3524 Prince George, Montgomery, AL 36109
Dalraida	P	Mr. Charles Persons	4109 Denton Ave., Montgomery, AL 36106
		(Alt) Mrs. Doris Persons	4109 Denton Ave., Montgomery, AL 36106
Dexter Avenue		Miss Glenda McNair	3287 S. Hull St., Montgomery, AL 36105
	P	(Alt) Mr. Neal Posey	3005 Woodley Terrace, Montgomery, AL 36106

First UMC, Montgomery	P	Mr. James Geesey	1105 Rittenour Rd., Pike Rd., AL 36064
	P	Mrs. Edna Earl Eich	3209 Gatsby Lane, Montgomery, AL 36106
	P	Mrs. Mary E. Bullard	3359 Warrenton Rd., Montgomery, AL 36111
	P	Mr. Hugh Praytor	2240 Country Club Dr., Montgomery, AL 36106
		(Alt) Mrs. Dorothy Vickers	2036 Station Ct., Montgomery, AL 36117
	P	(Alt) Mr. Hoyt Finley	2040 Gorgas St., Montgomery, AL 36106
		(Alt) Mr. Jody Thompson	3126 Highfield Dr., Montgomery, AL 36111
		(Alt) Mr. Ed Bailey	3114 S. Hull St., Montgomery, AL 36111
Frazer Memorial	P	Mr. Charles Holston	106 Natchez Dr., Montgomery, AL 36117
	P	Mr. Larry Robinson, Sr.	353 Spenseth Dr., Montgomery, AL 36109
	P	Mr. Woody Parramore	P.O. Box 230232, Montgomery, AL 36123
		Mr. Walter Nanney	3314 Royal Carriage Dr., Montgomery, AL 36116
	P	(Alt) Mrs. Barbara Christenberry	9724 Wynchase Cr., Montgomery, AL 36117
Korean		Ms. Myung C. Kim	416 Arrowhead Dr., Montgomery, AL 36117
		(Alt) Mr. Son Mo Yi	4012 Llyde Ln., Montgomery, AL 36106
Metropolitan	P	Mrs. Lorene Ashley	903 Ridgemont Ave., Montgomery, AL 36105
		(Alt) Mr. John Sawyer	2329 Sagewood Dr., Montgomery, AL 36117
Normandale	P	Mrs. Mary Prim	3318 Albans Lane, Montgomery, AL 36111
		(Alt) Mr. Keith Reece	2819 Page Pl., Montgomery, AL 36116
Perry Hill	P	Mr. Don Kieffer	902 Grenada Dr., Montgomery, AL 36109
		(Alt) Ms. Frances Revel	2618 Ski Lodge, Montgomery, AL 36117
St. James	P	Mrs. Betty Knowles	2421 Price St., Montgomery, AL 36111
		(Alt) Mrs. Ellen Cheek	3130 Old Farm Rd., Montgomery, AL 36111
		(Alt) Mr. Foy Campbell	3636 Farrar Dr., Montgomery, AL 36105
		(Alt) Mrs. Anne Herrin	504 Paddock Lane, Montgomery, AL 36109
St. Luke	P	Mrs. Margaret Tompkins	2065 Willena Ave., Montgomery, AL 36107
		(Alt) Mrs. Frances Stanley	2039 Midway St., Montgomery, AL 36107
St. Mark	P	Mr. Tommy Eckford	4250 Sunshine Dr., Montgomery, AL 36116
		(Alt) Mrs. Vivian Price	508 Glade Park Loop, Montgomery, AL 36109
St. Paul/	P	Mr. Laurence Hayes	2031 Grande Ave., Montgomery, AL 36116
Cedar Grove		Mrs. Minnie Thompson	Rt. 3, Box 105, Tuskegee, AL 36083
Whitfield Memorial	P	Mrs. Martha Pippin	3044 Guymar Dr., Montgomery, AL 36111
		(Alt) Mrs. Becky White	627 Sir Michael Dr., Montgomery, AL 36109
Mulder Memorial	P	Mr. Watson Mulder	661 Dewberry Trail, Wetumpka, AL 36092
		(Alt) Mr. Ralph Wiles	835 Redland Rd., Wetumpka, AL 36092
New Style/		Mr. Evander Anthony	Rt. 4, Box 527, Wetumpka, AL 36092
Oak Valley		(Alt) Mrs. Minnie Lewis	37 Linden St., Montgomery, AL 36104
		Mr. Chas. Long	603 Hull St., Tallassee, AL 36078
Notasulga		Mrs. Frances May	Rt. 2, Box 366, Notasulga, AL 36866
	P	Elizabeth Averrett	P.O. Box 2, Notasulga, AL 36866
Oak Valley Station	P	Mrs. Earldean Ellis	Rt. 5, Box 268, Tallassee, AL 36078
		(Alt) Mrs. Alice Fuller	Rt. 3, Box 285, Eclectic, AL 36024
	P	John Fiorini	Rt. 2, Box 460, Tallassee, AL 36078
OPELIKA:			
First	P	Mr. Bill Cumbie	1316 Claire St., Opelika, AL 36801
		(Alt) Mrs. Cindy Cannon	P.O. Box 3080, Opelika, AL 36801
Pepperell/	P	Mr. Gordon Walker	3204 Wright Ave., Opelika, AL 36801
St. Paul		(Alt) Mr. J.T. Taunton	2601 Airport Rd., Opelika, AL 36801
Trinity	P	Mr. Archie Lloyd	P.O. Box 373, Opelika, AL 36801
	P	Mr. Fred Thomas	1401 Gwen Mill Rd., Opelika, AL 36801
		(Alt) Mr. George King	1000 Oakbowery Rd., Opelika, AL 36801
		(Alt) Mr. Andy White	1411 Pinedale Dr., Opelika, AL 36801
Wesley Memorial	P	Mr. G.M. Mitchell	303 Etowah Ave., Opelika, AL 36801
		(Alt) Mr. Zack Smith	1202 Tatum Ave., Opelika, AL 36801
Pierce Chapel/Union/		Mr. Calvin Nelson	Rt. A, Box 81, Eclectic, AL 36024
Central		(Alt) Mrs. Alice Thornton	P.O. Box 252, Eclectic, AL 36024
Pine Grove	P	Mrs. Sue Justice	292 Lee Rd. 374, Valley, AL 36854
		(Alt) Mrs. Patricia Piper	335 Lee Rd. 268, Valley, AL 36854
Pintlala		Mrs. Kitty Lewis	Rt. 1, Box 341, Hope Hull, AL 36043
		(Alt) Mrs. Janet Brown	P.O. Box 152, Hope Hull, AL 36043
Providence/		Mrs. Ann White	33 Bluewater Dr., Titus, AL 36080
Harmony		(Alt) Mrs. Earline Phillips	Rt. 1, Box 126, Equality, AL 36026
Salem Circuit	P	Mrs. Agnes Walton	244 Lee Rd. 739, Opelika, AL 36801
		(Alt) Mr. Cliff Walton	244 Lee Rd. 739, Opelika, AL 36801
Sardis/		Mr. Rex Ponder	Rt. 4, Box 160, Tallassee, AL 36078
Roxanna		(Alt) Dr. Charles Farrow	807 Cherokee Rd., Alex City, AL 35010
		(Alt) Mr. Clee Moreman	Rt. 1, Box 482, Dadeville, AL 36853
		(Alt) Dr. Harry Ponder	710 Samford Ave., Auburn, AL 36830
		(Alt) Mrs. Kathryn Ponder	Rt. 3, Box 692, Dadeville, AL 36853

		(Alt) Mrs. Charlie Farrow	Rt. 1, Box 756, Dadeville, AL 36853
Snowdoun		Mrs. Joe Anne McDowell	7410 Butler Mill Rd., Montgomery, AL 36105
	P	(Alt) Mr. Wallace Wilborn	7725 Butler Mill Rd., Montgomery, AL 36105
Society Hill/		Mr. Mathew Bufford	Rt. 1 Box 132, Tuskegee, AL 36083
Williams Chapel	P	(Alt) Mrs. Jeanette Torbert	26765 US Hwy. 80, Opelika, AL 36801
Tallapoosa Circuit	P	Mr. Harlan Burton	Rt. 1 Box 729. Dadeville, AL 36583
		(Alt) Mrs. Applis Williams	Rt. 1 Box 517, Dadeville, AL 36853
		(Alt) Mrs. Fay Moore	Rt. 4 Box 662, Camp Hill, AL 36850
TALLASSEE:			
East Tallassee/	P	Mr. Hollis Wynn	Rt. 4, Tallassee, AL 36078
Carrville		(Alt) Mr. Ray Mann	314 Caldwell St., Tallassee, AL 36078
First	P	Mr. Ben Capell	655 Dogwood Dr., Eclectic, AL 36024
		(Alt) Mr. Dale Segrest	501 Lily Ave., Tallassee, AL 36078
	P	J. Wilson Patterson	P.O. Box 292, Tallassee, AL 36708
Trinity (Weoka)	P	Mr. Douglas Goodwin	4241 Titus Rd., Titus, AL 36030
		(Alt) Mr. Sidney Moore	Rt. 1, Box 174, Equality, AL 36026
TUSKEGEE:			
Bowen	P	Mrs. Irene Beavers	P.O. Box 521, Tuskegee Institute, AL 36088
	P	(Alt) Mrs. Warrena Turpin	2904 Perry St., Tuskegee Institute, AL 36088
First/	P	Mr. John F. Segrest	P.O. Box 221, Tuskegee, AL 36083
Armstrong		(Alt) Mr. Clarence Bazzel	1601 S. Main St., Tuskegee, AL 36083
Wallsboro		Mr. Bill Matthews	TSR Box 48, Titus, AL 36080
		(Alt) Mr. Byron Law	2545 Old 231N, Wetumpka, AL 36092
Wetumpka, First	P	Mrs. Celestra Rowell	397 Red Bone Dr., Titus, AL 36080
		(Alt) Mr. Grady Rowell	397 Red Bone Dr., Titus, AL 36080
Woodland	P	Mrs. Julia Norris	6850 Vaughn Rd., Montgomery, AL 36116
	P	(Alt) Skeeter Rhodes	2702 Newport Rd., Montgomery, AL 36111

PENSACOLA DISTRICT

District Lay Leader:		Al Bruner	2135 Hallmark Dr., Pensacola, FL 32503
Aldersgate	P	Ron Witherspoon	10130 Pilgrim Trail, Cantonment, FL 32533
		(Alt) Tom Clark	4709 Crabtree Rd., Cantonment, FL 32533
Atmore First	P	Jeff McGehee	15 Kimberly Dr., Atmore, AL 36502
		(Alt) Tommy Moore	600 Forest Hill, Atmore, AL 36502
McRae Street/Lottie	P	Martha Thomas	221 Lindberg Ave., Atmore, AL 36502
		(Alt) Betty Dean	Star Route A, Atmore, AL 36502
Bagdad/Mae Edwards		Mary Ann Tomson	3324 Mills Bayou Dr., Milton, FL 32583
		(Alt) Rod Dugger	Rt. 7, Box 114-M, Milton, FL 32570
	P	Surry Grafton	1011 Hamilton Bridge Rd., Milton, FL 32570
Bay Minette First	P	Albert Thompson	701 E. 9th St., Bay Minette, AL 36507
		(Alt) Lorena Bryars	202 Moog Ave., Bay Minette, AL 36507
		(Alt) Owen Liles	814 E. 5th St., Bay Minette, AL 36507
Bay Minette St. Paul	P	Francis Forehand	P.O. Box 375, Bay Minette, AL 36507
		(Alt) Laura Ford	9195 Bromley Rd., Bay Minette, AL 36507
Bethel		Jaime Brice	Rt. 3, Box 285, Atmore, AL 36502
		(Alt) Stephanie Brice	Rt. 3, Box 285, Atmore, AL 36502
Canoe/Annie Jones	P	P.B. McKinley	Rt. 4, Box 485, Atmore, AL 36502
		(Alt) Cheryl Gibbs	202 S. Carney, Atmore, AL 36502
		(Alt) Herbert Guy	Rt. 4, Box 265, Atmore, AL 36502
Byrneville	P	Flora Stuckey	570 Byrneville Rd., Century, FL 32535
		(Alt) Mamie Norton	620 Byrneville Rd., Century, FL 32535
Mount Carmel	P	Ben Dyal	P.O. Box 665, Jay, FL 32565
		(Alt) Pete Ward	15224 Highway 89, Jay, FL 32565
Allen Memorial		Sherry Maucher	4381 Chestnut Rd., Cantonment, FL 32533
		(Alt) Werner Maucher	4381 Chestnut Rd., Cantonment, FL 32533
Lathram Chapel		Gene Kittrell	6 Jacks Branch Rd., Cantonment, FL 32533
		(Alt) Mary Whitson	51 Greentree Cir., Cantonment, FL 32533
	P	Herschel F. Hines	4125 Schifko Rd., Cantonment, FL 32533
Century/McDavid	P	Lucille Bonds	Rt. 1, Box 280, McDavid, FL 32568
		(Alt) Lillian Green	4960 N. Century Blvd., Century, FL 32535
Chumuckla	P	Easter Harris	Rt. 2, Box 292, Milton, FL 32571
		(Alt) Homer Burns	Hwy. 182, Jay, FL 32565
Pineview	P	Deborah Holland	2280 Sutler Ln., Milton, FL 32570
		(Alt) Ann Thomas	Rt. 6, Box 248, Milton, FL 32570
Clear Springs	P	Frank Stryker	8321 Westernway Dr., Pensacola, FL 32526
		(Alt) James Baggett	28550 St. Hwy. 112, Robertsdale, AL 36567
Cottage Hill	P	Robert Creighton	914 Williams Ditch Rd., Cantonment, FL 32533
		(Alt) Hubert Levins	1581 Phalrose Ln., Cantonment, FL 32533
Daphne	P	Sid Walker	251 N. Ingleside Dr., Fairhope, AL 36532
		(Alt) Sam Crim	510 Sherwood Ln., Daphne, AL 36526

Destin	P	Reed Sampson	367 Evergreen Cir., Destin, FL 32541
		(Alt) Bill Harris	7 Indian Bayou Dr., Destin, FL 32541
Elizabeth Chapel	P	Bill Dunbar	6165 Hilltop Rd., Pensacola, FL 32571
		(Alt) Katie DeWeese	5352 Jeremy Rd., Milton, FL 32571
Fairhope	P	Allen Perdue	P.O. Box 189, Daphne, AL 36526
	P	Dorothy Jackson	2 Fairwood Blvd., Fairhope, AL 36532
		(Alt) Peggy Ponder	19102 County Road 27, Fairhope, AL 36532
Farm Hill		Kathleen Allen	28120 State Hwy. 112, Robertsdale, AL 36567
		(Alt) Joe Kittrell	400 Kittrell Rd., Cantonment, FL 32533
	P	Terry Knowles	1121 Muscogee Rd., Cantonment, FL 32533
New Hope		A.C. Martin	30600 County Road 64, Robertsdale, AL 36567
	P	(Alt) Edmund Haire	27955 County Road 87, Robertsdale, AL 36567
Flomaton	P	Voncile Bethea	Box 623, Flomaton, AL 36441
		(Alt) Dot Ptomey	P.O. Box 121, Flomaton, AL 36441
Foley	P	Gerry Stiffler	125 River Rt., Magnolia Spring, AL 36555
		(Alt) Shirley Youngblood	9370 Clubhouse Rd., Foley, AL 36535
Fort Walton Beach First	P	Charles Lancaster	961 Holbrook Circle, Fort Walton Beach, FL 32547
	P	Ellen Lancaster	961 Holbrook Circle, Fort Walton Beach, FL 32547
		(Alt) Kendall Walker	61 Lincoln Dr., Fort Walton Beach, FL 32547
		(Alt) June Walker	61 Lincoln Dr., Fort Walton Beach, FL 32547
Fort Walton Beach Trinity	P	Lake Hamrick	206 Sotir Ave., NW, Fort Walton Beach, FL 32548
		(Alt) Shirley Hamrick	206 Sotir Ave., NW, Fort Walton Beach, FL 32548
Gonzalez	P	Steve Powell	11625 Clear Creek Dr., Pensacola, FL 32414
		(Alt) Fred Allen	2351 Berrydale Rd., Pensacola, FL 32534
Gulf Breeze	P	James Morgan	1206 Ariola, Gulf Breeze, FL 32561
		Mona Hall	317 Florida Ave., Gulf Breeze, FL 32561
	P	Rex Vannoy	404 Fairpoint Dr., Gulf Breeze, FL 32561
		(Alt) Joann Bryan	110 Shoreline Dr., Gulf Breeze, FL 32561
	P	(Alt) Peggy Vanoy	404 Fairpoint Dr., Gulf Breeze, FL 32561
		(Alt) Julia Windley	8 N. Sunset Blvd., Gulf Breeze, FL 32561
Jay		Joe Westmoreland	300 E. 1st Ave., Jay, FL 32565
		(Alt) Mrs. Joe Westmoreland	300 E. 1st Ave., Jay, FL 32565
Loxley	P	Robert Tait	12696 Hilliard Jenkins Rd., Loxley, AL 36551
		(Alt) Mildred Barnhill	P.O. Box 496, Loxley, AL 36551
Rosinton	P	John Pierce	24815 County Road 83, Robertsdale, AL 36567
		(Alt) None	
Gulf Shores	P	Raymond Wingard	P.O. Drawer 1039, Gulf Shores, AL 36547
		(Alt) None	
Summerdale/Marlow	P	Josie Ryba	14076 County Road 32, Summerdale, AL 36580
		(Alt) Jerry E. Brackman	709 N. Oak St., Foley, AL 36535
Mary Esther	P	Flo Parker	331 Parkway Pl., Fort Walton Beach, FL 32548
		(Alt) Martha Lambert	53 Berwick Circle, Shalimar, FL 32579
Milton Christ	P	Louise Stewart	8070 Blackwater Dr., Milton, FL 32570
		(Alt) Marcheta VanLandingham	6253 Willard Norris Rd., Milton, FL 32570
Milton First	P	Pat Capps	770 Holley Oaks Ln., Milton, FL 32583
		(Alt) Dick Cook	5968 Running Iron Rd., Milton, FL 32570
Niceville	P	Joe Baird	1040 Stephen Dr., Niceville, FL 32578
		Ocie Baird	1040 Stephen Dr., Niceville, FL 32578
		(Alt) Carey Huff	2435 Duncan Dr., Niceville, FL 32578
		(Alt) Judy Huff	2435 Duncan Dr., Niceville, FL 32578
Pace	P	Wib Pate	450 Chumuckla Hwy., Pace, FL 32571
		(Alt) Harry Griffin	445 Chumuckla Hwy., Pace, FL 32571
Pensacola:			
Baars Street		Janice Harrison	1323 Texar Dr., Pensacola, FL 32503
		(Alt) Betty Baxter	33 Bayshore Dr., Pensacola, FL 32507
Bellview		Ray Cuebas	2385 Merle Cir., Pensacola, FL 32526
		(Alt) Dwight Burns	4164 Bridgedale Rd., Pensacola, FL 32526
Cokesbury	P	Don Lehman	2245 McCutchen Pl., Pensacola, FL 32503
	P	Don Newton	6071 Biscayne Ct., Pensacola, FL 32504
		(Alt) Irving L. English	5671 Leesway Blvd., Pensacola, FL 32504
		(Alt) Owen Sharp	3161 Leesburg Sq., Pensacola, FL 32504
Ensley	P	Donald Smith	8395 Bownam Ave., Pensacola, FL 32534
		(Alt) Eddie Franzone	4021 Baywoods Dr., Pensacola, FL 32504
Ferry Pass	P	Mavis Oliver	1235 Finley Dr., Pensacola, FL 32514
		(Alt) Shirlee Kegerreis	4615 Christy Dr., Pensacola, FL 32504
Pensacola First		Rand Spiwak	4965 Baywoods Dr., Pensacola, FL 32504
		Jane Weekley	4957 Soundside Dr., Gulf Breeze, FL 32561
		(Alt) Larry Morris	4045 Connell Dr., Pensacola, FL 32503
		(Alt) Gena Buchanon	3502 Parkwood, Pensacola, FL 32504

Gadsden Street	P	Mansuer Stevens	730 Boxwood Dr., Pensacola, FL 32503
	P	Deleen Stevens	730 Boxwood Dr., Pensacola, FL 32503
		(Alt) C.E. Edwards	1400 Brize Del Mar, Gulf Breeze, FL 32561
		(Alt) Betty Edwards	1400 Brize Del Mar, Gulf Breeze, FL 32561
Myrtle Grove	P	Helen Boston	8120 Camelford Rd., Pensacola, FL 32506
	P	Robert Shaw	7865 Templeton Rd., Pensacola, FL 32506
		(Alt) Bill Ralli	527 LiFair Pl., Pensacola, FL 32506
		(Alt) Nelson Shively	135 Ingalls, Pensacola, FL 32506
Pine Forest	P	Graham Smith	2500 Franciscan Dr., Pensacola, FL 32526
		(Alt) Jack Mosier	1866 W. Kingsfield Rd., Cantonment, FL 32533
Pleasant Grove		Claude Gillette	103 S. "K" St., Pensacola, FL 32501
		(Alt) None	
Richards Memorial		Gary Jones	5837 Somerset Dr., Pensacola, FL 32526
		(Alt) Nettie Edge	5035 Midas Rd., Pensacola, FL 32526
Saint Andrew		Charles Stanton	901 Clearview Ave., Pensacola, FL 32505
		(Alt) Steve Jackson	449 Jenny Circle, Pace, FL 32571
Saint Mark	P	Lonnie Morgan	2932 Creighton Rd., Pensacola, FL 32504
		(Alt) Jean Kolek	4117 Futura Dr., Pensacola, FL 32504
	P	James M. Morrison	717 Connell Dr., Pensacola, FL 32503
Pensacola St. Paul		Evelyn Crosswright	1202 E. Yonge St., Pensacola, FL 32503
		(Alt) JoAnn Henderson	6207 Sarah Dr., Pensacola, FL 32503
	P	Sarah Williams	710 Gentian Dr., Pensacola, FL 32503
Summit Park	P	Evan Feltner	5430 Primrose Dr., Pensacola, FL 32504
		(Alt) Bill Rosasco	P.O. Box 604, Milton, FL 32572
Warrington	P	Ella Belcher	308 E. Palmetto, Pensacola, FL 32507
		(Alt) Ann Benson	509 Baublits Dr., Pensacola, FL 32507
Perdido		Lynn Weekley	608 Hilton Ave., Bay Minette, AL 36507
		(Alt) David Mosley	804 Hilton Ave., Bay Minette, AL 36507
Guy's Chapel	P	Cindy Hadley	54440 County Road 47, S., Perdido, AL 36562
		(Alt) None	
Mamie's Chapel		None	
		(Alt) None	
Robertsdale	P	Carl Dyal	P.O. Box 1403, Robertsdale, AL 36567
		(Alt) Walter Penry	12040 County Road 54, Daphne, AL 36526
Midway St. Paul	P	Ron Penn	1224 Villa Woods Cir., Gulf Breeze, FL 32561
		(Alt) Bill Board	4525 Soundside Dr., Gulf Breeze, FL 32561
Shalimar		Carl Brunson	14 Warwick Dr., Shalimar, FL 32579
		Mildred Brunson	14 Warwick Dr., Shalimar, FL 32579
		(Alt) Dick Cannon	15A Marlborough Rd., Shalimar, FL 32579
Spanish Fort		Gary King	832 Artillery Range, Spanish Fort, AL 36527
		(Alt) None	
Stapleton	P	Fred Mitchell	Box 158, Stapleton, AL 36578
		(Alt) Enda Webb	Box 85, Stapleton, AL 36578
		(Alt) Janice Styron	Box 8, Stapleton, AL 36578
Stockton/Latham	P	Luella Ferguson	Rt. A, Box 66, Stockton, AL 36579
		(Alt) Lillie Cox	Rt. A, Box 47, Stockton, AL 36579
Wesley Memorial	P	Mary Lanier	209 Walker Rd., Milton, FL 32570
		(Alt) Amy DeBruhl	5641 Collinwood Dr., Milton, FL 32583
	P	Susan Anderson	104 Pine Ct., Milton, FL 32571
Tensaw Little Zion		Major Tunstall	65400 Tunstall Ln., Stockton, AL 36579
		(Alt) Clarence James	Star Rt. A, Box 202, Stockton, AL 36579
		(Alt) Mary Williams	Star Rt. A, Box 232, Stockton, AL 36579
Lillian		Earl Edwards	1392 Ridgewood, Lillian, AL 36549
		(Alt) Cecil Wynn	9330 Bayou Rd., Lillian, AL 36549
Navarre	P	John Ellis	1969 Lightning St., Navarre, FL 32566
		(Alt) Hardee Henderson	1434 Homeport Dr., Navarre, FL 32566
Saint Luke	P	Gerald Jones	9767 Huntsman Path, Pensacola, FL 32514
		(Alt) Rex DeLaune	1630 Spalding Cir., Pensacola, FL 32514
Perdido Bay	P	Jim Jirik	5517 Navaho Dr., Pensacola, FL 32507
		(Alt) Morris Brooks	5109 Choctaw Ave., Pensacola, FL 32507
Woodbine	P	Keith Sanders	5025 Forest Creek Dr., Pace, FL 32571
		(Alt) None	
Orange Beach	P	John Van Valkenburg	P.O. Box 765, Orange Beach, AL 3661
		(Alt) Julian Andia	P.O. Box 932, Orange Beach, AL 36561
	P	Dene Waltman	P.O. Box 126, Orange Beach, AL 36561

SELMA DISTRICT

District Lay Leader:		Rod Manning	5101 Rives Rd., Elmore, AL 36025
Autaugaville/		Donald Tyus	3649 Red Cross Rd., Selma, AL 36703
Ivy Creek	P	(Alt) Mrs. Dean Charlton	P.O. Box 115, Autaugaville, AL 36003
Beatrice/Peterman/		Mrs. Gwen Pearson	Rt. 1, Box 50, Beatrice, AL 36425
Pine Orchard		(Alt) Harry Androkavitz	Rt. 1, Box 50, Beatrice, AL 36425
Brent, McDaniel Memorial/		Miss Peggy McGrew	128 Middlebrook, Brent, AL 35034
Pondville	P	(Alt) Mrs. Judy Garrett	108 Dailey Ave., Brent, AL 35034
Cain's Chapel	P	Joe Holt	3361 Lightwood Rd., Deatsville, AL 36022
		(Alt) Sam Johnson	50 Shady Nook Dr., Deatsville, AL 36022
Camden/Canton Bend	P	Mrs. Ruth Kinne	405 Broad St., Camden, AL 36726
		(Alt) Dr. Monroe Thompson	Rt. 1, Box 89, Camden, AL 36726
Centreville/Sandy Chapel	P	Howard Cleveland	P.O. Box 266, Centreville, AL 35042
		(Alt) Joe Elliott, Jr.	Rt. 2, Box 1000, Centreville, AL 35042
Clanton, First		Mark Conradi	111 Camille Circle, Clanton, AL 35045
		(Alt) Morris Moatts	1201 Pinedale Rd., Clanton, AL 35045
	P	Faye Brown	P.O. Box 775, Thorsby, AL 35171
Elmore	P	Mark Carter	P.O. Box 232, Elmore, AL 36025
		(Alt) Charlie Mooneyham	400 Harrogate Springs Rd., Wetumpka, AL 36092
Forest Home/Giddens	P	Fred Crenshaw	Rt. 3, Box 311, Greenville, AL 36037
Chapel/Liberty/		(Alt) Mrs. Mae Poole	Rt. 3, Box 35, Forest Home, AL 36030
Monterey/Pine Flat			
Fort Deposit/Oak Grove	P	Mrs. Mary Edwards	P.O. Box 135, Ft. Deposit, AL 36032
		(Alt) Mrs. Louise Glenn	Rt. 1, Box 321, Letohatchee, AL 36047
Greenville, First	P	Frank Hickman	402 Fort Dale Rd., Greenville, AL 36037
		(Alt) Louis Adair	P.O. Box 471, Greenville, AL 36037
Greenville, Government St.		Ms. Bertha Griggers	351 Hickory St., Greenville, AL 36037
		(Alt) Bessie Mae Griggers	119 Boswell St., Greenville, AL 36037
Greenville, St. Paul/		Mrs. Lala Harrison	East Star Rt., Box 21, Greenville, AL 36037
Oak Grove		(Alt) John Harrison	East Star Rt., Box 21, Greenville, AL 36037
Heiberger/Bethlehem/		Paul Duke	136 North St., Centreville, AL 35042
Mt. Nebo		(Alt) Franco Crocker	Rt. 3, Box 106, Marion, AL 36756
Thorsby		Mrs. Sharon Jackson	8474 Franklin St., Thorsby, AL 35171
		No Alternate	
Clanton, Lime Springs/	P	Mrs. Leola Payne	368 County Road 194, Clanton, AL 35085
Jemison/Deatsville		(Alt) Mrs. Melba Peterson	P.O. Box 905, Jemison, AL 35085
		(Alt) Mrs. Virginia Smith	P.O. Box 141, Deatsville, AL 36022
		(Alt) Mr. Sherman Payne	369 County Road 194, Clanton, AL 35085
Lowndesboro/Benton/	P	Donald W. Freeman	600 Jones Bluff Rd., Lowndesboro, AL 36752
Hayneville		(Alt) Mark G. Pennington	573 Pecon Dr., Lowndesboro, AL 36752
Burkville	P	Mrs. Betty Young	655 Highway 80 East, Lowndesboro, AL 36752
		(Alt) Ms. Hazel Casey	Rt. 2, Box 33D, Hope Hull, AL 36043
Marion Junction/Orrville/	P	Mrs. Kathleen Farrow	9290 County Road 45, Marion Junction, AL 36759
Centre Chapel		(Alt) Mrs. Mabel Carlton	9229 County Road 45, Marion Junction, AL 36759
Millbrook	P	Mrs. Eva Usry	4281 Jackson Court, Millbrook, AL 36054
		(Alt) Mrs. Lillian Hancock	P.O. Box 297, Millbrook, AL 36054
Clanton, Mt. Nebo/	P	Danny Thomas	1657 Turner Rd., Billingsley, AL 36006
Billingsley/		No Alternate	
Pleasant Grove			
Cox Chapel/Tabernacle		Mrs. Brenda Lewis	Rt. 1, Box 221, Maplesville, AL 36750
		(Alt) Terry Atchinson	Rt. 1, Box 174, Maplesville, AL 36750
Locust Bluff	P	Harrison DeRamus	2064 Hwy. 82 West, Prattville, AL 36067
		(Alt) Mrs. Carolyn Davis	1802 Tara Dr., Prattville, AL 36066
Clanton, New Style	P	Mrs. Wilma Lykes	Rt. 4, Box 786, Clanton, AL 35045
		(Alt) Ms. Edwina Smith	Rt. 4, Box 773, Clanton, AL 35045
Farmersville/Furman	P	Miss Doris Till	2927 Canterbury Ct., Montgomery, AL 36111
		(Alt) Mrs. Geraldine Sirmon	HC Rt. 2, Box 360, Minter, AL 36761
Pineapple/Hopewell/		Mrs. Jill Stallworth	Rt. 1, Box 160, Pineapple, AL 36768
McWilliams		(Alt) Mrs. Carolyn Pigman	Rt. 1, Box 4, Pineapple, AL 36768
Pine Level/Booth		Cora Mae Varnadore	491 River View Lane, Autaugaville, AL 36003
	P	(Alt) W.W. Price	1610 County Road 10, Prattville, AL 36067
Plantersville/Maplesville/		Dayton Lovelady	P.O. Box 195, Plantersville, AL 36758
Pleasant Valley	P	(Alt) Kathryne Colee	464 County Road 83, Jones, AL 36749

Prattville, First	P	Mary E. Carter	595 Upper Kingston, Prattville, AL 36067
	P	Charlotte Nichols	1330 Northington Rd., Prattville, AL 36067
		(Alt) Dee Barnes	114 Oak Creek Circle, Prattville, AL 36067
		(Alt) Ed Gray	406 Wetumpka St., Prattville, AL 36067
Mt. Zion	P	Wyatt D. DeRamus	501 Boxwood Rd., Prattville, AL 36067
		(Alt) Mrs. Sonya Murphree	P.O. Box 597, Prattville, AL 36067
Prattville, Trinity/ Robinson Springs	P	Sandy Tatum	131 County Road 27, Prattville, AL 36067
	P	(Alt) Mrs. Ruth Cox	1723 Pebble Creek Dr., Prattville, AL 36066
		(Alt) Edwin Graff	4481 Springdale Rd., Millbrook, AL 36054
Selma, Barrett Road	P	Mrs. Marie Strickland	2204 Old Orrville Rd., Selma, AL 36701
		(Alt) Norman Harris	7640 Alabama Hwy. 14E, Selma, AL 36701
Selma, Church Street	P	Mr. John Sherrer	137 Satterfield, Selma, AL 36701
		Mr. Pat Chesnut	P.O. Box 815, Selma, AL 36701
	P	(Alt) Mrs. Eloise McGucken	404 Drayton Dr., Selma, AL 36701
		No Second Alternate	
Selma, Memorial/ Summerfield	P	Mrs. Marie Luker	2140 Church St., Selma, AL 36701
		(Alt) Mrs. Mallieve Breeding	402 Drayton Dr., Selma, AL 36701
Selma, West Highland/ Union	P	Bill Ivie	1002 Memorial Ave., Selma, AL 36701
		(Alt) Paschal Judd	351 County Road 465, Selma, AL 36701
Clanton, Mt. Pisgah		Mrs. Shirley Cleckler	7432 County Road 53, Clanton, AL 35045
		(Alt) Gordon Burkhalter	4726 County Road 49, Clanton, AL 35045
Verbena/Pleasant Hill	P	O. Excell Howard	P.O. Box 248, Verbena, AL 36091
		(Alt) Mrs. Frances Smith	2835 County Road 503, Marbury, AL 36051
Clanton, Walnut Creek/ Isabella	P	Mr. Reuben DeVaughn	Rt. 3, Box 284, Clanton, AL 35045
		(Alt) Mr. Ray Enfinger	210 Airport Rd., Clanton, AL 35045

TROY DISTRICT

District Lay Leader:		Mr. Billy Walters	P.O. Box 35, Goshen, AL 36035
Banks	P	Mrs. Jean Barr	Rt. 1, Box 2-A, Banks, AL 36005
		(Alt) Mrs. Estelle Richardson	Rt. 1, Box 85, Banks, AL 36005
	P	Brooks Richardson	
Brantley	P	Miss Fran Tisdale	P.O. Box 64, Brantley, AL 36009
		(Alt) Mrs. Becky Turman	P.O. Box 227, Brantley, AL 36009
Brundidge	P	Mr. Earl Helms	465 Bowden St., Brundidge, AL 36010
		(Alt) Mr. Sherroll Tatom	406 Dickert Circle, Brundidge, AL 36010
Campground	P	Mrs. Marion Mills	Rt. 2, Box 82, Luverne, AL 36049
		(Alt) Mr. Ernie Fleming	421 W. Sixth St., Luverne, AL 36049
Clayton	P	Mr. Aubrey Green	P.O. Box 397, Clayton, AL 36016
		(Alt) Mrs. Jena Shirley	Eufaula St., Clayton, AL 36016
Clopton/Edwin		Mrs. Hazel Trawick	Rt. 1, Skipperville, AL 36374
		(Alt) Mrs. Peggy Scott	Rt. 1, Box 117, Clopton, AL 36317
Crawford	P	Mrs. Olivia Pickron	4852 U.S. Hwy. 80-W, Opelika, AL 36801
		(Alt) Mrs. JoAnne C. Laney	106 Laney Rd., Phenix City, AL 36869
Eufaula: Epworth		Mrs. Edna Plummer	Rt. 4, Box 180, Eufaula, AL 36027
		(Alt) Mrs. Ann Zimmerman	Rt. 1, Box 358-W, Eufaula, AL 36027
	P	Jean Casey	Rt. 1, Box 358-W, Eufaula, AL 36027
Eufaula: First		Mr. Jim Martin	801 N. Eufaula Ave., Eufaula, AL 36027
	P	(Alt) Mr. Harry Nelson	P.O. Box 727, Eufaula, AL 36027
Eufaula: Washington St.	P	Mrs. Mary Haddox	P.O. Box 1475, Eufaula, AL 36027
		(Alt) Mr. Charles Houser	322 Azalea Dr., Eufaula, AL 36027
Glenwood	P	Mr. Cecil Borum	Rt. 7, Box 44-B, Troy, AL 36081
		(Alt) Gerald Curtis	P.O. Box 21, Glenwood, AL 36034
Goshen	P	Mrs. Virginia Richburg	Rt. 2, Goshen, AL 36035
		(Alt) Mrs. James Courson	Rt. 1, Goshen, AL 36035
Hill's Chapel	P	Mr. Halbert Gibson	Rt. 2, Box 436, Grady, AL 36036
Hopewell	P	Mr. Charlie Johnson	Rt. 1, Box 109, Fitzpatrick, AL 36029
		(Alt) Mr. W.D. Cantey, Sr.	Rt. 1, Box 213, Matthews, AL 36052
	P	Frazer Goodman	Rt. 1, Box 14, Matthews, AL 36052
Hurtsboro	P	Mrs. Flora Upshaw	Rt. 1, Box 188, Hurtsboro, AL 36860
		(Alt) Mrs. Bettie Smith	HCOI Box 64, Hatchechubbee, AL 36858
LaPine	P	Mrs. Grace Wingard	Rt. 1, Box 324, Grady, AL 36036
		(Alt) Tyre Spear	Box 63, LaPine, AL 36046
Louisville	P	Mr. Alex Brock	P.O. Box 293, Clio, AL 36017
	P	(Alt) Mr. Dent Richards	P.O. Box 74, Louisville, AL 36048
Luverne	P	Mrs. Barbara Harrison	P.O. Box 108, Luverne, AL 36049
		(Alt) Mr. John Milton Wise	634 East Third St., Luverne, AL 36049
Midway	P	Mrs. Eva Stevenson	Rt. 2, Box 36, Midway, AL 36053
		(Alt) Mrs. Louis Adams	Rt. 1, Midway, AL 36053

Mount Carmel	P	Mr. Moses Sellers	Rt. 1, Box 186, LaPine, AL 36046
		(Alt) Mr. Wayne Colin	Rt. 1, Box 147, LaPine, AL 36046
Murphy's Chapel/ Pine Level	P	Mr. J.B. Money	Rt. 5, Box 120, Troy, AL 36081
		(Alt) Mrs. Virginia Peacock	Rt. 6, Box 217, Troy, AL 36081
Phenix City: Epworth	P	Mr. Rich Coreno	4021 28th Ave., Phenix City, AL 36867
		(Alt) Mrs. Gail Head	P.O. Box 2893, Phenix City, AL 36867
Phenix City: First		Virginia Taff	3613 Kelly Ct., Phenix City, AL 36867
		(Alt) Mr. John Pitts	11 Pitts Lane, Phenix City, AL 36867
Phenix City: Hillside		Mrs. Mickey Kelley	87 Westside Dr., Phenix City, AL 36867
		(Alt) Dorothy Duck	508 Idle Hour Dr., Phenix City, AL 36867
Phenix City: Summerville	P	Mrs. Janice Godbold	P.O. Box 123, Phenix City, AL 36867
		(Alt) Mr. C.N. Godbold	P.O. Box 123, Phenix City, AL 36867
Phenix City: Trinity		Mr. Braxton Spahos	4501 Silver Lake Dr., Phenix City, AL 36867
	P	(Alt) Mrs. Meredith Cornett	4805 Summerville Rd., Phenix City, AL 36867
Pike Circuit	P	Mrs. Edna Boutwell	Rt. 2, Troy, AL 36081
		(Alt) Mr. Grady Griffin	Rt. 6 Box 99, Troy, AL 36081
Pittsview	P	Mr. Athos W. Brannon	3408 11th Ave., Phenix City, AL 36867
Ramer	P	Mrs. Annie Ruth Mount	Rt. 1, Mathews, AL 36052
		(Alt) Mrs. Jane Russell	Box 65, LaPine, AL 36046
Rocky Mount		Phyllis L. Barnwell	253 Lakeside Dr., Eufaula, AL 36027
		(Alt) Anne Adams	Rt. 2, Box 118, Clayton, AL 36016
Rutledge	P	Mr. Aubrey Alford	Rt. 1, Box 27, Luverne, AL 36049
		(Alt) Mr. Joe Bagents	Rt. 1, Box 271, Luverne, AL 36049
Sandy Ridge		Jane Gregory	361 Reynolds Mill Rd., Greenville, AL 36037
		(Alt) Mr. & Mrs. Price Jones	135 Reynolds Mill Rd., Greenville, AL 36037
Seale	P	Mrs. Clara Mihalko	P.O. Box 32, 337 Owens Rd., Ft. Mitchell, AL 36856
	P	(Alt) Mr. Worley Chitwood	P.O. Box 162, 11 Oswichee St., Seale, AL 36875
Shady Grove	P	Opal Fannin	Rt. 2, Goshen, AL 36035
Smiths: Mt. Zion	P	Mrs. Jean Lowther	3460 Lee Rd., 248, Smiths, AL 36877
		(Alt) Mrs. Louise Anderson	4955 Lee Rd., 246, Smiths, AL 36877
Troy: Troy	P	Mrs. Mary Ellen Bowling	115 Hampton Ave., Troy, AL 36081
		(Alt) Mrs. Virginia Trapp	117 Highland Ave., Troy, AL 36081
Troy: Park Memorial		Mr. Tom Cain	403 First Ave., Troy, AL 36081
		(Alt) Mrs. Yvonne Wise	223 Franklin Ave., Troy, AL 36081
Union Springs: First	P	Mrs. Jane Williamson	P.O. Box 635, Union Springs, AL 36089
		(Alt) Mrs. Debbie Vail, Jr.	P.O. Box 96, Hurtsboro, AL 36860
Union Springs: St. Paul	P	Sally Roe	621 Grove Circle, Union Springs, AL 36089
White Oak/Liberty	P	Judy Tye	Rt. 2 Box 400, Abbeville, AL 36310
		(Alt) Evelyn Davis	Rt. 3, Box 330, Abbeville, AL 36310
Williams/Tennille	P	Mr. Tom O'Day	Hwy. 231, Hamilton Crossroads, Brundidge, AL 36010
		(Alt) Sara Lott	Rt. 1, Box 159, Brundidge, AL 36010
	P	Bobby Weeks	

Section B. Local Church Lay Leaders and the Composition of Charges with each Church Number

CHARGE	CHURCH	LAY LEADER	ADDRESS
		ANDALUSIA DISTRICT	
Andalusia: First			
201	First	Francis Jones, III	P.O. Box 1061, Andalusia, AL 36420
Andalusia: West End			
202	West End	Bill Dent	Rt. 1, Box 170, Andalusia, AL 36420
203	Oak Grove	Mary Blackmon	Rt. 4, Box 439, Andalusia, AL 36420
204	Red Level	Daniel Hartzog	Rt. 1, Box 322-B, Red Level, AL 36464
Baker:			
205	Baker	John Stair	P.O. Box 183, Milligan, FL 32537
Bermuda:			
208	Bermuda	Grady Watson	Rt. E, Box 96, Repton, AL 36475
Bolling Circuit:			
216	Bolling	Doris P. Solomon	180 Solomon Hill, Greenville, AL 36037
218	Rhodes Chapel	Eddie Anderson	Rt. 4, Box 212-D, Greenville, AL 36037
Brewton: Cedar Hill-Fidelis			
212	Cedar Hill	Clarence Stewart	Rt. 6, Box 272, East Brewton, AL 36426
213	Fidelis	Mack Wasden	Rt. 1, Box 236, Jay, FL 32565
Brewton: East Brewton			
214	East Brewton, First	Bernie Raines	302 Horton Ave., East Brewton, AL 36426
Brewton: First			
215	First	Raymond Lynn, Jr.	2109 Waters Rd., Brewton, AL 36427
Brewton: Pollard			
211	Pollard	Douglas Finlay	P.O. Box 97, Jay, FL 32565
Cameron's Chapel Circuit			
224	Cameron's Chapel	Alberta Grant	Rt. 3, Box 24-D, Brantley, AL 36009
226	Oakey Streak	Vernon Ingram	Rt. 2, Box 66, Red Level, AL 36474
227	Searight	Sharlene Davis	Rt. 1, Box 216-A, Dozier, AL 36028
264	Gantt	Georgia Blackmon	P.O. Box 122, Gantt, AL 36038
Castleberry			
219	Castleberry	Buddy Kirksey	Rt. 2, Box 33, Castleberry, AL 36432
Coley's Chapel			
286	Coley's Chapel	Verla Middleton	P.O. Box 1095, Atmore, AL 36502
Conecuh Circuit:			
290	Centenary		
253	Hamden Ridge	Larry Pate	Rt. 1, Box 103, Castleberry, AL 36432
255	Mt. Pleasant	Lewis Heaton	406 York St., Monroeville, AL 36460
256	Purnell		
Crestview: First			
221	First	Dr. Lee Thigpen	1005 Capri Ct., Crestview, FL 32536
Crestview: New Bethel			
223	New Bethel	Chuck Corkins	Corkins Vineyard Rd., Crestview, FL 32536
Crestview: St. Mark			
222	St. Mark	Nancy Snyder	5376 Hillcrest Rd., Crestview, FL 32536
Dixie/Douglas Chapel			
251	Dixie	Gertrude Fuqua	Rt. 7, Box 156, Andalusia, AL 36420
252	Douglas Chapel	Wanda Andrews	Rt. 1, Box 387, Brewton, AL 36426
Elba:			
228	Elba	Doug Martin, Sr.	P.O. Box 212, Elba, AL 36323
229	Ham		
Evergreen: Baggett's Chapel/Belleville:			
206	Baggett's Chapel	Vernon Baggett	Rt. 1, Repton, AL 36475
207	Belleville	Helen Barlow	Rt. 1, Box 104, Castleberry, AL 36432
Evergreen: First-Brownville			
230	Evergreen: First	Edward Robinson	451-A Bruner Ave., Evergreen, AL 36401
231	Brownville	Morris Brown	Rt. 3, Box 224, Evergreen, AL 36401
Evergreen: St. Paul Circuit:			
233	St. Paul	Wiley Merrill	236 Riley St., Evergreen, AL 36401
235	Shiloh	Samson Cheatham	300 East St., Brewton, AL 36426
236	Sparta Hill	Barbara Smith	P.O. Box 899, Evergreen, AL 36401
Excel:			
238	Excel	Randy Davis	Rt. 1, Box 282-A, Monroeville, AL 36460
287	Megargel	John E. Till	P.O. Box 612, Frisco City, AL 36445

Florala:
237 Florala ..... John Baldwin ..... P.O. Box 1166, Paxton, FL 32538
246 Christian Home ..... Gerald Kilpatrick ..... Rt. 1, Box 63, Laurel Hill, FL 32567
247 Hopewell ..... Sybil Pouncey ..... Rt. 1, Box 235, Florala, AL 36442
Frisco City:
239 Frisco City ..... B.B. Barnes ..... Rt. 1, Box 213, Monroeville, AL 36460
Georgiana: First-Oak Grove:
241 Georgiana: First ..... Charles Shepherd ..... Rt. 1, Box 44, Georgiana, AL 36033
242 Oak Grove ..... Ted Shows ..... Rt. 1, Box 147-A, Georgiana, AL 36033
Georgiana Circuit:
244 New Prospect ..... J.R. Steward ..... Rt. 1, Box 67, Greenville, AL 36037
209 Owens Chapel ..... Bonnie Farish ..... 81 Mason Loop, Monroeville, AL 36460
245 Wesley Chapel ..... Mrs. L.D. Phillips ..... Rt. 2, Box 327, Georgiana, AL 36033
Georgiana: Friendship:
243 Friendship ..... William Till ..... Rt. 2, Box 28, Georgiana, AL 36033
Holly Grove:
220 Holly Grove ..... Billy Wayne Godwin ..... Rt. 2, Box 23-A, Castleberry, AL 36432
Kinston:
249 Kinston ..... Dr. E.C. Nevin ..... P.O. Box 326, Kinston, AL 36453
Lime Springs:
291 Lime Springs ..... Clarence Spear ..... Rt. 3, Box 2, Samson, AL 36477
May Creek:
254 May Creek ..... Donald Dawkins ..... Rt. 1, Box 178, Brewton, AL 36426
McKenzie:
258 McKenzie ..... Nickie Blackburn ..... Rt. 1, Box 143, McKenzie, AL 36456
217 New Home ..... W.M. Bush ..... Rt. 3, Box 123, Georgiana, AL 36033
259 Vera Cruz ..... Qumie Taylor ..... Rt. 2, Box 330, Red Level, AL 36474
257 Antioch ..... Kathy Hester ..... Rt. 1, Box 142, McKenzie, AL 36456
Mexia:
240 Mexia ..... George Sessions ..... 717 N. Mt. Pleasant Ave., Monroeville, AL 36460
Monroeville: First
262 First ..... Faye Estes ..... P.O. Box 447, Monroeville, AL 36461
Mt. Zion, East-Dozier:
225 Dozier ..... George Maddox ..... P.O. Box 205, Dozier, AL 36028
265 Mt. Zion, East ..... John Clark, III ..... Rt. 2, Box 45-AB, Andalusia, AL 36420
Mt. Zion, West-Wallace:
266 Mt. Zion, West ..... Keith Holcombe ..... Rt. 3, Evergreen, AL 36401
275 Wallace .....
Opp: First
269 First ..... James Kelsoe ..... 1004 Opine Rd., Opp, AL 36467
Opp: Macedonia
277 Macedonia ..... Richard Hammett ..... Rt. 1, Dozier, AL 36028
Opp: Memorial/Friendship
271 Memorial ..... Dean Morris ..... 912 4th St., Opp, AL 36467
268 Friendship ..... (unassigned)
Piney Grove:
250 Piney Grove ..... Beth Bowdin ..... Rt. 2, Box 202, Samson, AL 36477
Providence:
285 Providence ..... Heamon N. Black ..... Rt. 3, Box 311, Georgiana, AL 36033
Repton Circuit:
273 Repton ..... Margaret Gulley ..... P.O. Box 145, Repton, AL 36475
272 Hartwood ..... Newton Edwards ..... Rt. 1, Box 127-A, Repton, AL 36475
276 Woodlawn ..... Peggy Fails ..... Rt. 1, Box 272, Monroeville, AL 36460
274 Springhill ..... Loucretia Busby ..... P.O. Box 199, Repton, AL 36475
Samson/Corner Creek:
279 Samson ..... Dennis Finch ..... 408 W. Morris, Samson, AL 36477
248 Corner Creek ..... C.D. Lowery ..... Rt. 2, Kinston, AL 36453
Sepulga Circuit:
280 Asbury ..... Preston Mixon ..... Rt. 1, Box 183, Georgiana, AL 36033
281 Bethel ..... Darren Young ..... Rt. 1, Box 155-B, Georgiana, AL 36033
282 Bethlehem ..... Johnny M. Brantley ..... Rt. 1, Box 121, Pine Apple, AL 36768
284 Jenkins Chapel ..... John T. Owens ..... Rt. 1, Box 100, Pine Apple, AL 36768
Uriah/Mineola:
289 Uriah ..... Silas Tucker ..... Rt. 1, Box 101, Uriah, AL 36480
288 Mineola ..... Lester Peavy ..... Rt. 1, Box 287, Uriah, AL 36480

DEMOPOLIS DISTRICT

Allen:
009 Gainestown ..... Allen Lambard ..... Gainestown, AL 36540
010 Gosport ..... Bill Matthews ..... Rt. 1, Box 109, Whatley, AL 36482
011 Perry's Chapel ..... Sonny Creighton ..... HC 68, Box 120, Walker Springs, AL 36586
012 Walker Springs ..... Mr. James Bowerman ..... HC 68, Box 350B, Walker Springs, AL 36586

Bashi/Creel Chapel:
013 Bashi ..... Mr. Bob Ingram ..... Rt. 3, Box 88, Thomasville, AL 36784
015 Creel Chapel ..... Mrs. Mary Phillips ..... Rt. 3, Box 368, Thomasville, AL 36784
112 Lower Peachtree ..... Mrs. Betty King ..... Rt. 3, Box 273, Thomasville, AL 36784

Butler-First:
016 Butler-First ..... Mr. John Gentry ..... P.O. Box 231, Butler, AL 36904

Butler Circuit:
018 St. Mary ..... Jefferson Ridgeway ..... Rt. 1, Box 503, Butler, AL 36904
019 St. Paul ..... Mrs. Mable McGrew ..... Rt. 1, Box 525, Butler, AL 36904
020 Wesley Chapel ..... James Tyson ..... Rt. 1, Box 128, Toxey, AL 36921

Cokes Chapel/Brewersville:
023 Brewersville ..... Nathaniel Reed ..... P.O. Box 418, Livingston, AL 35470
063 Cokes Chapel ..... Freedy Reeves ..... P.O. Box 192, Ward, AL 36922

Coffeeville:
025 Campbell ..... Nell Downey ..... Campbell, AL 36727
026 Coffeeville ..... Scotty Dunagan ..... Rt. 1, Coffeeville, AL 36524
028 Union Chapel ..... Jude Bumpers ..... Rt. 2, Box 176-F, Coffeeville, AL 36524

Demopolis-First:
029 Demopolis First ..... Austin Caldwell ..... P.O. Box 1069, Demopolis, AL 36732

Eutaw:
030 Eutaw First ..... Joe S. Morris, Jr. ..... P.O. Box 69, Eutaw, AL 35462
031 Forkland ..... Andrew Wright ..... Rt. 1, Box 302, Forkland, AL 36740
032 Salem ..... Truman Mayo ..... 846 Virginia Cir., Tuscaloosa, AL 35401

Eutaw Circuit:
034 St. Paul ..... Mrs. Frozene Morrow ..... 312 Brown Ave., Eutaw, AL 35462
035 Springfield ..... Esmer Davis ..... 144 Monticello, Duncanville, AL 35456

Gainesville:
037 Epps ..... Mrs. Bonnie Williams ..... P.O. Box 11, Epps, AL 35465
038 Gainesville ..... Mrs. Hilda Bolton ..... P.O. Box 162, Gainesville, AL 35465
039 Sardis ..... Mr. Julian Hardy ..... 1204 Herbert St., Demopolis, AL 36732

Gastonburg:
040 Gastonburg ..... George Fendley ..... P.O. Box 66, Catherine, AL 36728
041 Magnolia ..... Dr. Eva Carr ..... 2715 Green Oaks Dr., Montgomery, AL 36107

Geiger/Emelle:
036 Emelle ..... Jimmy Stegall ..... P.O. Box 57, Emelle, AL 35459
042 Geiger ..... Mary Neville Boyd ..... Rt. 1, Box 111A, Emelle, AL 35459

Gilbertown:
047 Barrytown ..... Berlie Hamrick ..... Rt. 1, Box 817, Gilbertown, AL 36908
048 Gilbertown ..... Marvin Merritt ..... P.O. Drawer D, Gilbertown, AL 36908
049 Pleasant Hill ..... Raymond Smith ..... P.O. Box 745, Butler, AL 36704

Greensboro:
003 Flatwood ..... None
051 Greensboro ..... Clarence Ryan ..... 1205 Tuscaloosa St., Greensboro, AL 36744
052 Havana ..... Ed Avery ..... Rt. 2, Box 392, Moundville, AL 35474

Grove Hill:
053 Grove Hill ..... Bruce Wilson ..... Rt. 3, Box 101, Grove Hill, AL 36451

Jackson-First:
055 Jackson First ..... Ken Hundley ..... 104 Skipper Dr., Jackson, AL 36545

Jackson-McCanns:
056 Jackson-McCanns ..... Charles Wyche ..... 140 Chickasaw Dr., Jackson, AL 36545
057 Union ..... Willie G. Fendley ..... Rt. 1, Box 424, Jackson, AL 36545

Linden:
059 Jefferson ..... Frank Dunn ..... Rt. 1, Box 180, Demopolis, AL 36732
060 Linden ..... Mrs. Emily Burge ..... 418 S. Dvorak Cir., Linden, AL 36748

Lisman:
061 Bethel ..... Mrs. Yvonne Napp ..... Rt. 1, Box 203, Toxey, AL 36912
062 Christopher's Chapel ..... Neal Allen ..... General Delivery, Jachin, AL 36910
065 Lisman ..... T.L. Allen, Sr. ..... P.O. Box 838, Cromwell, AL 36906
066 Pushmataha ..... E.T. Rollison, Sr. ..... Rt. 1, Box 18, Lisman, AL 36912

Livingston:
067 Livingston ..... John Neel ..... P.O. Box 165, Livingston, AL 35470

Marion:
068 Marion ..... James Barnes, Jr. ..... P.O. Box 639, Marion, AL 36756

Marion Circuit:
069 Antioc ..... Mrs. Johnnie Jimerson ..... P.O. Box 96, Uniontown, AL 36783
070 Simpson Chapel ..... Bessie Goodsby ..... Rt. 3, Box 5, Marion, AL 36756
071 Zion ..... Richard Smith ..... P.O. Box 275, Marion, AL 36756
Melvin Circuit:
072 Brightwater ..... Mrs. Abilene Downing ..... Rt. 1, Box 48, Needham, AL 36915
073 Melvin ..... Greg Carney ..... Rt. 4, Quitman, MS
050 Toxey ..... B.W. Whittington ..... P.O. Box 108, Toxey, AL 36921
Moundville:
002 China Grove ..... None
075 Moundville ..... Walter Allen ..... Rt. 2, Box 12, Moundville, AL 35474
076 Stewart ..... Curtis Gvillo ..... Rt. 2, Box 284, Moundville, AL 35474
Mount Hermon:
077 Liberty ..... Robert Spray ..... Rt. 1, Box 718, Greensboro, AL 36744
078 Mt. Carmel ..... Billy Drake ..... Rt. 2, Box 387, Greensboro, AL 36744
079 Mt. Hermon ..... George Thomas ..... Rt. 1, Box 246, Greensboro, AL 36744
080 Pleasant Valley ..... James O. Cochran ..... 614 Moore St., Marion, AL 36756
081 Ramey's Chapel ..... Hartford Crawford ..... Rt. 1, Box 677, Greensboro, AL 36744
Oak Grove Circuit:
082 Marietta ..... James Sanders ..... Rt. 3, Box 99, Marion, AL 36756
083 Oak Grove ..... James Avery ..... Rt. 1, Box 672, Newbern, AL 36765
Pine Hill Circuit:
085 Arlington ..... Mildred Cook ..... Rt. 1, Clifton, Pine Hill, AL 36769
086 Kimbrough ..... Kennon Agee ..... Rt. 1, Box 6-H, Pine Hill, AL 36769
087 Pine Hill ..... Harry Mason ..... P.O. Box 338, Pine Hill, AL 36769
St. Matthew/Jackson Chapel:
005 Jackson Chapel ..... Michael Pastor ..... Rt. 1, Box 81, Sawyerville, AL 36776
007 St. Matthew ..... Elijah Knox ..... P.O. Box 58, Akron, AL 35541
043 Mt. Moriah ..... Mrs. Christine Hinton ..... Rt. 2, Box 95, Boligee, AL 35443
044 Oak Grove ..... Sylvester Smith ..... 804 Branch Hts., Eutaw, AL 35462
Silas Charge:
089 Aquilla ..... James Murphy ..... Rt. 1, Box 296, Millry, AL 36558
090 Bladon Springs ..... Gordon Kitzman ..... Box 40, Bladon Springs, AL 36919
091 Cullenburg ..... Warren Stanley ..... Star Rt., Box 24, Silas, AL 36919
092 Providence ..... James Brown ..... Rt. 1, Box 227, Millry, AL 36558
093 Silas ..... Claude B. Wimberly ..... P.O. Box 123, Silas, AL 36919
South Clarke Circuit:
054 Hebron ..... Wilbur McLean ..... Rt. 3, Box 445, Grove Hill, AL 36415
058 Wesley Chapel ..... A.M. Bumpers ..... Rt. 1, Box 145 E, Jackson, AL 36545
113 Whatley ..... Sue Coleman ..... Box 66, Whatley, AL 36482
Sweet Water Charge:
094 Camp Ground ..... Billy Rentz ..... Rt. 2, Box 182, Sweet Water, AL 36782
095 Payne Chapel ..... Roger Lewis ..... Box 125, Sweet Water, AL 36782
096 Sweet Water ..... Tommy Ware ..... Rt. 1, Box 311, Sweet Water, AL 36782
Thomaston:
097 Dayton ..... Mrs. Miriam McKnight ..... General Delivery, Dayton, AL 36731
098 Dixon's Mill ..... Layne Smith ..... Rt. 1, Box A-1, Dixon's Mills, AL 36736
100 Myrtlewood ..... W.T. Sansing ..... P.O. Box 116, Myrtlewood, AL 36763
101 Old Springhill ..... William Allen ..... Rt. 1, Box 578, Gallion, AL 36742
102 Thomaston ..... Gerald Whitley ..... P.O. Box 111, Thomaston, AL 36783
Thomasville:
103 Liberty ..... E.B. Davis ..... Catherine, AL 36728
104 Thomasville ..... Norman Loper ..... Rt. 2, Box 175, Thomasville, AL 36784
Trinity:
105 Pelham ..... Robert Allen ..... Rt. 1, Box 99, Ward, AL 36922
106 Trinity ..... Dwayne Garrick ..... P.O. Box 111, Pennington, AL 36916
Union Circuit:
004 Clark's Chapel ..... Mrs. Sarah Eddins ..... Box 143, Gainesville, AL 35465
006 Johnson Hill ..... Walter Davis ..... Rt. 3, Box 97, Eutaw, AL 35462
033 Mt. Sinai ..... James Morrow ..... P.O. Box 146, Boligee, AL
046 Soul Chapel ..... Cora Robinson ..... P.O. Box 115, Emelle, AL 35459
Uniontown Charge:
107 Faunsdale ..... Roy Herford, III ..... Rt. 1, Box 80, Faunsdale, AL 36738
108 Hobson Bethel ..... H.B. Phillips ..... Rt. 1, Box 89, Newbern, AL 36765
109 Uniontown ..... Barry Brackin ..... Rt. 1, Box 115, Uniontown, AL 36786
Wesley Chapel:
088 Wesley Chapel ..... Cedrick Jones ..... Rt. 1, Box 77, Thomasville, AL 36784
York:
114 Chestnut Grove ..... Evan Allen ..... Rt. 1, Box 284, York, AL 36925
116 York ..... Tim Craddock ..... P.O. Box 1098, Livingston, AL 35470

DOTHAN DISTRICT

Abbeville/Haleburg:
301 Abbeville ..... Jack Carr ..... 102 Ward Dr., Abbeville, AL 36310
316 Haleburg ..... Perryman Mobley ..... Rt. 1, Shorterville, AL 36373
Ariton/Pleasant Ridge:
302 Ariton ..... Sandy Ketcham ..... Rt. 2, Box 335, Ariton, AL 36311
303 Pleasant Ridge ..... Dusti Ezell ..... Rt. 1, Box 98, Ariton, AL 36311
Asbury:
304 Asbury ..... Unassigned
Asbury:
367 Asbury ..... James Dean ..... Rt. 1, Box 163, Ozark, AL 36360
Ashford:
305 Ashford ..... Tommy Godfrey ..... P.O. Box 383, Ashford, AL 36312
Bethel:
306 Bethel ..... Lamar Brooks ..... Rt. 3, Box 417-A, Ozark, AL 36360
Big Creek:
376 Big Creek ..... Wade Tolar ..... 1303 Carlson Rd., Dothan, AL 36301
Black:
309 Black ..... Bobby Enfinger ..... P.O. Box 321, Black, AL 36314
Center:
326 Center ..... Dorothea Cameron ..... Rt. 2, Box 141, Newville, AL 36353
Center Ridge:
313 Center Ridge ..... Al Davis ..... Rt. 1, Coffee Springs 36318
Chestnut Grove:
307 Chestnut Grove ..... Ewell Griswold ..... Rt. 1, Jack, AL 36346
Coffee Springs:
314 Coffee Springs ..... Luther Nichols ..... P.O. Box 44, Coffee Springs, AL 36318
Columbia/Rocky Creek:
315 Columbia ..... Sammy Williams ..... Rt. 1, Box 246, Columbia, AL 36319
318 Rocky Creek ..... J.C. Strickland ..... Rt. 2, Box 240, Ashford, AL 36312
Cottonwood:
317 Cottonwood ..... James Hughes ..... Rt. 2, Box 30, Cottonwood, AL 36320
Daleville:
319 Daleville ..... Ed Hines ..... 3 Andrews Dr., Daleville, AL 36322
Dothan: Cloverdale:
320 Cloverdale ..... Bill Hardy ..... 1113 Morgan, Dothan, AL 36301
Dothan: Covenant:
381 Covenant ..... Laura Slavins ..... 106 Fair Oak Dr., Dothan, AL 36303
Dothan: Denton Road:
321 Denton Road ..... W.C. Lisenby, III ..... 1112 Cornell Ave., Dothan, AL 36303
Dothan: First:
322 First Church ..... Alan Livingston ..... 7 Chapel Hill, Dothan, AL 36301
Dothan: Highland Park:
323 Highland Park ..... D.C. Kelley, Jr. ..... 4103 Woodberry Dr., Dothan, AL 36301
Dothan: Lafayette Street:
324 Lafayette Street ..... Joe Walker ..... Rt. 1, Box 363, Cottonwood, AL 36320
Echo/Browns:
327 Echo ..... Bill Ferguson ..... Rt. 2, Box 96-A, Newville, AL 36353
325 Browns ..... Lois Galloway ..... Rt. 1, Box 149, Skipperville, AL 36374
Enterprise: First:
329 First Church ..... Billy Mixson ..... 301 Mixson St., Enterprise, AL 36330
Enterprise: Heritage:
351 Heritage ..... Mike Trawick ..... Rt. 2, Box 421, New Brockton, AL 36351
Enterprise: Pleasant Ridge/Sardis:
330 Pleasant Ridge ..... Ray Barley ..... Hwy. 27-S, Enterprise, AL 36330
364 Sardis ..... Charles Lay ..... Rt. 1, Box 232, Chancellor, AL 36316
Enterprise: St. Luke:
331 St. Luke ..... David Chalker ..... 105 Brentwood Dr., Enterprise, AL 36330
Enterprise: St. Paul:
332 St. Paul ..... Charles Gainer ..... 103 Belaire Dr., Enterprise, AL 36330
Enterprise: Wesley Chapel:
333 Wesley Chapel ..... Danny Sherrer ..... Rt. 2, Box 235, Enterprise, AL 36330
Geneva: First:
334 First Church ..... Johnny Brannon ..... Rt. 3, Box 280, Samson, AL 36477
Geneva: Westside/Pleasant Ridge:
336 Westside ..... James Rudd ..... 1005 South Ward, Geneva, AL 36340
335 Pleasant Ridge ..... William Kelly ..... Rt. 1, Box 192, Geneva, AL 36340
Grimes:
337 Grimes ..... Scott Beumer ..... Rt. 5, Box 391-A, Dothan, AL 36303

Hartford: First:
338 First Church.....Howell Brannon .....Rt. 1, Box 57, Hartford, AL 36344
Hartford: St. Paul:
339 St. Paul .....Paul Stanley .....Rt. 1, Box 95, Hartford, AL 36344
Headland:
341 Headland.....Mr. L.O. Adams .....210 Alice Dr., Headland, AL 36345
Midland City/Post Oak:
344 Midland City .....James Palmer .....Rt. 1, Box 124, Midland City, AL 36350
355 Post Oak .....M.A. Lewis.....Rt. 2, Box 228, Ozark, AL 36360
Mt. Carmel/Mabson:
345 Mt. Carmel.....Tammy Palmer .....Rt. 1, Midland City, AL 36350
368 Mabson.....Eddie Monk.....Lake Acres Trailer Park, Ozark, AL 36360
Mt. Hebron:
346 Mt. Hebron .....James Gilley .....Rt. 1, Box 40, Newton, AL 36352
Mt. Zion:
347 Mt. Zion .....Russell White .....Rt. 2, Box 91-A, Columbia, AL 36319
Napier Field/Taylor:
348 Napier Field.....Jack Bass .....2620 Denton Rd., Dothan, AL 36303
377 Taylor .....Amos Fuller .....Rt. 8, Box 92, Dothan, AL 36301
New Brockton:
349 New Brockton .....Danny Bourne.....3171 N. Main, Enterprise, AL 36330
Newton/Malvern:
350 Newton .....Louise Cherry .....P.O. Box 96, Newton, AL 36352
374 Malvern .....Unassigned
Old Tabernacle:
352 Old Tabernacle .....Chris Lasseter .....Rt. 1, Box 272, New Brockton, AL 36351
Ozark: First:
353 First Church.....Jack N. Reynolds .....131 Pebble Creek, Ozark, AL 36360
Ozark: Pleasant Hill:
354 Pleasant Hill .....Joe Walker.....1240 E. Andrews Ave., Ozark, AL 36360
Ozark: Elamville:
382 Elamville.....Unassigned
Ozark: Westview Heights:
356 Westview Heights.....Lou Kline .....604 Camilla Dr., Ozark, AL 36360
Pinckard/Winslette Chapel:
357 Pinckard .....David Grice .....Rt. 2, Wynnwood Acres, Midland City, AL 36350
358 Winslette Chapel.....Unassigned
Piney Grove/Madrid:
359 Piney Grove .....Keith White.....Rt. 11, Box 113-D, Dothan, AL 36301
342 Madrid .....Edwin B. Wertz .....Rt. 1, Box 389, Cottonwood, AL 36320
Pleasant Grove:
361 Pleasant Grove .....Addis Habbard .....Rt. 3, Box 84, Slocomb, AL 36375
Pondtown:
362 Pondtown.....Kenneth Guy .....Rt. 1, Box 371, Hartford, AL 36344
Providence:
363 Providence .....Astor Steward .....Rt. 1, Chancellor, AL 36316
St. Mary:
343 St. Mary.....Blair McCall.....P.O. Box 27, Cottonwood, AL 36320
Sardis/Midway:
365 Sardis .....James Sullivan.....Rt. 2, Box 267-A, Hartford, AL 36344
366 Midway.....Lee Yarbrough .....Rt. 1, Box 429-A, Westville, FL
Skipperville/Magnolia:
369 Magnolia .....Vincent Ripoli .....Rt. 1 Box 61, Skipperville, AL 36374
370 Skipperville.....Wendell Payne .....Rt. 1, Box 207, Skipperville, AL 36374
Slocomb/Hurricane:
372 Slocomb .....E.B. Joiner.....Rt. 2, Hartford, AL 36344
371 Hurricane .....Charles Kelly .....P.O. Box 186, Slocomb, AL 36375
Sylvan Grove:
373 Sylvan Grove .....Phillip Kennedy.....713 Crimson Ct., Dothan, AL 36303
Tabernacle:
375 Tabernacle .....Robert Crowder.....Rt. 5, Box 24, Dothan, AL 36301
Webb/Kinsey:
378 Webb .....Kathryn Nell King .....P.O. Box 125, Webb, AL 36376
312 Kinsey.....Haywood Skipper .....Rt. 9, Box 290-B, Dothan, AL 36303
Wesley Chapel/Oak Grove:
380 Wesley Chapel.....Carolyn Coleman .....Rt. 1, Box 168, Hartford, AL 36344
379 Oak Grove.....Gladys Howell.....Rt. 1, Box 31, Hartford, AL 36344

Wesley Chapel/Tabernacle:
328 Wesley Chapel ..... Richmond Bess, Jr. ..... Rt. 2, Box 173, Newville, AL 36353
340 Tabernacle ..... Barbara Tyler ..... 1019 Southland Dr., Dothan, AL 36301
Whitaker (1993 new number 360):
360 Whitaker ..... Clarence Chance ..... 1105 Cotton St., Graceville, FL 32440

MARIANNA-PANAMA CITY DISTRICT

Alaqua-Wesley Memorial:
418 Alaqua ..... Ronald Burgess ..... Rt. 7, Box 662, DeFuniak Springs, FL 32433
419 Wesley Memorial ..... W.D. Pullum ..... 21st St., DeFuniak Springs, FL 32433
Altha-Cypress:
401 Altha ..... Erman Peters ..... Hwy. 91, Blountstown, FL 32424
416 Cypress ..... J.G. Hollister ..... 6125 Red Rd., Marianna, FL 32446
Bascom-Greenwood:
402 Bascom ..... Louise Boone ..... Bascom, FL 32423
429 Greenwood ..... Susanne Nesmith ..... P.O. Box 35, Greenwood, FL 32433
Bethlehem-Red Hill:
463 Bethlehem ..... James A. Williams ..... Rt. 2, Box 70, Caryville, FL 32427
473 Red Hill ..... Charles Anderson ..... Rt. 2, Box 600, Bonifay, FL 32425
Black Creek:
406 Black Creek ..... Ron Patton ..... 1164 Pin Oak Circle, Niceville, FL 32578
Blountstown:
403 Blountstown ..... Connie Carpenter ..... Rt. 1, Box 818, Blountstown, FL 32424
Bonifay:
405 Bonifay ..... Bobby George ..... 224 W. Hwy. 90, Bonifay, FL 32425
Bruce:
407 Bruce ..... Kenna Pate ..... P.O. Box 3012, Bruce, FL 32455
Campbellton:
423 Campbellton ..... Calvin Stevenson ..... 1009 Mixon St., Graceville, FL 32440
Cedar Grove-Ponce de Leon:
455 Cedar Grove ..... Eugene Gilbert ..... Rt. 2, Box 102, Caryville, FL 32427
453 Ponce de Leon ..... Pat Goddin ..... P.O. Box 647, Ponce de Leon, FL 32455
Center Ridge:
410 Center Ridge ..... Dan McInnis ..... 523 22nd St., Niceville, FL 32478
Chipley:
414 Chipley First ..... W.R. Williams, Jr. ..... Rt. 3, Box 165-B, Chipley, FL 32428
Cottondale-Alford:
415 Cottondale ..... James Gray Braxton ..... Box 383, Cottondale, FL 32431
426 Alford ..... Lois Tillitson ..... P.O. Box 387, Alford, FL 32420
DeFuniak Springs First:
420 First Church ..... Jimmy Garrett ..... Rt. 6, Box 63, DeFuniak Springs, FL 32433
East Mt. Zion:
438 East Mt. Zion ..... Debra Taylor ..... Rt. 3, Box 23, Graceville, FL 32440
Freeport:
421 Freeport ..... Jerry Dickey ..... Box 402, Freeport, FL 32439
Galilee-Kynesville:
424 Galilee ..... Pat Williams ..... 1242 Kevin Rd., Graceville, FL 32440
428 Kynesville ..... Wilbur Morris ..... 4380 Lee Rd., Marianna, FL 32446
Graceville:
425 Graceville ..... Bryon Mixson ..... Rt. 4, Box 38, Graceville, FL 32440
Grand Ridge:
417 Grand Ridge ..... Dayle C. Baker ..... P.O. Box 156, Grand Ridge, FL 32442
Green Hills-Rock Hill:
427 Green Hills ..... Nelson Grinell ..... Rt. 1, Box 288A, Altha, FL 32421
474 Rock Hill ..... Ken Ramsey ..... Rt. 1, Box 71, Cottondale, FL 32431
Highland View:
430 Highland View ..... Barbara Brown ..... P.O. Box 13054, Mexico Beach, FL 32410
Honeyville:
431 Honeyville ..... David Taunton ..... P.O. Box 870, Wewahitchka, FL 32465
Malone-Friendship:
433 Friendship ..... James Beasley ..... Rt. 4, Box 380, Gordon, AL 36343
434 Malone ..... Roland Mathis ..... P.O. Box 156, Malone, FL 32445
Marianna: First:
435 First Church ..... Larry Cook ..... 4307 Third Ave., Marianna, FL 32446
Marianna: Grace-Compass Lake:
437 Grace ..... Cullen Thompson ..... 3225 Peachtree Rd., Marianna, FL 32446
475 Compass Lake ..... Robert Shannon ..... P.O. Box 314, Alford, FL 32420
New Hope:
439 New Hope ..... W.T. Mathis ..... Star Rt., Box 66, Vernon, FL 32462

Orange Hill:
464 Orange Hill ..... Jane Horne ..... Rt. 1, Box 175, Chipley, FL 32428
Otter Creek-Pleasant Grove:
440 Otter Creek ..... Jim Brown ..... Rt. 2, Box 440-C, Westville, FL 32464
452 Pleasant Grove ..... Raymond Koepp ..... Rt. 1, Box 557, Carryville, FL 32427
Panama City: Agape
412 Agape ..... (Unassigned)
Panama City: Bayou George:
476 Bayou George ..... Derek Cooper ..... 5613 Thelmes Ave., Panama City, FL 32404
Panama City: Callaway:
441 Callaway ..... Lee Bennett ..... 911 School Ave., Panama City, FL 32401
Panama City: Emmaus:
413 Emmaus ..... Gary Bryant ..... 1851 Mallard Dr., Panama City, FL 32404
Panama City: First:
443 First Church ..... Robert Hodges ..... 7519 Coleridge Rd., Panama City, FL 32404
Panama City: Forest Park:
444 Forest Park ..... Ed Benner ..... 320 Fan Palm Place, Panama City, FL 32408
Panama City: Gulfview:
450 Gulfview ..... J.P. Brannon ..... 1914 Tyndall Dr., Panama City, FL 32401
Panama City: Hiland Park:
445 Hiland Park ..... Danny Rains ..... 4344 E. 39th St., Panama City, FL 32401
Panama City: Lynn Haven:
432 Lynn Haven ..... Tom Gildersleeve ..... 4656 Brookforest Dr., Panama City, FL 32404
Panama City: Mexico Beach:
442 Mexico Beach ..... Harry Howell ..... Rt. 3, Box 145-A, Port St. Joe, FL 32456
Panama City: Parker:
446 Parker ..... Ron Jenkins ..... 4031 Osprey Point, Panama City, FL 32409
Panama City: St. Andrew:
447 St. Andrew ..... Herman Rooks ..... 1606 W. 12th St., Panama City, FL 32401
Panama City: St. Mark:
448 St. Mark ..... Elwin Lanier ..... 1909 Grant Ave., Panama City Beach, FL 32405
Panama City: Springfield:
462 Springfield ..... Bob Sowell ..... 1122 Loftin St., Panama City, FL 32404
Panama City: Trinity:
449 Trinity ..... Bryan Johnson ..... 809 Garden Club Dr., Panama City, FL 32401
Panama City: Woodlawn:
451 Woodlawn ..... Gary Greathouse ..... 6703 Broward St., Panama City, FL 32408
Point Washington:
408 Point Washington ..... Van Ness Butler ..... Rt. 2, Box 830, Point Washington, FL 32454
Poplar Head-Darlington:
411 Darlington ..... R.A. Fuller, Jr. ..... Rt. 2, Box 168, Westville, FL 32464
456 Poplar Head ..... Johnny Beagles ..... Rt. 1, Box, Westville, FL 32464
Portland:
422 Portland ..... Al Wilson ..... Rt. 2, Freeport, FL 32439
Port St. Joe:
457 Port St. Joe ..... Al Ray ..... 1005 Marvin Ave., Port St. Joe, FL 32456
Red Bay:
409 Red Bay ..... Hughie Infinger ..... Star Rt., Box 14, Ponce de Leon, FL 32435
Salem:
459 Salem ..... Freeman Cook ..... 188 Christy Lane, Graceville, FL 32440
Shady Grove:
460 Shady Grove ..... Lamar Deese ..... Susies Lane, Grand Ridge, FL 32442
Sneads:
461 Sneads ..... Homer Hirt ..... P.O. Box 506, Sneads, FL 32460
Springhill:
465 Springhill ..... Myrtice Toole ..... P.O. Box 65, Campbellton, FL 32426
Venters Memorial:
466 Venters Memorial ..... Frank Taylor ..... P.O. Box 692, Niceville, FL 32578
Vernon-Lakeview-Moss Hill:
467 Lakeview ..... Jerry Haviland ..... Rt. 1, Box 433, Caryville, FL 32427
468 Moss Hill ..... Mike Gossman ..... Rt. 2, Box 172, Chipley, FL 32428
469 Vernon ..... Byron Biddle ..... P.O. Box 506, Vernon, FL 32462
Wausau:
470 Wausau ..... Alan Bush ..... Rt. 4, Box 752, Chipley, FL 32428
Westville:
454 Westville ..... Frank Conway ..... Rt. 1, Box 119, Westville, FL 32465
Wewahitchka:
472 Wewahitchka ..... Betty Husband ..... P.O. Box 377, Wewahitchka, FL 32465
Williams Memorial:
404 Williams Memorial ..... Don Lilly ..... Rt. 1, Box 253, Blountstown, FL 32424

MOBILE DISTRICT

Aldersgate:
501 Aldersgate.....Prentiss Taylor.....405 Bayou Oaks Dr., Saraland, AL 36571
Barlow-Mt. Carmel:
519 Barlow.....Willard Scarbrough.....Rt. 2, Box 191, Millry, AL 36558
522 Mt. Carmel.....Wilson Dixon.....Rt. 1, Box 259, Silas, AL 36919
Bayou La Batre First:
502 Bayou La Batre First.....David Rice.....11685 Waterford Dr., Irvington, AL 36544-4113
Calvert-McIntosh:
503 Calvert.....Pearl Jennings.....P.O. Box 18, Calvert, AL 36513
504 McIntosh.....George Woodyard.....P.O. Box 134, McIntosh, AL 36553
Chalker Memorial:
505 Chalker Memorial.....Boyd Harris, Jr.....Rt. 1, Tibbie, AL 36583
Chatom:
506 Chatom.....Dorothy Whigham.....P.O. Box 475, Chatom, AL 36518
Citronelle:
508 Citronelle.....Charlie Davis.....19550 College Dr., Citronelle, AL 36522
Coden:
509 Coden.....Steve Johnson.....7670 County Road, Mobile, AL 36523
Creola:
511 Creola.....Lamar Calote.....8726 Lister Dairy Rd., Creola, AL 36525
Dauphin Island:
513 Dauphin Island.....Jack Little.....Box 460, Dauphin Island, AL 36528
Deer Park:
514 Deer Park.....Mr. Rusty Odom.....Rt. 1, Deer Park, AL 36529
Ebenezer-Bethel:
559 Bethel.....Laverne Dorman.....P.O. Box 884, McIntosh, AL 36553
547 Ebenezer.....J.D. McCully.....Rt. 1, Box 335, Wagarville, AL 36585
Epworth-Fruitdale:
515 Epworth.....Clarence Miller.....Rt. 1, Box 624, Vinegar Bend, AL 36584
516 Fruitdale.....Richard Quiggle.....P.O. Box 379, Fruitdale, AL 36539
Fowl River:
539 Fowl River.....Earl Michael.....10685 Thomas Rd., Theodore, AL 36582
Georgetown:
512 Georgetown.....Nancy Kruithof.....P.O. Box 484, Semmes, AL 36575
Grand Bay, First:
517 First Church.....Ken DeAngelo.....12770-I Roy Miller Rd., Grand Bay, AL 36541
Irvington:
518 Irvington.....Charles Murray.....8250 One Mile Rd., Irvington, AL 36544
Midway:
554 Midway.....Melvin Moseley, Sr.....HC 63, Box 115, St. Stephens, AL 36569
Millry:
520 Millry.....Bobby Carpenter.....P.O. Box 123, Millry, AL 36558
Minerva Memorial:
521 Minerva Memorial.....Wayne Coaker.....Rt. 1, Box 186, Millry, AL 36558
Mobile: Ashland Place:
523 Ashland Place.....Conrad Pierce.....429 Tuthill Lane, Mobile, AL 36608
Mobile: Chickasaw:
525 Chickasaw.....Harold Butts.....100 Baratara Dr., Chickasaw, AL 36611
Mobile: Christ:
565 Christ.....Larry Batchelor.....P.O. Box 7504, Mobile, AL 36670
Mobile: Crawford:
526 Crawford.....Clay Bullard.....9130 Northfield Rd., Semmes, AL 36575
Mobile: Dauphin Way:
527 Dauphin Way.....Charles Ratcliffe, Jr.....P.O. Box 2753, Daphne, AL 36526-2753
Mobile: Forest Hill:
528 Forest Hill.....Dr. Robert Lausch.....6608 Hounds Run N., Mobile, AL 36608
Mobile: Fulton Heights:
529 Fulton Heights.....Curtis Keller.....1151 Seven Hills Dr., Mobile, AL 36695
Mobile: Government St.:
530 Government St.....Bill Hale.....1307 Old Shell Rd., Mobile, AL 36604
Mobile: Grace:
531 Grace.....Sidney Scarborough.....9648 Potomac Ct., Mobile, AL 36695-8823
Mobile: Heritage:
533 Heritage.....John Rabby.....P.O. Box 301, Theodore, AL 36590
Mobile: Hubbard Memorial:
552 Hubbard Memorial.....Urel Welborn.....3934 Salem St., Whistler, AL 36612

Mobile: Kingswood:
532 Kingswood.....Dr. John Lowery .....334 Bromley Place, Mobile, AL 36606
Mobile: Pleasant Valley:
534 Pleasant Valley.....Scott Brown.....2833 Gaslight Dr., W., Mobile, AL 36695
Mobile: Sage Avenue:
535 Sage Avenue.....Eugene Mullen .....6021 Laura Wood Ct., Mobile, AL 36609
Mobile: South Brookley:
540 South Brookley .....John Smith .....1500 S. Driftwood, Mobile, AL 36605
Mobile: Spring Hill Avenue:
541 Spring Hill Avenue .....Herbert Lockett .....4159 Laval Dr., Mobile, AL 36693
Mobile: St. Francis Street: (discontinued 6/15/93)
536 St. Francis Street.....Evelyn Cave .....4200 S. Beau Terra Dr., Mobile, AL 36618
Mobile: St. John:
537 St. John .....Dennis Massey .....103 Sunview Dr., Semmes, AL 36575
Mobile: St. Mark:
538 St. Mark.....David Fesperman.....508 Malaga Dr., Satsuma, AL 36572
Mobile: St. Paul:
524 St. Paul .....John Wigal, III .....4937 Huron Rd., Mobile, AL 36619-5291
Mobile: Theodore, First-Wesley Chapel:
543 Theodore, First.....John Williams .....7125 Mobile St., Theodore, AL 36582
544 Wesley Chapel.....Herbert Horton .....4630 Wayfarer St., Eight Mile, AL 36613
Mobile: Toulminville/Warren Street:
542 Toulminville/Warren St....James Childs.....1616 Carlisle Dr. W., Mobile, AL 36618
Mobile: Trinity:
566 Trinity.....Charles Havard .....9340 Howells Ferry Rd., Semmes, AL 36575
Mobile: West Side:
545 West Side.....Gerald Williams .....10830 Elnina Dr., Mobile, AL 36608
Mt. Vernon:
546 Mt. Vernon .....Mr. Gene Goleman .....P.O. Box 302, Mt. Vernon, AL 36560
Pine Grove:
548 Pine Grove .....Steve Phillips .....HC 63, Box 183, Leroy, AL 36548
Prichard: Eight Mile:
549 Eight Mile.....Harry McDavid .....5039 St. Stephens Rd., Eight Mile, AL 36613
Prichard: Whistler/Chunchula:
553 Whistler .....Danny Stringer.....5601 Acampo Dr., Mobile, AL 36608
507 Chunchula .....Charles Ferrill.....P.O. Box 95, Chuncula, AL 36521
Saraland:
557 Saraland.....Ronnie Outlaw .....10890 Celeste Rd., Saraland, AL 36571-9770
Satsuma:
558 Satsuma .....Jim Hinson.....4452 Juniper Rd., Saraland, AL 36571
St. Stephens:
556 St. Stephens .....Charles McIntyre .....Rt. 2, Box 104-A, St. Stephens, AL 36569
Sunflower-Sims Chapel:
560 Sims Chapel .....Lamar Smith .....Rt. 1, Box 388, McIntosh, AL 36553
561 Sunflower.....Charles Parnell.....General Delivery, Sunflower, AL 36585
Tanner Williams:
563 Tanner Williams.....Joe Parden.....251 State Line Rd., Wilmer, AL 36587
Theodore:
562 Theodore .....James Mason .....6700 Browder Dr., Theodore, AL 36582
Wilmer:
564 Wilmer .....Randy Holloway .....3653 Winston Dr., Semmes, AL 36575
Zirlott Road:
510 Zirlott Road .....Mark Faggard.....14849 Zirlott Rd., Coden, AL 36523

MONTGOMERY DISTRICT

Antioch:
601 Antioch.....Mr. Kenneth Young .....Rt. 2, Box 171, Notasulga, AL 36866
Auburn:
603 Auburn .....Mr. John Pritchell .....P.O. Box 373, Auburn, AL 36830
Auburn: Grace:
604 Grace .....Mr. Stan Arington .....1145 McKinley Ave., Auburn, AL 36830
Benson Circuit/New Style:
605 Benson/Bethel.....Mr. Andrew Heard.....Rt. 2, Box 307, Alex City, AL 35010
607 Chapel.....Mr. Wilson Purter .....Rt. 2, Box 283, Notasulga, AL 36866
644 New Style .....Mr. Evander Anthony .....Rt. 4, Box 527, Wetumpka, AL 36092
680 Rivers Chapel .....Mr. James Hollenquest .....Rt. 1, Box 197, Titus, AL 36080
Beulah:
659 Beulah.....Mr. Richard Rogers.....500 Lee Rd. 374, Valley, AL 36874

Eclectic:
608 Eclectic .....Mr. Harold Dunson .....P.O. Box 134, Eclectic, AL 36024
St. Paul, Tallassee: St. Paul, Opelika/Oak Valley Charge
610 Oak Valley .....Mr. Charles Long .....602 Hull St., Tallassee, AL 36078
611 St. Paul, Tallassee.....Mrs. Annie Osborne .....Rt. 2, Box 221, Tallassee, AL 36078
675 St. Paul, Opelika .....Mr. Alfred Cole .....1903 Talley St., Opelika, AL 36801
Fairview:
612 Fairview .....Mr. Steve Linto .....112 Sunset Ridge Rd., Montgomery, AL 36108
Hope Hull:
613 Hope Hull .....Mr. Jerry Baxley .....9215 Mobile Rd., Hope Hull, AL 36043
LaPlace Circuit:
614 Bradford's Chapel .....Mrs. Marjorie Johnson .....Rt. 1, Box 103, Shorter, AL 36075
615 LaPlace .....Mr. Wade Segrest .....Rt. 1, Box 22, Shorter, AL 36075
616 Neal's Chapel.....(No lay leader listed)
Lee Circuit:
617 Hopewell .....Mr. Harold Cooper .....215 Lee Rd. 416, Auburn, AL 36830
618 Morris Chapel .....Mr. Lloyd Corbett.....401 Lee Rd. 949, Opelika, AL 36801
619 Pierce Chapel .....Mr. Garth Bowman .....455 Lee Rd. 417, Opelika, AL 36801
Liberty:
602 Liberty .....Mr. Bobby Watkins .....Rt. 1, Box 76, Notasulga, AL 36866
Loachapoka/Gold Hill:
621 Loachapoka .....Mr. Allen McCord.....5424 Lee Rd. 66, Auburn, AL 36830
620 Gold Hill .....Miss Nan Heath .....7828 Alabama Hwy. 147 North, Waverly, AL 36879
Marvyn/Watoola:
624 Marvyn.....Mr. Donald Ingram .....15726 Highway 51, Opelika, AL 36801
626 Watoola .....Mr. Troy Walker.....1890 Lee Rd. 157, Opelika, AL 36801
Montgomery: Aldersgate:
628 Aldersgate.....Mr. George Mingledroff.....3940 Sunset Dr., Montgomery, AL 36109
Montgomery: Asbury:
629 Asbury .....Mr. Jimmy Perdue .....3683 Berkley Dr., Montgomery, AL 36111
Montgomery: Boylston:
630 Boylston.....Mr. James Goodman.....618 6th St., Montgomery, AL 36110
Mr. Frank Bailey.....Rt. 3, Box 112, Pike Road, AL 36064
Montgomery: Capitol Heights:
632 Capitol Heights .....Mr. Billy Arrighi .....3463 N. Water Mill Rd., Montgomery, AL 36116
Montgomery: Chisholm:
633 Chisholm .....Mr. Don Christianson .....3616 Norris Dr., Montgomery, AL 36109
Montgomery: Dalraida:
634 Dalraida.....Mr. Jay Reeves .....4024 Faunsdale Dr., Montgomery, AL 36116
Montgomery: Dexter Avenue:
635 Dexter Avenue .....Mr. Neal Posey .....3005 Woodley Terrace, Montgomery, AL 36106
Montgomery: First:
636 First, Montgomery .....Mr. Edward Reifenberg .....2134 Vaughn Ln., Montgomery, AL 36106
Montgomery: Frazer Memorial:
637 Frazer Memorial .....Mr. Walter Nanney .....3314 Royal Carriage Dr., Montgomery, AL 36116
Montgomery: Korean:
682 Korean .....Ms. Young M. Hong.....134 Inner Cr., Maxwell AFB, AL 36113
Montgomery: Metropolitan:
638 Metropolitan.....Mr. John Sawyer .....2329 Sagewood Dr., Montgomery, AL 36117
Montgomery: Normandale:
639 Normandale .....Mr. John Tinsley .....7012 St. Andrews Cr., Montgomery, AL 36116
Montgomery: Perry Hill:
640 Perry Hill .....Mr. Russell Duraski .....377 Avon Ct., Montgomery, AL 36109
Montgomery: St. James:
641 St. James.....Mr. Foy Campbell.....3636 Farrar Dr., Montgomery, AL 36105
Montgomery: St. Luke:
642 St. Luke .....Mr. William Wilson.....1205 Federal Dr., Montgomery, AL 36107
Montgomery: St. Mark:
643 St. Mark.....Mr. Keith Morgan .....5836 E. Eagles Cr., Montgomery, AL 36116
Montgomery: St. Paul/Cedar Grove:
609 Cedar Grove.....Mrs. Minnie Thompson .....Rt. 3, Box 195, Tuskegee, AL 36083
645 St. Paul .....Mr. James Lott .....3364 E. Tuskegee Cr., Montgomery, AL 36108
Montgomery: Whitfield Memorial:
646 Whitfield Memorial.....Mr. Ward Knockemus ....5749 Carriage Bard Lane, Montgomery, AL 36116
Mulder Memorial:
648 Mulder Memorial.....Mr. Randy Knox .....Rt. 4, Box 537A, Wetumpka, AL 36092
Notasulga:
647 Notasulga .....Mr. Benton Garner.....P.O. Box 69, Notasulga, AL 36866

Oak Valley Station:
649 Oak Valley Station.....Mr. Don Pilcher .....Rt. 3, Box 284, Eclectic, AL 36024
Opelika: First:
650 First.....Mr. Bill Brock .....7475 Lee Rd. 390, Opelika, AL 36801
Opelika: Pepperell/St. Paul:
652 Pepperell.....Mr. H.L. Lanier, Jr.....1712 Delhi Dr., Opelika, AL 36801
651 St. Paul .....Mr. E.N. Slagle.....1913 1st Ave., Opelika, AL 36801
Opelika: Trinity:
653 Trinity.....Mr. Luke Lanier.....601 Overlook Dr., Opelika, AL 36801
Opelika: Wesley Memorial:
654 Wesley Memorial.....Mr. Dennis Teel .....1603 Merle Cr., Opelika, AL 36801
Pierce Chapel/Union/Central:
656 Pierce Chapel .....Mr. Buddy Lett .....P.O. Box 77, Eclectic, AL 36024
657 Union.....Mr. Billy Ray Myers.....Rt. 1, Box 108, Eclectic, AL 36024
655 Central .....Mr. Don Robbins .....Rt. 1, Box 186-A-L535, Eclectic, AL 36024
Pine Grove:
660 Pine Grove .....Mr. Kenneth McKemie .....1655 Lee Rd. 372, Valley, AL 36854
Pintlala:
681 Pintlala.....Mr. Jim Lewis .....Rt. 1, Box 341, Hope Hull, AL 36043
Providence/Harmony:
662 Providence .....Mr. W.S. Phillips, Jr.....Rt. 1, Box 138, Equality, AL 36026
661 Harmony .....Mrs. Ann Brantley .....4176 Hickory Dr., Montgomery, AL 36109
Salem Circuit:
663 Pitts Chapel .....Mrs. Leigh DeShields .....2125 Lee Rd. 158, Opelika, AL 36801
664 Salem .....Mr. Cliff Walton .....244 Lee Rd. 739, Opelika, AL 36801
665 Union Grove.....Mrs. Paul Watkins.....3610 Lee Rd. 318, Smiths, AL 36877
Sardis/Roxanna:
623 Sardis .....Dr. Charles Farrow .....807 Cherokee Rd., Alex City, AL 35010
622 Roxanna.....Mr. G.W. Moreman .....2100 Lee Rd. 71, Camp Hill, AL 36850
Snowdoun:
666 Snowdoun.....Mrs. Kitty Dawson .....7845 Butler Mill Rd., Montgomery, AL 36105
Society Hill/Williams Chapel:
625 Society Hill .....Mrs. Jacquelyn Sistrunk .....Rt. 2, Box 244, Auburn, AL 36830
627 Williams Chapel .....Mrs. Mary F. Story.....Rt. 2, Box 445, Tuskegee, AL 36083
Tallapoosa Circuit:
667 New Prospect .....Mr. Martin Johnson .....Rt. 1, Box 728, Dadeville, AL 36853
668 Pentecost.....Mr. Walter Lee Morgan.....Rt. 2, Box 233, Camp Hill, AL 36850
669 Union.....Mr. Gene Knowles.....Rt. 1, Box 566, Dadeville, AL 36853
Tallassee: East Tallassee/Carrville:
670 Carrville.....Mr. Obie Cantrell .....103 Ingram St., Tallassee, AL 36078
671 East Tallassee.....Mrs. Hazel Gray .....309 Riverside Dr., Tallassee, AL 36078
Tallassee: First:
672 First.....Mr. Harry Jackson .....P.O. Box 788, Tallassee, AL 36078
Trinity (Weoka):
673 Trinity.....Mr. Stan Hancock .....Rt. 1, Box 182, Equality, AL 36026
Tuskegee: First/Armstrong:
677 First, Tuskegee.....Mr. John F. Segrest .....P.O. Box 221, Tuskegee, AL 36083
676 Armstrong.....Mrs. Barbara Cosper .....Rt. 2, Box 534, Notasulga, AL 36866
Tuskegee: Bowen:
674 Bowen.....Mrs. Joyce D. Martin.....2302 Ellsberry St., Tuskegee Institute, AL 36088
Wallsboro:
658 Wallsboro.....Mr. Mark Matthews .....TSR Box 54B, Titus, AL 36080
Wetumpka First:
678 First.....Mr. Grady Rowell .....397 Red Bone Dr., Titus, AL 36080
Woodland:
679 Woodland.....Mr. Slade Rhodes.....2702 Newport Rd., Montgomery, AL 36111

PENSACOLA DISTRICT

Aldersgate:
701 Aldersgate.....Mr. Jimmy Ragsdale .....5675 Schagg Rd., Cantonment, FL 32533
Atmore: First:
702 First Church.....Mr. Jeff McGehee.....15 Kimberly Dr., Atmore, AL 36502
Atmore: McRae Street/Lottie:
703 Lottie.....Mrs. Marjorie Dean.....Star Rt. A, Atmore, AL 36502
704 McRae Street.....Mrs. Gail Hanks .....1125 S. Presley Ave., Atmore, AL 36502
Bagdad/Mae Edwards:
705 Bagdad.....Mr. Cecil Pendleton .....Rt. 7, Box 133-A, Milton, FL 32570
706 Mae Edwards .....Mrs. Midge Childers .....1352 Childers St., Milton, FL 32583

Bay Minette: First:
707 First Church.....Mr. Hubert Hammond.....403 College Dr., Bay Minette, AL 36507
Bay Minette: St. Paul:
708 St. Paul .....Ms. Mary Wilkes.....46003 Grove Lane, Bay Minette, AL 36507
Bethel:
709 Bethel .....Mr. Alvin Owens .....Rt. 2, Box 29, Atmore, AL 36502
Byrneville:
711 Byrneville .....Mrs. Flora Stuckey .....570 Byrnesville Rd., Century, FL 32535
Canoe/Annie Jones:
710 Annie Jones .....Mr. Thomas McGinty.....Star Rt. B, Box 214, McDavid, FL 32568
713 Canoe .....Mr. J. Madison Black.....Rt. 4, Box 184, Atmore, AL 36502
Cantonment: Allen Memorial:
714 Allen Memorial.....Ms. Kaye Campbell.....1876 Chavers Rd., Cantonment, FL 32533
Cantonment: Lathram Chapel:
715 Lathram Chapel .....Mr. Quentin Fillingim .....1127 Vernon St., Pensacola, FL 32504
Century/McDavid:
716 Century.....Ms. Margaret Collier .....Rt. 4, Box 321, Atmore, AL 36502
717 McDavid .....Mrs. Lillian Green .....4960 N. Century Blvd., Century, FL 32535
Chumuckla:
718 Chumuckla .....Mr. Jeff Miller .....Rt. 2, Box 400 A, Milton, FL 32571
Clear Springs:
721 Clear Springs.....Mr. John Barnett .....28555 St. Hwy. 112, Robertsdale, AL 36567
Cottage Hill:
722 Cottage Hill .....Mr. Wayne Lepley .....914 Williams Ditch Rd., Cantonment, FL 32533
Daphne:
723 Daphne.....Mr. Sam Crim .....510 Sherwood Lane, Daphne, AL 36526
Destin:
724 Destin .....Mr. James Dean .....249 Country Club Rd., Shalimar, FL 32579
Elizabeth Chapel:
725 Elizabeth Chapel .....Mr. Marion Tidwell.....Rt. 2, Box 338, Milton, FL 32571
Fairhope:
726 Fairhope .....Mr. Wayne Smith .....512 Horton Ln., Fairhope, AL 36532
Farm Hill:
727 Farm Hill .....Mr. Terry Knowles.....P.O. Box 1103, Gonzalez, FL 32560
Flomaton:
729 Flomaton.....Mr. Roy Chancery .....Rt. 3, Box I-K, Century, FL 32535
Foley:
730 Foley.....Mr. H.E. Anderson .....P.O. Box 121, Foley, AL 36536
Fort Walton Beach: First:
731 First Church.....Mr. Marcus Hyde.....13 Sherwood Rd., S.E., Fort Walton Beach, FL 32547
Fort Walton Beach: Trinity:
732 Trinity.....Mr. Gene Townson .....112 Nebraska Ave., NE, Fort Walton Beach, FL 32548
Gonzalez:
733 Gonzalez.....Mr. Kirk Straugh .....2847 Pine Forest Rd., Cantonment, FL 32533
Gulf Breeze:
734 Gulf Breeze.....Dr. B.B. Jordan.....101 Beach Dr., Gulf Breeze, FL 32561
Gulf Shores:
738 Gulf Shores.....Mr. Joe Garris, Sr. .....4941 Garris Ln., Gulf Shores, AL 36542
Guy's Chapel:
762 Guy's Chapel .....Mr. Robert Jones .....23660 Jones Ln., Bay Minette, AL 36507
Jay:
735 Jay .....Mr. Bobby Boutwell .....P.O. Box 391, Jay, FL 32565
Lillian:
774 Lillian .....Mr. Leonard Collier .....32631 Antietam Rd., Lillian, AL 36549
Loxley:
736 Loxley.....Mrs. Mary J. Barnhill .....18767 Barnhill Farm Rd., Loxley, AL 36551
Mamie's Chapel:
763 Mamie's Chapel .....Mrs. Edith Cox.....Star Rt., Box 138, Little River, AL 36550
Mary Esther:
740 Mary Esther..... .....Ms. Fredna Meyers .....1 Camellia Dr., Mary Esther, FL 32569
Midway Saint Paul:
765 Midway St. Paul.....Mr. Sandy Rouden .....5016 Soundside Dr., Gulf Breeze, FL 32561
Milton Christ:
741 Christ .....Mr. Richard Bigner .....5608 Chumuckla Highway, Milton, FL 32570
Milton First:
742 First Church.....Mr. Homer Winkles.....8 Happy Lane, Milton, FL 32570
Mount Carmel:
712 Mount Carmel .....Mr. Tony Gomillion.....4 Bob Sikes Blvd., Jay, FL 32565

Navarre:
775 Navarre ..... Mr. Anthony Roake ..... 2240 Prytania Cir., Navarre, FL 32566
New Hope:
728 New Hope ..... Mr. Edmond Hare ..... 27995 County Rd. 87, Robertsdale, AL 36567
Niceville:
743 Niceville ..... Mr. Don Kirsch ..... 953 Lake Dr., Niceville, FL 32578
Pace:
744 Pace ..... Mr. Steve Wilkinson ..... 3908 Deerwood Cir., Pace, FL 32561
Pensacola: Baars Street:
745 Baars Street ..... Mr. George Morrison ..... 2305 Silversides Loop, Pensacola, FL 32526
Pensacola: Bellview:
746 Bellview ..... Mr. Charles Edgar ..... 7802 Pebble Creek Rd., Pensacola, FL 32526
Pensacola: Cokesbury:
747 Cokesbury ..... Mrs. Owen Sharp ..... 3161 Leesburg Sq., Pensacola, FL 32504
Pensacola: Ensley:
748 Ensley ..... Mr. Donald Smith ..... 8395 Bowman Ave., Pensacola, FL 32534
Pensacola: Ferry Pass:
749 Ferry Pass ..... Mr. Phil Lomax ..... 204 Gettysburg, Pensacola, FL 32503
Pensacola: First:
750 First Church ..... Mr. Larry Morris ..... 4045 Connell Dr., Pensacola, FL 32503
Ms. Gena Buchanan ..... 3502 Parkwood, Pensacola, FL 32504
Pensacola: Gadsden Street:
751 Gadsden Street ..... Mr. Curtis Kingsbery ..... 2900 N. Magnolia Ave., Pensacola, FL 32503
Mrs. Patsy Myers ..... 3555 Mai Kai Dr., Pensacola, FL 32506
Pensacola: Myrtle Grove:
752 Myrtle Grove ..... Mr. Raul Saenz ..... 7735 Chesterfield Rd., Pensacola, FL 32506
Pensacola: Perdido Bay:
778 Perdido Bay ..... Mrs. Diane Gaskill ..... 5556 Grande Lagoon Ct., Pensacola, FL 32507
Pensacola: Pine Forest:
753 Pine Forest ..... Mr. Larry Justice ..... 4636 Pebble Ck. Dr., Pensacola, FL 32526
Pensacola: Pleasant Grove:
754 Pleasant Grove ..... Mr. Claude Gillette ..... 103 S. "K" St., Pensacola, FL 32501
Pensacola: Richards Memorial:
755 Richards Memorial ..... Mr. John Edge ..... 2109 Augusta Ave., Pensacola, FL 32507
Pensacola: Saint Andrew:
756 Saint Andrew ..... Mr. Charles Williams ..... 6064 Spanish Oak Dr., Pensacola, FL 32526
Pensacola: Saint Luke:
777 Saint Luke ..... Mr. Don Williams ..... 9767 Quail Hollow Dir., Pensacola, FL 32514
Pensacola: Saint Mark:
757 Saint Mark ..... Mr. Neal Vaughn ..... 405 Kilkenny Way, Cantonment, FL 32533
Pensacola: Saint Paul:
758 Saint Paul ..... Mrs. Sarah Williams ..... 710 Gentian Dr., Pensacola, FL 32503
Pensacola: Summit Park:
759 Summit Park ..... Mr. Ted Lovelace ..... 710 Scenic Hwy., #119, Pensacola, FL 32503
Mr. Bill Zulegar ..... 1460 Kingslake Dr., Cantonment, FL 32533
Pensacola: Warrington:
760 Warrington ..... Mr. Les Bickle ..... 35241 Boykins Blvd., Lillian, AL 36549
Perdido:
761 Perdido ..... Mr. David Mosley ..... 606 Hilton Ave., Bay Minette, AL 36507
Pineview:
719 Pineview ..... Mr. Ed Broyles ..... 2151 Sutler Ln., Jay, FL 32565
Robertsdale:
764 Robertsdale ..... Mr. Roger Barnhill ..... 3243 N. Holly St., Loxley, AL 36551
Rosinton:
737 Rosinton ..... Mr. Burie Ellison ..... 26551 Farmer's Ln., Robertsdale, AL 36567
Shalimar:
766 Shalimar ..... Mr. Tom Goodwin ..... 621 Merioneth Dr., Fort Walton Beach, FL 32547
Spanish Fort:
767 Spanish Fort ..... Mr. Joe Somers ..... 647 Ridgewood Dr., Daphne, AL 36526
Stapleton:
768 Stapleton ..... Mr. Al Ready ..... Box 293, Stapleton, AL 36578
Stockton/Latham:
769 Latham ..... Mrs. Ruth Young ..... Rt. A, Box 67, Stockton, AL 36579
771 Stockton ..... Mr. Lee Cantrett ..... P.O. Box 55, Stockton, AL 36579
Summerdale/Marlow:
772 Summerdale ..... Mr. Randy Lay ..... 21291 Lay Lane, Foley, AL 36535
739 Marlow ..... Mr. R. Wayne Teem ..... 15399 County Rd. 32, Summerdale, AL 36580
Tensaw Little Zion:
773 Little Zion ..... Mr. Major Tunstall ..... 65400 Tunstall Ln., Stockton, AL 36579

Wesley Memorial:
770 Wesley Memorial .....Mr. Warren Lanier .....209 Walker Rd., Milton, FL 32570
Woodbine:
776 Woodbine .....Keith Sanders .....5025 Forest Creek Dr., Pace, FL 32571
Orange Beach:
779 Orange Beach .....(Unassigned)

SELMA DISTRICT

Autaugaville:
801 Autaugaville .....Mr. Carlton Jones .....3098 Hwy. 14 W., Autaugaville, AL 36003
802 Ivy Creek .....Mr. Jim Dismukes .....3466 Mulberry Rd., Autaugaville, AL 36003
Beatrice-Peterman:
803 Beatrice .....Dr. Philip Hardee .....P.O. Box 87, Beatrice, AL 36425
804 Peterman .....Mr. Alvin Dean .....P.O. Box 4, Peterman, AL 36471
805 Pine Orchard .....Mr. Randolph Raines .....Rt. 1, Box 201, Peterman, AL 36471
Brent:
806 McDaniel Memorial .....Mr. Edwin Elam .....Rt. 1, Box 29, Brent, AL 35034
807 Pondville .....Mr. James Mitchell .....Rt. 1, Brent, AL 35034
Burkville:
837 Burkville .....Mr. Gene Lazenby .....#4 Pinetuckett, Hope Hull, AL 36043
Cain's Chapel:
810 Cain's Chapel .....Mr. Julius Gray .....1943 Cottingham Dr., Montgomery, AL 36106
Camden:
811 Camden .....Mr. Marvin Garrett .....4 Ponderosa Place, Camden, AL 36726
812 Canton Bend .....Dr. Monroe Thompson .....Rt. 1, Box 89, Camden, AL 36726
Centreville:
813 Centreville .....Mr. Wilburn Dunahoo .....Bear Creek Rd., Brent, AL 35035
814 Sandy Chapel .....Mr. Joe Elliott, Jr. .....Rt. 2, Box 1242, Centreville, AL 35042
Clanton, First:
815 First Church .....Mr. Rob West .....P.O. Box 457, Clanton, AL 35045
Clanton, Lime Springs-Jemison-Deatsville:
835 Lime Springs .....Mr. Sherman Payne .....Rt. 5, Box 975, Clanton, AL 35045
832 Jemison .....Mr. Danny Harrison .....25 Pineview Dr., Jemison, AL 35085
816 Deatsville .....Mr. Virginia Smith .....P.O. Box 141, Deatsville, AL 36022
Clanton, Mt. Nebo:
844 Billingsley .....Mrs. Doris Lawrence .....2457 County Rd. 37, Billingsley, AL 36006
846 Mt. Nebo .....Mr. Harry Ellison .....4025 4th Ave., N., Clanton, AL 35045
847 Pleasant Grove .....Mrs. Paula Mims .....9189 County Rd. 37, Clanton, AL 35045
Clanton, Mt. Pisgah:
871 Mt. Pisgah .....Mr. Don Owens .....2399 County Rd. 49, Clanton, AL 35045
Clanton, New Style:
849 New Style .....Mr. Robert Benson .....3865 Old Henry Rd., Clanton, AL 35045
Clanton, Walnut Creek:
875 Isabella .....Mrs. Peggy Coburn .....Rt. 2, Box 269, Maplesville, AL 36750
876 Walnut Creek .....Mrs. Mary J. Gilliland .....300 Parrish, Clanton, AL 35045
Cox Chapel:
845 Cox Chapel .....Mr. Terry Atchison .....Rt. 1, Box 174, Maplesville, AL 36750
808 Tabernacle .....Mr. Ernie Wallace .....Rt. 1, Box 137A, Lawley, AL 36793
Elmore/Robinson Springs:
817 Elmore .....Mr. Mark Carter .....P.O. Box 232, Elmore, AL 36025
863 Robinson Springs .....Mr. Edwin Graff .....4481 Springdale Rd., Millbrook, AL 36054
Farmersville-Furman:
850 Farmersville .....Mr. Roy Bush .....P.O. Box 7, Minter, AL 36761
851 Furman .....Mr. Exton Tucker .....P.O. Box 13, Furman, AL 36741
Forest Home:
818 Forest Home .....Mr. Jimmy Gardner .....Rt. 3, Box 30, Greenville, AL 36037
819 Giddens Chapel .....Mr. Garreth Tillery .....216 Pine Apple Hwy., Greenville, AL 36037
820 Liberty .....Mr. Ralph Purdue .....330 Pine Apple Hwy., Greenville, AL 36037
821 Monterey .....Mrs. Juilette Blackledge .....Rt. 1, Forest Home, AL 36030
822 Pine Flat .....Mr. Harry Poole .....Rt. 1, Box 35, Forest Home, AL 36030
Fort Deposit:
823 Fort Deposit .....Mr. Spencer Edwards .....Rt. 1, Box 105-A, Fort Deposit, AL 36032
824 Oak Grove .....Mr. Clayton Bender .....H.C. Rt. 2, Box 96, Minter, AL 36761
Greenville, First:
825 First Church .....Mr. Johnny Autrey .....111 Sunset Dr., Greenville, AL 36037
Greenville, Government Street:
826 Government Street .....Mr. James Majors .....262 S. Conecuh St., Greenville, AL 36037

Greenville, St. Paul:
827 Oak Grove ..... Mr. Jeff Brown ..... Rt. 1, Box 22A, Letohatchee, AL 36047
828 St. Paul ..... Mr. Herbert Dean ..... 102 Burger St., Greenville, AL 36037
Heiberger:
829 Bethlehem ..... Mr. Jack Green ..... Rt. 3, Box 258-F, Marion, AL 36756
830 Heiberger ..... Mr. Lewell Moore ..... Rt. 3, Box 122, Marion, AL 36756
831 Mt. Nebo ..... Mr. Etoyle Smith ..... Rt. 1, Box 23, Marion, AL 36756
Locust Bluff:
848 Locust Bluff ..... Mr. Harrison DeRamus ..... 2064 Hwy. 82 West, Prattville, AL 36067
Lowndesboro:
836 Benton ..... C. Hoffman Rhyne, Jr. ..... P.O. Box 86, Benton, AL 36785
838 Hayneville ..... Ms. Mary Frances Holladay ..... P.O. Box 235, Hayneville, AL 36040
839 Lowndesboro ..... Mr. Lynn D. Blackburn, Jr. ..... Rt. 1, Box 432, Lowndesboro, AL 36752
Marion Junction-Orrville:
840 Centre Chapel ..... Mr. Neal Miller ..... 625 Dallas Rd. 108, Safford, AL 36773
841 Marion Junction ..... Mr. Clarence King ..... Rt. 1, Box 43, Marion Junction, AL 36759
842 Orrville ..... Mr. William Kendrick ..... 4738 County Rd. 3, Orrville, AL 36767
Millbrook:
843 First Church ..... Mr. Ricky Messick ..... Rt. 1, Box 516, Elmore, AL 36025
Mt. Zion:
861 Mt. Zion ..... Mr. Wyatt DeRamus ..... 501 Boxwood Rd., Prattville, AL 36067
Pine Apple:
852 Hopewell ..... Ms. Eugenia Till ..... P.O. Box 66, McWilliams, AL 36753
853 McWilliams ..... Mrs. Joyce Winters ..... P.O. Box 102, McWilliams, AL 36753
854 Pine Apple ..... Mr. Clyde Stanford ..... Rt. 1, Box 48, Pine Apple, AL 36768
Pine Level-Booth:
855 Booth ..... Mr. Darrill Sanderson ..... 1114 Gaddis Ave., Prattville, AL 36066
856 Pine Level ..... Mr. Hank Osbourn ..... 1779 Alpine Dr., Deatsville, AL 36022
Plantersville:
857 Maplesville ..... Ms. Erline Nix ..... Rt. 1, Box 162, Maplesville, AL 36750
858 Plantersville ..... Mr. Marvin Warren ..... P.O. Box 43, Plantersville, AL 36758
859 Pleasant Valley ..... Mr. Henry Colee ..... 464 County Rd. 83, Jones, AL 36749
Prattville, First:
860 First Church ..... Ms. Sue Pope ..... 108 Melmar Dr., Prattville, AL 36067
Prattville: Trinity:
862 Trinity ..... Mr. Rod Manning ..... Rt. 1, Box 323-C, Elmore, AL 36025
Selma, Barrett Road:
864 Barrett Road ..... Mr. James Carter ..... 305 Belden Ave., Selma, AL 36701
Selma, Church Street:
866 Church Street ..... Mr. Grant Porter ..... 2513 Valley Circle, Selma, AL 36701
Selma, Memorial:
867 Memorial ..... Mr. I.K. Agee ..... 356 Pardue Dr., Selma, AL 36701
868 Summerfield ..... Dr. Stuart Harris ..... Centenary St., Selma, AL 36701
Selma, West Highlands:
869 Union ..... Mr. J.D. Willis ..... 580 County Rd. 919, Sardis, AL 36775
870 West Highlands ..... Mr. Don Meyer ..... 2107 Church St., Selma, AL 36701
Thorsby:
833 Thorsby ..... Ms. Clarice Headley ..... Rt. 1, Box 412-A, Thorsby, AL 35171
Verbena:
872 Pleasant Hill ..... Mr. Raymond Allen ..... Rt. 3, Box 258, Prattville, AL 36067
874 Verbena ..... Mr. Clifford Hornady, III ..... P.O. Box 123, Verbena, AL 36091

TROY DISTRICT

Banks:
906 Banks ..... Mrs. Jean Barr ..... Rt. 1, Box 7-A, Banks, AL 36005
908 Pleasant Hill ..... Mr. Frank Brabham ..... Rt. 5, Box 191, Troy, AL 36081
951 Union Hill ..... Mr. Andrew Chance ..... Rt. 3, Box 80, Troy, AL 36081
Brantley:
909 Brantley ..... Mr. Willie Smith ..... P.O. Box 398, Brantley, AL 36009
910 Brunson's Chapel ..... Mr. Lamar Battle ..... Rt. 3, Box 42, Luverne, AL 36049
Brown Grove:
981 Brown Grove ..... Mr. Earnest Finney ..... Box 298, Tuskegee Institute, AL 36088
Brundidge:
911 Brundidge ..... Mr. Randall Thompson ..... Rt. 1, Box 157, Brundidge, AL 36010
Campground:
913 Campground ..... Mr. Paul Mitchell Jones ..... Rt. 2, Box 51, Luverne, AL 36049
Clayton:
915 Clayton ..... Mr. Ed Parrish ..... P.O. Box 65, Clayton, AL 36016
916 Street Memorial ..... Mrs. Freida Green ..... Rt. 1, Louisville, AL 36045

Clopton-Edwins:
902 Clopton ..... Mrs. Hazel Trawick ..... Rt. 1, Skipperville, AL 36374
903 Edwins ..... Mr. Jack Ryals
Crawford:
918 Crawford ..... Mr. Bob Turner ..... 2 Brooks Rd., Phenix City, AL 36867
917 Antioch .....
Eufaula: Epworth:
920 Epworth ..... Mr. Frank Friedman ..... P.O. Box 76, Eufaula, AL 36027
Eufaula: First:
919 First ..... Mr. Don Johnston ..... 47 Anderson Dr., Eufaula, AL 36027
Eufaula: Washington Street:
921 Washington Street ..... Mr. J.W. Vick ..... 110 Nancy Ross Dr., Eufaula, AL 36027
Glenwood:
924 Glenwood ..... Mr. Walter Folmar, Jr. ..... Rt. 2, Brantley, AL 36009
925 Springhill ..... Mrs. Eula Mitchell ..... 104 Mobley, Troy, AL 36081
Goshen:
926 Goshen ..... Mr. Billy Walters ..... Box 35, Goshen, AL 36035
927 Henderson ..... Mr. Dallas Schofielf ..... 1846 Lake Ave., Panama City, FL 32405
928 Little Oak ..... Mr. Bart Snyder ..... Rt. 1, Box 195, Goshen, AL 36035
Hill's Chapel Charge:
937 Mt. Ida ..... Mr. Joe Summerlin ..... Rt. 1, Brantley, AL 36009
971 Hill's Chapel ..... Mr. Jack Kirkland ..... Rt. 2, Box 658, Grady, AL 36036
Hopewell:
929 Hopewell ..... Mr. John Cantey ..... Rt. 1, Box 112, Fitzpatrick, AL 36029
930 Mt. Hilliard ..... Mr. Rex Baker ..... 710 Ravencroft, Union Springs, AL 36089
Hurtsboro:
931 Hurtsboro ..... Mrs. Flora Upshaw ..... Rt. 1, Box 188, Hurtsboro, AL 36860
LaPine:
933 LaPine ..... Mr. W.F. Spear ..... Rt. 1, Box 12, LaPine, AL 36046
932 Bradleyton ..... Mrs. Evelyn Lansdon ..... Rt. 1, Box 307, Grady, AL 36036
914 Petrey ..... Mrs. Jean Petrey ..... Box 56, Petrey, AL 36062
Louisville-Clio:
935 Louisville ..... Mr. Bill Stephens ..... P.O. Box 5, Louisville, AL 36048
934 Clio ..... Mr. Alex Brock ..... P.O. Box 293, Clio, AL 36017
Luverne:
936 Luverne ..... Dr. S. Patrick Walker ..... P.O. Box 407, Luverne, AL 36049
Midway:
940 Midway ..... Mr. Lamar Kelly ..... Rt. 1, Box 6, Midway, AL 36053
939 Comer ..... Mrs. Frances Grant ..... Rt. 3, Box 9, Midway, AL 36053
941 Spring Hill ..... Mr. W.L. Robertson ..... Rt. 3, Box 67, Midway, AL 36053
Mount Carmel:
943 Mount Carmel ..... Mr. Ed Starkie ..... Rt. 1, Box 102-B, Letohatchee, AL 36047
Murphy's Chapel/Pine Level:
907 Murphy's Chapel ..... Mr. J.B. Money ..... Rt. 5, Box 120, Troy, AL 36081
959 Pine Level ..... Mrs. Kathy Pruett ..... Rt. 1, Mathews, AL 36052
Phenix City: Epworth:
944 Epworth ..... Mr. O.L. Gilstrap ..... 2715 Summerfield Pl., Phenix City, AL 36867
Phenix City: First:
945 First ..... Mr. Dan Tucker ..... 1105 21st St., Phenix City, AL 36867
Phenix City: Hillside:
946 Hillside ..... Mr. John Sorenson ..... 29 Ladonia Dr., Phenix City, AL 36867
974 Golden Acres ..... Mrs. Arline McGee ..... 2402 22nd St., Phenix City, AL 36867
Phenix City: Summerville:
947 Summerville ..... Mrs. Pinck Taylor ..... P.O. Box 412, Phenix City, AL 36867
Phenix City: Trinity:
948 Trinity ..... Mr. Robert Lane ..... 2751 WinterGreen, Phenix City, AL 36867
Pike Circuit: Center Ridge:
950 Center Ridge ..... Mr. Michael Rountree ..... Rt. 2, Box 94-A, Troy, AL 36081
Pittsview:
956 Pittsview ..... Mr. Cherry Gardner ..... Rt. 1, Box 128-D, Pittsview, AL 36871
954 Hatchechubbee ..... Mr. W. Banks Herndon ..... P.O. Box 185, Hatchechubbee, AL 36858
Ramer:
960 Ramer ..... Mrs. Jane Russell ..... Box 65, LaPine, AL 36046
Rocky Mount:
961 Rocky Mount ..... Mrs. Florine Griffin ..... Rt. 4, Box 217, Eufaula, AL 36027
901 Adams Chapel ..... Eleanor Price ..... Rt. 1, Box 375, Clayton, AL 36016
905 Texasville ..... Mr. Albert Adams ..... Rt. 1, Box 118, Clayton, AL 36016

Rutledge:
964 Rutledge.....Mr. J. Hugh Bagents.....Rt. 1, Box 281, Luverne, AL 36049
962 Live Oak .....Mr. Eddie Burt .....Rt. 2, Box 130, Luverne, AL 36049
963 Mt. Zion .....Mrs. Lois Massey.....Box 35, Honoraville, AL 36042
965 Vernledge .....Mr. Mancil Fowler .....Rt. 1, Box 18-A, Luverne, AL 36049
Sandy Ridge:
967 Sandy Ridge.....Mr. Robert Gholston .....Rt. 1, Box 104, Letohatchee, AL 36047
966 Bethel .....Mr. Joe McCraney .....Rt. 1, Ft. Deposit, AL 36032
968 Springhill.....Mr. Aubrey Gibson .....Rt. 2, Honoraville, AL 36042
Seale:
970 Seale .....Mrs. Elizabeth Matthews.....P.O. Box 71, Longview St., Seale, AL 36875
969 Alexandria .....Mr. Johnny Rudd .....P.O. Box 147, 1222 Hwy. 165, Seale, AL 36875
Shady Grove:
973 Shady Grove.....Oren Fannin .....Rt. 2, Box S-8, Goshen, AL 36035
972 Oak Grove.....Mr. Jeff Kervin .....Rt. 1, Box 379, Troy, AL 36035
Smiths/Mount Zion:
975 Mount Zion .....Mr. Mark Strunk .....20 Lee Rd. 566, Smiths, AL 36877
Troy: First:
976 First.....Mr. Sidney Starling .....500 Maple St., Troy, AL 36081
Troy: Park Memorial:
977 Park Memorial .....Mr. Jerry McLendon .....1006 University Ave., Troy, AL 36081
Union Springs, First:
978 Union Springs, First .....Mr. Johnny Williamson .....Rt. 1, Sunset Dr., Union Springs, AL 36089
979 Fitzpatrick .....Mr. Joe Gholston.....P.O. Box 9, Fitzpatrick, AL 36029
980 Fort Davis.....Mr. Walter Vail.....Rt. 2, Box 97-B, Union Springs, AL 36089
Union Springs: St. Paul:
982 St. Paul .....Mr. David Finney .....420 Rennie St., Union Springs, AL 36089
White Oak/Liberty:
984 White Oak .....Mr. Hugh Dannelley .....Rt. 3, Box 469, Abbeville, AL 36310
983 Liberty .....Mr. Lamar Dominey.....Rt. 2, Box 348, Abbeville, AL 36310
Williams/Tennille:
987 Williams Chapel .....Rayvon Graham .....Rt. 2, Box 34, Brundidge, AL 36010
986 Tennille .....Edith Shiver.....Hamilton Crossroads, Brundidge, AL 36010

C. Lay Directory

KEY TO SYMBOLS AND ABBREVIATIONS

A:	Andalusia District	P:	Pensacola District
DE:	Demopolis District	S:	Selma District
DO:	Dothan District	T:	Troy District
MA/PC:	Marianna/Panama City District		
MOB:	Mobile District	O:	Office phone number
MON:	Montgomery District	H:	Home phone number

Area codes needed for phone listings include:

205 — Alabama
404 — North Georgia
601 — Mississippi
704 — North Carolina
904 — Upper Florida

ARCH/HIST	Commission on Archives & History
ASSEM GRDS	Assembly Grounds Commission
AUB WES	Auburn Wesley Foundation
BD DM	Board of Diaconal Ministries
CCOM	Conference Council on Ministries
CCYM	Conference Council on Youth Ministries
CFA	Council on Finance and Administration
COMM/ADV	Communications/Advocate Board
CON/DEV	Commission on Congregational Development
COSROW	Commission on Status & Role of Women
CS	Conference Board of Church & Society
DCOM	District Council on Ministries
ED	Conference Board of Education
ELC	Ethnic Local Church Concerns Committee
EPIS	Committee on Episcopacy
EQUI/SAL	Commission on Equitable Salaries
EVG	Board of Evangelism/Worship
HECM	Board of Higher Education/Campus Ministries
HW	Health & Welfare
LAITY	Conference Board of Laity
LIV WES	Livingston Wesley Foundation
MISS	Conference Board of Missions
NOM	Committee on Nominations
ORD MIN	Board of Ordained Ministry
PENSIONS	Board of Pensions & Homes for Claimants
RES/PET	Commission on Resolutions/Petitions
RR	Commission on Religion and Race
SMC	Commission on Small Membership Church
TROY WES	Troy Wesley Foundation
UM DEV FD	United Methodist Development Fund
UM FOUND	United Methodist Foundation
UMW	United Methodist Women
USA WES	University of South Alabama Wesley Foundation
UWF WES	University of West Florida Wesley Foundation

Name Address	District	Board/Agency/Et Cetera	Telephone
ACTON, Milton	MA/PC	ED	O
1606 Lindenwood Dr., Panama City, FL 32405			H 785-4995
ADAIR, Louis	S	DCOM	O
P.O. Box 471, Greenville, AL 36037			H 382-6087

ALBRITTON, John ..... MON ..... HUNTGDN TR ..... O
P.O. Drawer 431, Montgomery, AL 36101-0421 H
ANDERSON, Iris ..... MA/PC ..... DCOM; UMW ..... O
1303 Missouri Ave., Lynn Haven, FL 32444 H 271-2299
ANDERSON, Wayne ..... P ..... CS ..... O
3119 Belle Christiane Pl., Pensacola, FL 32503 H 434-7525
ANDRESS, Susan ..... DO ..... DCOM ..... O
121 Woodleigh Rd., Dothan, AL 36301 H 671-3708
ANDREWS, Elizabeth .... DCOM; COSROW ..... O
3655 Juanita Dr., Pensacola, FL 32514 H 478-1214
ANTHONY, Deborah ..... MON ..... UMW ..... O
3416 Woodpark Dr., Montgomery, AL 36116 H 284-1083
ANTHONY Jr., E.E. ..... A ..... ASSM GRDS ..... O
P.O. Box 1298, Andalusia, AL 36420 H 222-1356
ARGO, Glenda ..... MON ..... ED; DCOM ..... O 834-8990
2416 W. Cloverdale Pk., Montgomery, AL 36106 H
ARRINGTON, George ..... P ..... BD DM ..... O
103 First St. SE, Ft. Walton Beach, FL 32548 H 243-9292
ATKEISON, Leo ..... P ..... UMW ..... O
104 Marshall Ave., Atmore, AL 36502 H 368-1777
AUSLEY, Lisa ..... P ..... INVEST/DIA MIN ..... O
1733 New Hope Rd., Gulf Breeze, FL 32561 H 932-8709
AVERY, Willa ..... DE ..... ELC ..... O
Rt. 1, Box 630, Newbern, AL 36765 H
BAGWELL, George ..... MON ..... LAITY ..... O
2198 Rosemont Dr., Montgomery, AL 36111 H 265-4126
BAILEY, Bob ..... P ..... UWF WES DIR ..... O
705 Southern Ct., Gulf Breeze, FL 32561-4519 H
BAILEY, Daniel ..... DO ..... CFA ..... O
205 N. Orange St., Dothan, AL 36303 H
BALCH, Talmadge ..... MON ..... AUB WES ..... O 826-4940
706 McKinley, Auburn, AL 36830 H 887-6438
BARNES, Jeff ..... MA/PC ..... CCYM; DCOM ..... O
213 Carolyn Ave., Panama City Beach, FL 32407 H 233-4794
BARNES, Jessica ..... S ..... CCYM; DCOM; MISS ..... O
7 Carolyn St., Selma, AL 36701 H 875-8523
BARNES, Travis ..... S ..... ED ..... O
7 Carolyn St., Selma, AL 36701 H 875-8523
BARR, Bill ..... T ..... TROY WES ..... O
404 Forest Cir., Troy, AL 36081 H
BARRINEAU, William ..... P ..... UM FOUND ..... O 434-7008
3440 Gerbaud Pl., Pensacola, FL 32503 H 432-2259
BASKINS, George ..... COMM/ADV ..... O
H
BAXTER, Rachael ..... DO ..... DCOM ..... O 347-3467
P.O. Box 1515, Enterprise, AL 36330 H 886-2195
BAY, Geraldine ..... MA/PC ..... COSROW ..... O
2715 W. 27th St., Panama City, FL 32405 H 763-6350
BEAVERS, Irene ..... MON ..... NOM; PCCT ..... O
P.O. Box 521, Tuskegee Institute, AL 36087 H 727-3370
BECK, Alison ..... MA/PC ..... HECM ..... O
3748 Greentree Pl., Panama City, FL 32405 H 769-7413
BECK, Mary Willis ..... A ..... CS; NOM; RR; DCOM ..... O
615 Liles Blvd., Brewton, AL 36426 H 867-5141
BEDFORD, Jeanette ..... MOB ..... DCOM ..... O
700 Oak Hill Rd., Mobile, AL 36609 H 661-2716
BEDSOLE, Ann ..... MOB ..... HUNTGDN TR ..... O 343-9747
P.O. Box 16642, Mobile, AL 36616 H 342-5904
BELL, Jim ..... MOB ..... USA WES ..... O
3102 Riviere Du Chien Loop E., Mobile, AL 36693 H
BENSON, W.T. ..... DO ASSEM GRNDS ..... O
P.O. Box 640, Geneva, AL 36340 H

BENTLEY, SHANNON	P	UWF WES	O	
P.O. Box 32685 UWF, Pensacola, FL 32514			H	
BERRY, Burchard		AUB WES	O	
			H	
BLACKWELL, Gordon	MOB	USA WES	O	
2878 Lourando Dr., Mobile, AL 36606			H	
BLOUNT, Carolyn	MON	HUNTGDN TR	O	
5801 Vaughn Rd., Montgomery, AL 36616			H	272-7920
BOEHMLER, Jennie	T	COSROW	O	
3464 Lee Rd. 248, Smiths, AL 36877			H	
BOOZER, Jane	MON	TRUSTEES	O	
P.O. Box 6128, Montgomery, AL 36106			H	263-2983
BOWDIN, Beth	A	ED; DCOM	O	
Rt. 2, Box 202, Samson, AL 36477			H	898-7676
BOYKIN, Jack	P	HUNTGDN TR	O	626-2040
6251 Monroe St., Suite 200, Daphne, AL 36559			H	626-3026
BRADSHAW, Wayne	DO	CS; DCOM	O	
1205 Buena Vista Dr., Dothan, AL 36301			H	794-5570
BRANNON, Jackie	MA/PC	CCYM; CS	O	
2826 Bradenton Ave., Panama City, FL 32405			H	763-6417
BRATTON, Joseph	A	UM DEV FD	O	222-2423
620 Church St., Andalusia, AL 36420			H	222-9642
BRINING, Sandra	MOB	USA WES DIR	O	
P.O. Box U-2101, Mobile, AL 36688			H	460-7075
BROWN, Clara	DE	CS	O	
Rt. 1, Box 196, Eutaw, AL 35462			H	372-9237
BROWN, James	A	CS	O	
P.O. Box 247, Monroeville, AL 36461			H	862-2578
BROWN, Rebecca	P	NOM	O	
413-F Sea Rover, Ft. Walton Beach, FL 32548			H	651-1445
BRUNER, Al	P	ASSOC DIR CCOM	O	222-3127
2135 Hallmark Dr., Pensacola, FL 32503			H	433-2523
BRUNSON, Marion	A	NOM; EPIS; DCOM; CCOM; LAITY	O	
Rt. 3, Box 14-M, Elba, AL 36323			H	897-2427
BRUNSON, Mildred	P	MISS	O	
14 Warwick Dr., Shalimar, FL 32579			H	651-2737
BRYAN, Sherrill	MOB	PASTORAL COUN/CARE	O	
15 Wisteria Ave., Mobile, AL 36607			H	344-2353
BUCHANAN, Gena	P	DCOM; ED	O	
3502 Parkwood, Pensacola, FL 32504			H	432-8020
BULLARD, John	MON	CFA	O	262-0534
3359 Warrenton, Montgomery, AL 36111			H	264-0325
BULLARD, Mary Ellen	MON	PENSIONS; VIS2000	O	
3359 Warrenton, Montgomery, AL 36111			H	264-0325
BURSON, Bruce	T	DCOM	O	
44 Lamar Ave., Selma, AL 36701			H	872-1809
BURNS, Freddye	MON	UMW	O	
405 Patterson St., Tuskegee Institute, AL 36088			H	727-3451
BUSH, Fran	MON	DCOM	O	
Rt. 1, Box 286, Hope Hull, AL 36043			H	288-6170
BUTLER, Roger	S	CHILDREN'S HM	O	
401 Church St., Selma, AL 36701			H	
BYRD, Emily	MOB	CCYM; ELC	O	
Rt. 1, Box 379-AA, Mt. Vernon, AL 36560			H	829-6502
CADENHEAD, Nan	S	HECM	O	
130 Melmar, Prattville, AL 36067			H	365-5262
CAIN, Mary Jim	T	TROY WES	O	
403 First Ave., Troy, AL 36081			H	566-1253

CAMPBELL, Ann	A	HECM	O	
Rt. 1, Box 104, Laurel Hill, FL 32567			H	652-4414
CAMPBELL, Foy	MON	ASSEM GRDS	O	
3636 Farrar St., Montgomery, AL 36105			H	265-8946
CARLTON, Arthur	MOB	PASTORAL COUN/CARE	O	
1909 Timberly Rd. W., Mobile, AL 36609			H	666-2179
CARNATHAN, Clay	P	DCOM	O	
149 Linstew Dr., Ft. Walton Beach, FL 32548			H	863-5117
CARPENTER, Jean	T	HECM	O	
514 Franklin Ave., Luverne, AL 36049			H	335-5562
CARROLL, James	DO	ORD MIN; UM FOUND;	O	774-8050
P.O. Box 999, Ozark, AL 36360		B'HAM SO TR	H	774-2468
CARROLL Jr., SAM	DO	HUNTGDN TR	O	
P.O. Box 1929, Ozark, AL 36361			H	
CARTER, Mary E.	S	H/W; DCOM	O	
P.O. Box 143, Prattville, AL 36067			H	365-6296
CARUTHERS, Carlton	MOB	DCOM; DUMAS WES DIR	O	479-0649
P.O. Box 7325, Mobile, AL 36607			H	344-3526
CASEY, Jean	T	MISS; NOM	O	
Rt. 4, Box 208-A, Eufaula, AL 36027			H	687-4020
CATES, Betty	MON	ED	O	272-6152
3653 Bennett Dr., Montgomery, AL 36109			H	272-8166
CAVENDER, Ray	MON	UM FOUND; AUBURN WES	O	844-5323
1220 Ferndale Dr., Auburn, AL 36830			H	887-8865
CHASTAIN, Toby	A	DCOM; CCYM; SMC	O	
Rt. 3, Box 64A, Samson, AL 36477			H	898-7747
CHEATHAM, Samson	A	EQUI/SAL	O	
300 East St., Brewton, AL 36426			H	867-4590
CHESTNUT, Veronica	S	COSROW	O	
P.O. Box 815, Selma, AL 36701			H	872-9074
CHRISTIAN, Chuck	P	EVG; UWF WES	O	
1810 Toni St., Pensacola, FL 32504			H	477-1307
CLAYTON, Marsha	MON	ORD MIN	O	
328 Cullen Dr., Montgomery, AL 36105			H	262-7122
CLEVELAND, Allen	MON	AUB WES	O	
120 Eastwood, Auburn, AL 36830			H	821-0114
CLEVELAND, Howard	S	DCOM	O	
P.O. Box 266, Centreville, AL 35042			H	926-4767
COATS, Robert	MOB	HMS FOR AGING	O	
4300 Downtowner Loop, Mobile, AL 36609			H	342-5590
COE, Sarah S.		AUB WES	O	
			H	
COOPER, Tom	MON	AUB WES TR	O	826-4518
2580 Windy Hill, Auburn, AL 36830			H	826-1395
COSTON, STAN	MA/PC	DCOM	O	
7926 S. Lagoon Dr., Panama City, FL 32408			H	234-0943
COTTEN, Jody	DE	DCOM	O	
P.O. Box 820, Grove Hill, AL 36451			H	275-3771
COX, Eddie	MA/PC	CCYM; EVG	O	
Rt. 1, Box 204, Blountstown, FL 32424			H	674-8815
COX, Joe Pat	MON	VIS2000	O	
3322 Dresden Dr., Montgomery, AL 36111			H	288-5278
COXWELL, Joey	DE	LIVINGSTON WES	O	
P.O. Box 415, Livingston, AL 35470			H	652-9538

CRANE, Randy ..... MOB ..... USA WES ..... O
562 Springwood Dr. N., Mobile, AL 36608 H 343-1257
CRAWFORD, David ..... DE ..... UM DEV FD; UM FOUND ..... O 244-0473
Rt. 1, Box 48, Marion Junction, AL 36759 H 683-8285
DALEY, John ..... DE ..... CS; DCOM ..... O
P.O. Box 115, Emelle, AL 35459 H 652-7529
DANIELS, Dale ..... MON ..... BD DM ..... O 834-8990
P.O. Box 6150, Montgomery, AL 36194 H 271-1905
DAVIS, Earl ..... S ..... DCOM ..... O
1712 Kestwick Ave., Birmingham, AL 35226 H 755-5604
DAVIS, Esmer ..... DE ..... ED ..... O
144 Monticello, Duncanville, AL 35456 H
DAVIS, George ..... MOB ..... HECM; USA WES ..... O
1551 S. Grand Bay Wilmer Rd., Mobile, AL 36608 H 649-3170
DAVIS, Jan ..... P ..... UWF WES ..... O
1169 Ellison Dr., Pensacola, FL 32503 H
DAVIS, Joe B. ..... S ..... CS ..... O
1802 Tara Dr., Prattville, AL 36066 H 365-6512
DAVIS, Lula ..... DE ..... EVG ..... O
Rt. 3, Box 394, Eutaw, AL 35462 H 372-3793
DAWS, Elia ..... DE ..... NOM; DCOM ..... O
P.O. Box 73, Centreville, AL 35042 H 926-9560
DEABLER, Nancy ..... DE ..... DCOM ..... O
3926 N. College Ave.., Jackson, AL 36545 H 246-2145
DELONEY, Martha ..... T ..... TROY WES ..... O
110 Mallard Dr., Troy, AL 36081 H
DEMPSEY, Jan ..... MON ..... CFA ..... O
370 Chewacla, Auburn, AL 36830 H 821-0311
DERAMUS, Harrison ..... S ..... ED ..... O
Rt. 4, Box 37, Prattville, AL 36067 H 365-8756
DICKERSON, Shane ..... MOB ..... HECM ..... O
P.O. Box 986, Chatom, AL 36518 H 847-2022
DICKINS, Ray ..... MON ..... AUB WES ..... O 826-4100
Rt. 1, Box 231, Auburn, AL 36830 H 887-8961
DICKINSON, Gertrude ..... MON ..... CS ..... O
3563 Honeysuckle Rd., Montgomery, AL 36109 H 272-0510
DICKINSON, John ..... P ..... Legal Advis ..... O
4611 Deerfield Dr., Pensacola, FL 32506 H 944-3589
DOBBINS, Jerry ..... DO ..... DCOM ..... O
Rt. 1, Box 2, Ozark, AL 36360 H 774-2189
DOYLE, Sarah ..... MOB ..... MISS; DCOM; UMW ..... O
3100 John Adams Ct., Mobile, AL 36693 H 666-6322
DRINKARD, Wade ..... DE ..... MISS ..... O
P.O. Box 480696, Linden, AL 36748 H 295-5789
DYER, Mildred ..... DO ..... ED ..... O
123 Franklin St., Abbeville, AL 36310 H 585-2607
EDGE, Nettie ..... P ..... CON/DEV ..... O
5035 Midas Rd., Pensacola, FL 32526 H 455-0095
EDWARDS, Laura ..... MON ..... CON/DEV; UM DEV FD ..... O 271-6305
109 Dogwood Ridge Rd., Wetumpka, AL 36092 H 567-3162
EDWARDS, Mary ..... S ..... EVG ..... O
P.O. Box 135, Ft. Deposit, AL 36032 H 227-8963
EICH III, W. Foster ..... HUNTGDN TR ..... O
412 S. Cedar St., Florence, AL 35630 H
ELLISOR, Marjorie A. ..... DO ..... BD DM ..... O
230 Plaza II, Dothan, AL 36303 H 792-4968
ELROD, Mike ..... MON ..... DCOM ..... O
114 Old Pump Rd., Montgomery, AL 36117 H 277-7719

ENGLISH, Irving ..... P ..... CS; CCOM ..... O 476-5818
5671 Leesway Blvd., Pensacola, FL 32504 H 477-5277
ENGLISH, Mary ..... DE ..... ASSEM GRNDS ..... O
254 S. Jackson St., Grove Hill, AL 36451 H 275-8433
ERVIN, Cathy ..... P ..... DCOM; UWF WES ..... O
215 Topeka Rd., Pensacola, FL 32514 H 476-0992
ESTHER, Clara ..... MOB ..... ED ..... O
P.O. Box 7325, Mobile, AL 36607 H
EVANS, James ..... DE ..... LIVINGSTON WES ..... O
1105 Jeff St., Butler, AL 36904 H
FARROW, Charles ..... MON ..... ED ..... O
807 Cherokee Rd., Alexander City, AL 35010 H 234-6402
FAVOR, John ..... MON ..... EPIS; UMM; CCOM; LAITY ..... O
4448 N. Gaskell Circle, Montgomery, AL 36106 H 271-3422
FIKE, Tiffany ..... A ..... CCYM; DCOM ..... O
Rt. 2, Box 61A, Dozier, AL 36028 H 388-4301
FINLEY, Hoyt ..... MON ..... CS ..... O
3525 Foxhall Dr., Montgomery, AL 36111 H 288-8801
FITZGERALD, Edward ..... MOB ..... CS ..... O
1507 Wilkins Rd., Mobile, AL 36618 H 460-0149
FLOWERS, Az ..... DO ..... UM FOUND; B'HAM SO TR ..... O
107 Willowbrook Terrace, Dothan, AL 36301 H 794-6368
FLOWERS Jr., Paul ..... DO ..... HUNTGDN TR ..... O
P.O. Box 6907, Dothan, AL 36302 H
FLOYD, Charles ..... T ..... LEGAL ADVIS ..... O
3709 Brookwood Circle, Phenix City, AL 36867 H 297-3402
FLOYD, Mary ..... DE ..... ED ..... O
112 Centreville St., Marion, AL 36756 H 683-4340
FOLMAR, John ..... A ..... TRUSTEES ..... O
5945 Houston Ln., Crestview, FL 32536 H 682-9426
FORE, Gretchen ..... DE ..... LIVINGSTON WES ..... O
P.O. Box 738, Livingston, AL 35470 H
FOSTER, George S. ..... MOB ..... DCOM ..... O
6712 Cedar Wood Ct., Mobile, AL 36695 H 639-0544
FREDENBURG, Jack ..... MON ..... EVG ..... O
60 E. Patton Ave., Montgomery, AL 36105 H 281-4533
FRIEDMAN, FRANK ..... T ..... EQUI/SAL ..... O
P.O. Box 76, Eufaula, AL 36027 H 687-3178
FULFORD, Catherine ..... S ..... DCOM ..... O
Rt. 2, Box 3145, Centreville, AL 32502 H 926-5711
GASTINGER, Ida ..... MON ..... MISS; ARCH/HIST ..... O
Rt. 6, Box 255, Montgomery, AL 36108 H 264-5498
GEESEY, Helen ..... MON ..... EPIS ..... O
1105 Rittenour Rd., Pike Rd., AL 36064 H
GENTRY, John ..... DE ..... EVG ..... O
P.O. Box 231, Butler, AL 36904 H 459-4242
GILLAND, Mary Joyce ..... S ..... DCOM ..... O
300 Parrish St., Clanton, AL 35045 H 755-4148
GILMER, Marshall ..... P ..... ED ..... O
119 Snapper Ave., Milton, FL 32570 H 623-2924
GIPSON, Emilyn ..... AUB WES ..... O
H
GLAIZE, Alecia ..... MON ..... BD DM; DCOM ..... O
470 Lee Rd. #374, Valley, AL 36854 H 749-4007
GOODSON, Martin ..... DE ..... TRUSTEES ..... O
410 Roebuck Ave., Eutaw, AL 35462 H 372-4234
GOODWIN, Tom ..... P ..... BD DM ..... O
621 Merioneth Dr., Ft. Walton Beach, FL 32547 H 862-0974
GOOLSBY, Sarah ..... MON ..... BD DM ..... O
675 Scottwood Dr., Auburn, AL 36830 H 821-9420
GORDY, Ann ..... MA/PC ..... MISS; CCOM ..... O
511 South 5th St., Chipley, FL 32428 H 638-1440
GRANBERRY, Sally ..... MOB ..... BD DM ..... O 471-1511
P.O. Box 6845, Mobile, AL 36660 H 476-8635
GRAY, Henry ..... T ..... HECM ..... O
Rt. 2, Box 6-A, Eufaula, AL 36072 H 687-2550

GREEN, Kincey	S	ELC	O	
219 Hooper Dr., Selma, AL 36701			H	
GREEN, Sherry		TROY WES	O	
			H	
GREER, Henry	T	CFA	O	
401 Flavia Circle, Troy, AL 36081			H	566-3566
GRIFFIN, Tolar	MA/PC	CCYM; SMC	O	
P.O. Box 824, Bristol, FL 32321			H	643-5114
GRIMES, Lola	MOB	DCOM	O	
Rt. 2, Box 121, St. Stephens, AL 36569			H	754-9276
GRUNZKE, Marvin	MON	NOM; RES/PET; DCOM;	O	
		CCOM; LAITY	H	277-2402
4490 Blackwood Dr., Montgomery, AL 36109				
GUTHRIE, Boots	MOB	COSROW	O	
Rt. 2, Box 5140-12, Santa Rosa Beach, FL 32459			H	231-1677
HALL, Addie June	P	EVG; UWF; WES; VIS2000	O	
2612 N. 13th St., Pensacola, FL 32503			H	438-0250
HALL, James	DO	PENSIONS; HMS FOR AGING	O	794-6767
1500 Deerpath, Dothan, AL 36303			H	793-7073
HALL, James E.	P	DCOM	O	
11552 Clearcreek Dr., Pensacola, FL 32514			H	477-6960
HALL, Jim	DE	LIVINGSTON WES	O	
Rt. 1, Country Club 67, Livingston, AL 35470			H	
HALL, Kent	MA/PC	UM FOUND	O	763-2840
P.O. Box 266, Panama City, FL 32402			H	785-7006
HAMRIC, Lynn	S	MISS; UMW; CHILDREN'S HM	O	
14398 Lake Wildwood Dr., Cottondale, AL 35453			H	
HARDY, Julian	DE	DCOM	O	
1204 Herbert, Demopolis, AL 36732			H	289-1596
HARDY, Missy	A	CCYM; COSROW	O	
P.O. Box 130, Frisco City, AL 36445			H	267-2189
HARKINS, Jim	MA/PC	DCOM	O	
P.O. Box 1138, Marianna, FL 32446			H	482-3140
HARRIS, Willa B.	MON	CHILDREN'S HM	O	
2613 Whispering Pines, Montgomery, AL 36116			H	281-3631
HARVELL, Jo	T	RES/PET; TROY WES	O	
610 Country Club Rd., Troy, AL 36081			H	566-0240
HARVILL, Judy	MOB	USA WES	O	
6409 Tokeneak Tr., Mobile, AL 36695			H	
HAWSEY, Shelton	MON	CON/DEV	O	
2684 Bent Creek Rd., Auburn, AL 36830			H	
HAYES, Laurence	MON	RR; CCOM	O	
2031 Grande Ave., Montgomery, AL 36116			H	288-1550
HEACOCK, Janice	MON	CFA	O	
1619 Wentworth Dr., Montgomery, AL 36106			H	277-4639
HEINTZELMAN, Rudy	MON	BD DM; DCOM; VIS2000	O	272-8622
5208 Surrey Rd., Montgomery, AL 36109			H	271-2231
HELMS, Earl	T	CS; DCOM; TROY WES	O	
441 Bowden St., Brundidge, AL 36010			H	735-3572
HENDERSON, Curtis	P	PCCT; ASSOC DIR CCOM;	O	222-3127
6207 Sarah Dr., Pensacola, FL 32503		RR; ELC	H	484-9450
HENDERSON, Joann	P	CS; COUR/INTRO; CHILD HM;	O	
6207 Sarah Dr., Pensacola, FL 32503		RR; DCOM	H	871-4718
HENDRIX, Brenda	MA/PC	CS; DCOM	O	871-4104
6135 E. Hwy. 98, Panama City, FL 32404			H	871-4718
HERMAN, Polly	MOB	DCOM; UMW	O	
10810-B Tanner Williams Rd., Mobile, AL 36608			H	649-5407

HEYNE, Ruth ..... MA/PC ..... MISS ..... O
2021 Forest Ave., Panama City, FL 32405 H 769-4111
HILYER, Leon ..... T ..... UM DEV FD ..... O 566-0871
206 Lamar St., Troy, AL 36081 H
HINDS, Ann ..... MON ..... EVG; CCOM; VIS2000 ..... O 272-6152
2601 Crossgate Tr., Montgomery, AL 36117 H 272-4391
HOFFMAN, Joann ..... MA/PC ..... EVG; NOM; COSROW ..... O
1815 W. 23rd Court, Panama City, FL 32405 H 785-3994
HOLLAND, Kevin ..... P ..... UWF WES ..... O
2208 Sutler Ln., Milton, FL 32570 H
HOLSTON, Charles ..... MON ..... EVG; EPIS; VIS2000 ..... O
106 Natchez Dr., Montgomery, AL 36117 H 279-6519
HOLT, Foy ..... P ..... DCOM; UMW ..... O
401 Oakland Rd., Milton, FL 32570 H 623-3026
HOLT, Joe ..... S ..... EVG ..... O
3361 Lightwood Rd., Deatsville, AL 36022 H 569-2214
HOMAN, Sylvia ..... DE ..... LIVINGSTON WES ..... O
L U Station #28, Livingston, AL 35470 H
HONG, TAEMIN ..... MON ..... ELC ..... O
134 Inner Circle, Maxwell AFB, AL 36113 H 269-5431
HORTON, Herbert ..... MOB ..... ELC ..... O
4630 Wayfarer St., Eight Mile, AL 36613 H 457-1699
HOWARD, Mary Lee ..... A ..... EVG ..... O
1206 First Ave., Bellwood, Andalusia, AL 36420 H 222-7831
HOWELL, Shouppe ..... MA/PC ..... ASSEM GRNDS; UM FOUND ..... O 547-4211
902 S. Waukesha St., Bonifay, FL 32425 H 547-3775
HUDON, Norman ..... P ..... PASTORAL COUN/CARE ..... O
1300 Dogwood, Milton, FL 32570 H 623-4040
HUFHAM, Wilbur ..... MON ..... HUNTGDN TR ..... O
2234 Fernway Dr., Montgomery, AL 36111 H 264-6949
HUGHES, JAMES ..... DO ..... DCOM; CHILDREN'S HM ..... O
Rt. 2, Box 30, Cottonwood, AL 36320 H 691-2244
HULBERT, Jan ..... P ..... UMW ..... O
243 Dean Rd., Pensacola, FL 32503 H 432-6984
HURD, Jim ..... P ..... UWF WES ..... O
4041 Sheridan Dr., Pace, FL 32571 H
HUST, Judy ..... A ..... UMW; CCOM ..... O
P.O. Box 155, Georgiana, AL 36033 H 376-2862
HUSTED, M.E. Buz ..... P ..... UWF WES ..... O
14170 River Rd., Pensacola, FL 32507 H
IVEY, Frances ..... MA/PC ..... UMW ..... O
1206 20th Ave., Graceville, FL 32440 H 263-6759
JACKSON, CAROL ..... MOB ..... USA WES ..... O
1206 10th Ave., Graceville, FL 32440 H 263-6759
JACKSON, CAROL ..... MOB ..... USA WES ..... O
3009 Autumn Ridge Dr. W., Mobile, AL 36695 H
JACKSON, Luke ..... DE ..... ELC ..... O
Rt. 1, Box 707, Newbern, AL 36765 H
JACKSON, T.G. ..... MOB ..... USA WES ..... O
332 Syracuse Dr., Mobile, AL 36608 H
JACKSON, Zella ..... MOB ..... HECM; DCOM; RR ..... O
2413 Oakleigh Dr., Mobile, AL 36617 H 457-5838
JACOBI-PRUETT, Donna .... P ..... UWF WES ..... O
1310 Hound Chase Circle, Pensacola, FL 32514 H
JAMES, Sonny ..... A ..... TRUSTEES ..... O 222-1051
1100 Cumberland, Andalusia, AL 36420 H 222-6121
JEFFCOAT, Roy ..... A ..... EVG; DCOM ..... O
P.O. Box 253, Opp, AL 36467 H 493-4847

JENKINS, Bill ..... P ..... DCOM ..... O
4790 Velasquez, Pensacola, FL 32504 H 438-1541
JENKINS, Lois ..... MON ..... RR ..... O
19 N. Anton Dr., Montgomery, AL 36105 H 834-7903
JETER, Charles ..... DO ..... CFA ..... O
300 Lakewood Dr., Enterprise, AL 36330 H 347-6306
JOHNSON, Ann ..... MOB ..... CFA; CONF PARS ..... O
424 Gordon Wood Ct., Mobile, AL 36606 H 473-9894
JOHNSON, Mrs. Charlie ..... T ..... CS ..... O
Rt. 1, Box 109, Fitzpatrick, AL 36029 H 584-7443
JOHNSON, Dave ..... P ..... DCOM ..... O
950 Regency Dr., Pace, FL 32571 H 994-0370
JOHNSON, Harold ..... DE ..... UM DEV FD ..... O
P.O. Box 418, Demopolis, AL 36732 H
JOHNSON, Pete ..... P ..... PENSIONS ..... O
63 Linwood Rd., Ft. Walton Beach, FL 32547 H
JOHNSTON, Faye ..... MOB ..... USA WES ..... O
4225 Spring Valley Dr., Mobile, AL 36693 H
JOHNSTON, Ruth ..... A ..... DCOM ..... O
221 Thompson St., Brewton, AL 36426 H 867-6574
JONES, Frances ..... S ..... MISS ..... O
Rt. 3, Box 264, Clanton, AL 35045 H 755-2917
JONES, Helen ..... DO ..... UM FOUND ..... O 793-6820
P.O. Box 122, Dothan, AL 36302 H
JONES, Irene ..... P ..... DCOM ..... O
3470 Summit Blvd., Pensacola, FL 32503 H 432-4274
KECK, Duane ..... P ..... NOM; EPIS; CCOM; LAITY; ..... O
UM DEV FD; V2000 ..... H 862-1966
505 Amelia St., Ft. Walton Beach, FL 32548
KEGERREIS, Shirlee ..... P ..... EVG ..... O
4615 Christy Dr., Pensacola, FL 32504 H 476-5031
KELLY, Jerry ..... A ..... UM FOUND ..... O 867-4762
610 Belleville Ave., Brewton, AL 36426 H
KERBY, Jack ..... DE ..... HECM ..... O
110 Andrews Dr., Thomasville, AL 36784 H 636-2583
KERBY, Joyce ..... DE ..... ED; DCOM; UMW ..... O
110 Andrews Dr., Thomasville, AL 36784 H 636-2583
KERSHAW Jr., Royce ..... MON ..... HUNTGDN TR ..... O
P.O. Drawer 17340, Montgomery, AL 36117-0340 H 262-8500
KEYS, Robert ..... S ..... PENSIONS ..... O
216 Pine Needle Dr., Selma, AL 36702 H
KING, Kathryn ..... DO ..... MISS; UMW ..... O
P.O. Box 125, Webb, AL 36376 H 792-2643
KING, Virginia ..... P ..... UM FOUND ..... O
P.O. Box 683, Atmore, AL 36502 H 368-2761
KINNARD, Dwight ..... P ..... DCOM ..... O
206 Pawnee Circle, Fort Walton Beach, FL 32547 H 863-9741
KUNDO, Peggy ..... DO ..... COSROW ..... O
P.O. Box 338, Cottonwood, AL 36320 H 691-2459
LAMB, Neil .... AUB WES ..... O
H
LANDERS, Jud ..... P ..... UM FOUND ..... O
14595 Innerarity Point Rd., Pensacola, FL 32507 H 492-0367
LANDERS, Margaret ..... P ..... UM FOUND ..... O
14595 Innerarity Point Rd., Pensacola, FL 32507 H 492-0367
LANE, Jean ..... MON ..... HUNTGDN TR ..... O
1826-A Hull St., Montgomery, AL 36104 H 262-4827
LEE, Alice ..... A ..... ARCH/HIST; UM FOUND ..... O 743-3386
P.O. Box 278, Monroeville, AL 36460 H 743-3595
LEE, Stephen ..... S ..... BD DM; DCOM; ASSEM GRNDS ... O 365-5977
P.O. Box 396, Prattville, AL 36067 H 365-1821
LEHMAN, Don ..... P ..... EPIS; TRUSTEES; ..... O
2245 McCutchen Pl., Pensacola, FL 32503 PASTORAL COUN/CARE ..... H 438-0813
LESTER, Charles .... HUNTGDN TR ..... O
H

LEWIS, Andy	DO	DCOM	O	
1 Susie Dr., Ozark, AL 36360			H	774-3528
LILLY, Don	MA/PC	DCOM	O	
Rt. 1, Box 253, Blountstown, FL 32424			H	674-8746
LINDLEY, Virginia	MA/PC	ED; DCOM; CCOM	O	
6324 Pine Dr., Panama City, FL 32408			H	235-7879
LIPSCOMB, Carolyn	MON	HMS FOR AGING	O	
412 Norman Cir., Auburn, AL 36830			H	887-8803
LISTER, Caroline	MA/PC	CCYM; HECM	O	
2114 Long Ave., Port St. Joe, FL 32456			H	229-8314
LITTLE, Gary	MON	DCOM	O	
2345 Winchester Ct., Montgomery, AL 36106			H	277-6728
LIVINGSTON, Alan	DO	LEGAL ADVIS; UM FOUND	O	792-4156
P.O. Box 1665, Dothan, AL 36302			H	794-0281
LORD, Pam	P	NOM; DCOM; UWF; WES	O	
2317 Bush St., Pensacola, FL 32534			H	476-4845
LOTHROP, Diane	A	ASSOC DIR CCOM	O	222-3127
P.O. Drawer 700, Andalusia, AL 36420			H	
LOVELL, Jo	MON	ED; DCOM	O	
622 Terracewood Dr., Opelika, AL 36801			H	745-6556
LOWERY, Martha	MOB	MISS	O	
334 Bromley Pl., Mobile, AL 36606			H	476-4027
MADDOX, Belman	DO	MISS; SMC; CCOM	O	
705 Henderson, Enterprise, AL 36330			H	393-1711
MADDOX, Joyce	A	COSROW; DCOM	O	
Rt. 3, Box 391-B, Andalusia, AL 36420			H	222-5662
MAHAFFEY, Clyde	DE	EQUI/SAL; EPIS; UM FOUND	O	771-5445
P.O. Box 9, Melvin, AL 36913			H	771-2571
MANLEY, RICHARD	DE	LEGAL ADVIS	O	
111 S. Walnut Ave., Demopolis, AL 36732			H	289-0682
MANNING, Rod	S	DCOM; CHILDREN'S HM; VIS2000;	O	
5101 Rives Rd., Elmore, AL 36025		CCOM; LAITY	H	285-6196
MANNING, Sue	DE	PENSIONS	O	
P.O. Box 576, Demopolis, AL 36732			H	
MARKS, William L.		HUNTGDN TR	O	
P.O. Box 61260, New Orleans, LA 70161			H	
MARLOW, Sherry	DO	DCOM	O	792-4259
230 Plaza II, Dothan, AL 36303			H	
MARTIN, Collier	P	UMM; CCOM; LAITY; PAS COUN/	O	944-2513
3225 Pursell Ln., Pensacola, FL 32506		CARE; DCOM; UWF WES	H	944-2513
MARTIN, Frank	DO	HMS FOR AGING	O	
3105 Mockingbird Ln., Dothan, AL 36303			H	794-5828
MAYGARDEN, Louis	P	UM DEV FD; UWF WES	O	434-5371
1241 Tamara Dr., Pensacola, FL 32504			H	476-8143
McCALL, Eleanor	DO	TRUSTEES	O	
Rt. 1, Box 321, Cottonwood, AL 36320			H	691-2380
McCARROLL, Steve	DO	UM DEV FD	O	
601 Rutgers Rd., Dothan, AL 36303			H	793-1029
McCAWLEY, Janean	MOB	ASSEM GRNDS	O	
2305 San Souci Dr., Mobile, AL 36605			H	476-2185
McCAY, Chris	MON	CCYM; EVG; LAITY; CCOM; ED	O	
3737 Pine Forest Ave., Montgomery, AL 36116			H	281-2009
McCLELLAN, Mary Jane	P	DCOM	O	
1479 Detroit Blvd., Pensacola, FL 32514			H	479-5511
McCONNELL, Tippie	DE	LIVINGSTON WES	O	
P.O. Box 603, Livingston, AL 35470			H	
McCULLARS, Laura		TROY WES	O	
			H	
McCULLOUGH, John	DO	EVG; DCOM	O	
119 S. Roberta Ave., Dothan, AL 36301			H	792-1775
McDAVID, Harry	MOB	DCOM; CCOM; ASSEM GRNDS	O	
5039 St. Stephens Rd., Eight Mile, AL 36613			H	452-9063

McEATHERN, Bill	P	ASSEM GRNDS	O	434-0142
2010 Drake, Pensacola, FL 32503			H	434-2252
McGEHEE, C.H.	MON	UM FOUND	O	821-0051
P.O. Box 570, Auburn, AL 36830			H	887-6313
McGREW, Mildred	S	DCOM; UMW	O	926-4980
128 Middlebrook St., Brent, AL 35034			H	
McINNIS, Dan	MA/PC	SMC	O	
523 22nd St., Niceville, FL 32578			H	687-1965
McKINNEY, Joe	P	UWF WES	O	
921 Belair Rd., Pensacola, FL 32505			H	
McLAMB, Eldred	P	UWF WES	O	
2702 Massachusetts #169, Pensacola, FL 32506			H	
McNAIR, Glenda	MON	NOM; DCOM	O	
3287 S. Hull St., Montgomery, AL 36105			H	263-4884
McNEAL, Sarah	MA/PC	ED; DCOM	O	
Rt. 4, Box 81, Graceville, FL 32440			H	263-6826
McPHERSON, Billy	MON	MISS	O	
3536 Royal Carriage Dr., Montgomery, AL 36116			H	279-8948
McQUAGGE, Nan	MA/PC	DCOM	O	
2111 Briarwood Cir., Panama City, FL 32404			H	872-0327
MEDLEY, Zelda	A	MISS; DCOM	O	
402 E. Cypress St., Crestview, FL 32536			H	682-3077
MELLOWN, Mildred	DE	CHILDREN'S HM	O	
P.O. Box 254, York, AL 36925			H	392-5793
MERSHON, Dene	P	CS	O	
560 Wedgewood Dr., Daphne, AL 36526			H	626-3099
MESSICK, James	MON	DCOM	O	
574 Larkin Lane, Montgomery, AL 36109			H	279-9059
MINGLEDORFF, Sarah	MON	EQUI/SAL	O	
3940 Sunset Dr., Montgomery, AL 36109			H	277-2039
MITCHELL, Norma	T	PAS COUN/CARE;	O	
105 Highland, Troy, AL 36081		CHILDREN'S HM	H	566-5154
MIXSON, Billy	DO	EQUI/SAL	O	
301 Mixson St., Enterprise, AL 36330			H	347-6152
MIXSON, Imogene	DO	HECM; EPIS; DCOM	O	
P.O. Box 156, Ozark, AL 36360			H	774-4046
MONEY, J.B.	T	SMC	O	
Rt. 5, Box 120, Troy, AL 36081			H	566-0505
MOORE, Eunice	MON	HECM	O	
2148 Aberdeen Dr., Montgomery, AL 36116			H	277-0875
MOORE, Sonny	MOB	CHILDREN'S HM	O	
P.O. Box 258, Bayou La Batre, AL 36509			H	824-4474
MOORE, Vera	MOB	NOM; PENSIONS	O	653-7311
P.O. Box 258, Bayou La Batre, AL 36509			H	824-4474
MORRISON, Jim	P	PENSIONS	O	
717 Connell Dr., Pensacola, FL 32503			H	433-7108
MORROW, Levi	DE	CCOM; ELC	O	
P.O. Box 544, Eutaw, AL 35462			H	
MOSELEY, Patty	DE	ARCH/HIST	O	
107 Eutaw Ave., Eutaw, AL 35462			H	372-3402
MURPHREE, Susan	T	TROY WES	O	
105 Forest Terrace, Troy, AL 36081			H	
MYERS, Helen	MA/PC	EVG	O	
1422 Balboa, Panama City, FL 32401			H	763-2455
NELSON, Bitsy	S	ED	O	
4914 2nd St., Wetumpka, AL 36092			H	567-8839
NELSON, Charles	A	EVG	O	
P.O. Box 620, Opp, AL 36467			H	
NELSON, Harry	T	DCOM; ASSEM GRNDS	O	687-2420
P.O. Box 727, Eufaula, AL 36027-0727			H	687-3678
NEVIN, E.C.	A	HECM	O	
P.O. Box 326, Kinston, AL 36453			H	565-3017
NEWTON, Don	P	DCOM	O	
6071 Biscayne Ct., Pensacola, FL 32503			H	478-2989
NIXON, Bill	DE	LIVINGSTON WES	O	
P.O. Box 296, Livingston, AL 35470			H	652-2423
NOLEN, Dan	S	DCOM	O	
P.O. Box 539, Clanton, AL 35045			H	755-4041

NORTON, Julia	MON	COSROW	O	
661 Elizabeth Dr., Auburn, AL 36830			H	
O'NEIL Jr., Robert	A	CHILDREN'S HM	O	
P.O. Box 1349, Brewton, AL 36427			H	867-7430
OGLE, Ruby	MOB	CS; DCOM	O	
300 Southwest Blvd., Chickasaw, AL 36611			H	452-0127
OLIVER, Mavis	P	STDG RULES; UWF WES	O	
1435 Finley Dr., Pensacola, FL 32514			H	476-0282
OWENBY, Michael	P	BD DM	O	
1721 Bennett's End, Ft. Walton Beach, FL 32547			H	863-4717
PAGE, Elizabeth	A	COSROW	O	
Rt. 10, Box 404, Andalusia, AL 36420			H	388-5697
PARENTEAU, Bob	MOB	EVG	O	
7025 Woodlea Dr. S., Mobile, AL 36695			H	633-5340
PARKER, Philip	A	HECM	O	
192 Belle Mead Dr., Brewton, AL 36426			H	867-7981
PARROTT, Thomas	MOB	DCOM	O	
224 W. Baratara Dr., Chickasaw, AL 36611			H	456-0075
PEARSON, Linda	T	EVG; VIS2000	O	
129 Lakewood, Troy, AL 36081			H	566-9556
PENTON, Ruth	DE	DIR/LIV WESLEY FOUND; BD DM	O	
P.O. Box 36, Livingston, AL 35470			H	652-2200
PERCY, Marie	MOB	USA WES	O	
235 Lakewood Dr. E., Mobile, AL 36608			H	
PERRY, Patrick	T	MISS	O	
P.O. Box 306, Hurtsboro, AL 36860			H	
PICKARD, Mary Ann	MON	HECM; ARCH/HIST	O	
1500 E. Fairview Ave., Montgomery, AL 36106			H	272-7230
PINCKARD, Corrine	T	DCOM; UMW	O	
117 White Dr., Troy, AL 36081			H	566-1681
PIPHER, William	MON	CS	O	
231 Bellehurst Dr., Montgomery, AL 36109			H	272-7015
PISCHEK, Pablo	MOB	ELC; USA WES	O	
5900 Antoine Rd., Mobile, AL 36693			H	661-6864
POPE, Wayne	A	DCOM	O	
P.O. Box 247, Castleberry, AL 36432			H	966-5641
POTTER, Nell	P	UWM WES	O	
201 Rentz Ave., Pensacola, FL 32507			H	
POWELL, Ina	MOB	EQUI/SAL	O	
HC63, Box 238, Leroy, AL 36548			H	246-3765
POWELL, James	S	PENSIONS	O	
733 Powell Rd., Prattville, AL 36067			H	365-5766
POWELL, Nancy	DO	COSROW	O	
Rt. 7, Box 113, Dothan, AL 36301			H	677-7285
POWELL, Robert	DO	NOM; DCOM; CCOM; LAITY;	O	
Rt. 7, Box 113, Dothan, AL 36301		ASSEM GRNDS	H	793-1754
POWERS, RUTH ANN	T	MISS; NOM; EPIS; DCOM; UMW	O	
712 31st St., Phenix City, AL 36867			H	298-6405
PRIM, Mary	MON	CCOM	O	
3318 Albans Ln., Montgomery, AL 36111			H	281-1601
PRITCHETT, Cren	S	UM FOUND	O	382-6623
601 Ft. Dale Rd., Greenville, AL 36037			H	382-6945
PRITCHETT, Elaine	MOB	DCOM	O	
206 Valley Rd., Chickasaw, AL 36611			H	452-9670
PRITCHETT, John	MON	AUB WES	O	
1026 Eagle Cir., Auburn, AL 36830			H	821-7887
PTOMEY, Julian	DE	LIVINGSTON WES	O	
L U Station #9, Livingston, AL 35470			H	

PURCELL, Doug	T	ARCH/HIST	O	687-6631
633 N. Randolph Ave., Eufaula, AL 36027			H	
PURDY, Frank	P	UWF WES	O	
121 Lake Lorraine Cir., Shalimar, FL 32579			H	
RADNEY, Tom		HUNTGDN TR	O	
P.O. Box 819, Alexander City, AL 35010			H	
RAGGHIANTI, Al	P	UWF WES	O	
6004 E. Bay Blvd., Gulf Breeze, FL 32566			H	
RATCLIFFE, Margaret	MOB	HECM; USA WES	O	
13 S. Hathaway Dr., Mobile, AL 36608			H	342-2977
REDDICK, Harry	MOB	LEGAL ADVIS	O	432-7517
5 Ashley, Mobile, AL 36608			H	342-5529
REED, Nathaniel	DE	HECM; LIVINGSTON WES	O	
P.O. Box 418, Livingston, AL 35470			H	652-7997
REYNOLDS, Layne	S	CS; DCOM	O	
413 Oak St., Greenville, AL 36037			H	382-3036
RHODES, Alice	DO	ED	O	
1611 W. College, Enterprise, AL 36330			H	347-6612
RHODES, Carolyn	MOB	COUR/INTRO	O	
2302 Linda Dr., Mobile, AL 36617			H	457-3578
RHODES Jr., ROY	DO	LAITY	O	
1611 W. College St., Enterprise, AL 36330			H	347-6612
RICH, Glenn	MA/PC	MISS	O	
211 E. Pennsylvania Ave., Bonifay, FL 32425			H	547-3590
RICHARDS, Blair	MA/PC	ED; DCOM; INVEST/DIA MIN	O	763-6537
P.O. Box 248, Panama City, FL 32401			H	769-6970
ROBERSON, Anne	MOB	RR	O	
3717 Long Ridge Dr. E., Mobile, AL 36693			H	660-1571
ROBERTS, Bert	MA/PC	CS	O	
Rt. 5, Box 476, Chipley, FL 32428			H	638-7995
ROBERTS, Frank	P	HECM	O	
5 Gariner Post Rd., Ft. Walton Beach, FL 32547			H	862-0739
ROBERTS, John	MA/PC	LEGAL ADVISORY	O	
P.O. Box 854, Marianna, FL 32446			H	526-3489
ROBERTS, Lois	MON	ASSEM GRNDS	O	
756 Sherwood Dr., Auburn, AL 36830			H	887-5008
RODGERS, Jean	MON	COUR/INTRO	O	
716 Byrne Dr., Montgomery, AL 36111			H	288-1101
ROGERS, Dottie	MOB	HECM	O	
9151 Valley Ct., Mobile, AL 36695			H	
ROLAND, Catherine	A	HUNTGDN TR	O	
P.O. Box 4, Andalusia, AL 36420			H	222-6024
RONEY, Thomas	DO	UM FOUND	O	677-2400
900 N. Cherokee Ave., Dothan, AL 36303			H	793-9113
ROTON, Ray	MON	HMS FOR AGING	O	
2015 S. Hull St., Montgomery, AL 36105			H	
RULAND, Kevin	MOB	USA WES	O	
6617 Blakeley Ct., Mobile, AL 36695			H	
RUSSELL, Julia		HUNTGDN TR	O	
			H	
RUSSELL, Wayne		AUB WES	O	
			H	

SALTER, Betty ..... P ..... HMS FOR AGING ..... O
1425 Finley Dr., Pensacola, FL 32514 H 476-0234
SAMFORD, Evlyn ..... MON ..... HMS FOR AGING ..... O
P.O. Box 310, Opelika, AL 36801 H 745-7637
SCHMIDT, Frank ..... MOB ..... B'HAM SO TR ..... O
P.O. Box 1508, Mobile, AL 36633 H
SCHULTZ, Merlene ..... MOB ..... STDG RULES ..... O 433-9549
58 Bainbridge Ct., Mobile, AL 36606 H 478-5527
SCOTT, Eva ..... P ..... HMS FOR AGING ..... O
8586 Scenic Hills Dr , Pensacola, FL 32504 H 476-6978
SCRUGGS, Jimmy ..... DE ..... NOM; DCOM; CCOM; LAITY; ..... O
611 Moore St., Marion, AL 36756 ASSEM GRNDS; V2000 ..... H 683-8135
SEABROOK, Butch ..... P ..... UWF WES ..... O
3705 Durango Dr., Pensacola, FL 32504 H
SEALS, Edwena ..... MOB ..... NOM ..... O
404 Palmetto St., Mobile, AL 36603 H 432-6066
SEAY, Don ..... MON ..... AUB WES TR ..... O 826-4810
414 E. University, Auburn, AL 36830 H 821-0065
SEGREST, Dale ..... MON ..... HUNTGDN TR ..... O
501 Lilly Ave., Tallassee, AL 36078 H 283-5713
SELLERS, Moses ..... T ..... EVG; DCOM ..... O 262-6413
Rt. 1, Box 186, Lapine, AL 36046 H 288-7626
SELLS, Lori ..... MOB ..... EVG ..... O
251 Island Ct., Mobile, AL 36606 H
SESSIONS, Jeff ..... MOB ..... RES/PET; DCOM; CCOM; LAITY O
16 South Lafayette Street, Mobile, AL 36604 H 479-0075
SHELTON, Freeman ..... MON ..... DCOM; ARCH/HIST ..... O
52 Rolling Acres, Hope Hull, AL 36043 H 281-8546
SHEPPARD, Sarah ..... MON ..... UMW ..... O
3920 Princeton Dr., Montgomery, AL 36111 H 288-0250
SHERRER, John ..... S ..... NOM; DCOM; UM DEV FD ..... O
137 Satterfield, Selma, AL 36701 H 872-9792
SHERRER, Sherry ..... S ..... ELC ..... O
137 Satterfield, Selma, AL 36701 H 875-1665
SHERRY, Linda ..... MOB ..... RES/PET; UMW ..... O
1525 Carlisle Dr. W., Mobile, AL 36618 H 342-9378
SHIRLEY, Merrill ..... A ..... LEGAL ADVIS ..... O
P.O. Box 408, Elba, AL 36323 H 897-5357
SHORTER, Wyatt ..... MON ..... HUNTGDN TR ..... O
P.O. Box 4840, Montgomery, AL 36103-4840 H
SINGLETON, Alma ..... DE ..... MISS; NOM ..... O
102 Bell Pl., Jackson, AL 36545 H 246-4188
SISSON, Sandy ..... P ..... DCOM ..... O
9474 Navarre Pkwy., Navarre, FL 32566 H 939-2028
SMITH, George A. .... B'HAM SO TR ..... O
H
SMITH, JOEL ..... T ..... B'HAM SO TR ..... O
325 N. Eufaula Ave., Eufaula, AL 36027 H 687-3506
SMITH, Maury ..... MON ..... LEGAL ADVIS ..... O
2426 Midfield Dr., Montgomery, AL 36111 H 834-6500
SMITH, Paul ..... MA/PC ..... NOM; COMM; ADV; DCOM ..... O
1107 S. Blve. W., Chipley, FL 32428 H 638-1063
SMITH, Wilhemina ..... MON ..... COSROW; DCOM ..... O
3038 Alto Rd., Montgomery, AL 36110 H 264-7050
SMITHHART, Elizabeth ..... T ..... PENSIONS ..... O
406 E. Hardaway St., Union Springs, AL 36089 H
SMOOT, Norman ..... S ..... HECM ..... O
Rt. 7, Box 419, Selma, AL 36107 H
SNYDER, LOVELL ..... S ..... RR ..... O
P.O. Box 361, Prattville, AL 36067 H 365-5883
SNYDER, Virginia ..... S ..... DCOM; SMC ..... O
P.O. Box 361, Prattville, AL 36067 H 365-5883
SPEAS, Randy ..... MOB ..... DCOM ..... O
4161 Ursuline Dr., Mobile, AL 36608 H 344-1968

SPENCER, Jimmy ..... DE ..... DCOM ..... O
1107 S. Desnouett, Demopolis, AL 36732 H 289-1405
SPRUILL, Vicky ..... DE ..... HECM ..... O
P.O. Box 531, Livingston, AL 35470 H 652-2779
STALLWORTH, Dennis..... ..... HUNTGDN TR ..... O
P.O. Box 38, Beatrice, AL 36425 H
STALLWORTH, Eugene ..... A..... MISS; EQUI/SAL ..... O
517 Underwood Ave., Brewton, AL 36426 H 867-5667
STEPHENS, James ..... MA/PC..... B'HAM SO TR..... O
306 S. 6th St., Chipley, FL 32428 H 638-4894
STEPHENS, Mary ..... MON ..... PASTORAL COUN/CARE ..... O
3547 Edgefield Dr., Montgomery, AL 36111 H 288-7985
STEVERSON, Myrtle..... MA/PC..... EVG..... O
Rt. 3, Box 284-A, Defuniak Springs, FL 32433 H 859-2464
STEWART, Edgar..... S ..... LEGAL ADVIS ..... O
124 Mallory Dr., Selma, AL 36701 H 872-1552
STEWART, Lester..... DO ..... HECM; DCOM; COMM/ADV ..... O
1708-7 W. Main, Dothan, AL 36303 H 793-4769
STEWART, Mark..... DO ..... ED; DCOM..... O 793-3555
1108 W. Main St., Dothan, AL 36303 H 677-2352
SUBLETTE, Jean ..... P..... UMW; CCOM; LAITY ..... O
4025 Marjean Ct., Pensacola, FL 32503 H 432-2266
SUDDUTH, Gretchen..... DE ..... DCOM ..... O
P.O. Box 738, Livingston, AL 35470 H
SWISHER, Bobbie..... T..... ED ..... O
926 University Ave., Troy, AL 36081 H 566-5704
TANNER, Mabel ..... MOB ..... DCOM ..... O
Rt. 2, Box 12, Wilmer, AL 36587 H 649-2810
TAYLOR, Edward..... MON ..... DCOM ..... O
1080 Terrace Acres, Auburn, AL 36830 H 887-5716
TAYLOR, Prentis ..... MOB ..... RR ..... O
405 Bayou Oaks Dr., Saraland, AL 36571 H 679-0117
TEAL, Russell..... T..... ED ..... O
306 Benjamin Dr., Eufaula, AL 36027 H 687-7666
TEMPLE, Jack ..... P..... ASSEM GRNDS ..... O
7222 Klondike Rd., Pensacola, FL 32506 H 944-1711
TERRY, Marianne ..... MOB ..... PENSIONS ..... O 438-8112
P.O. Drawer 1628, Mobile, AL 36633 H 342-4828
THOMPSON, Denise..... MON ..... DCOM ..... O
2804 Rainbow Dr., Tuskegee, AL 36088 H 727-1013
THOMPSON, Virginia ..... P..... UM FOUND ..... O 478-4141
3940 Aiken Rd., Pensacola, FL 32503 H 438-5045
THRIFT, Ray ..... P..... UWF WES..... O
512 Dracena Way, Gulf Breeze, FL 32561 H
TIPPIT, Jean ..... MOB ..... DCOM ..... O
5906 Candia Ct., Mobile, AL 36693 H 666-7713
TOLAND, Eleanor..... MOB ..... ELC ..... O
3829 Bebee Pt. Dr., Theodore, AL 36582 H 973-1421
TOMAN, Joe ..... MA/PC..... UM DEV FD ..... O 526-2260
3725 Industrial Park Dr., Marianna, FL 32446 H
TOMBERLIN, Charles ..... A..... HUNTGDN TR ..... O
P.O. Box 27, Andalusia, AL 36420 H 222-3528
TUCKER, Charles..... P..... DCOM ..... O
6 East Wright St., Pensacola, FL 32501 H 432-1434
TUCKER, Lambert..... DE ..... LIVINGSTON WES ..... O
P.O. Box 26, Livingston, AL 35470 H 652-2374
TUCKER, Linda..... DE ..... COSROW ..... O
1801 Lakeview Dr., Marion, AL 36756 H 683-9427
TURNER, ANNIE MAE..... T..... PASTORAL COUN/CARE ..... O
213 Chunnenuggee, Union Springs, AL 36089 H 738-2357
TURNER, Clara..... P..... CCOM; CONF PARS ..... O
30 Chelsea Dr. NW, Ft. Walton Beach, FL 32547 H 862-7494

TURNER, Joann ..... MA/PC..... DCOM; PCCT ..... O
Rt. 3, Box 334, Marianna, FL 32446 H 482-5033
TURNER, Martha ..... DO ..... CS; UMW ..... O
Rt. 1, Box 147, Louisville, AL 36048 H 397-4542
TURNER, Mary Louise ..... MOB ..... NOM; USA WESLEY..... O
P.O. Box 9274, Mobile, AL 36691 H 666-2818
TURNER, Terri ..... DO ..... CON/DEV; UM DEV FD; ..... O 793-6820
P.O. Box 122, Dothan, AL 36302 UM FOUND ..... H 792-2528
UPCHURCH, Robert ..... DE ..... LIVINGSTON WES..... O
P.O. Drawer 999, Livingston, AL 35470 H 652-7351
VALENTINE, Jennifer .... TROY WES..... O
H
VALKENBERG, John ..... P..... UWF WES..... O
P.O. Box 765, Orange Beach, AL 36561 H
VICKREY, Lenore ..... MON ..... COMM/ADV..... O
4454 Blackwood Dr., Montgomery, AL 36109 H 272-5920
VISTART, Rommy ..... MOB ..... ED ..... O
5795 Dogwood Trail, Mobile, AL 36613 H 675-0100
WALBORN, Henry Fred..... DE ..... HECM; LIVINGSTON WES ..... O
P.O. Box 146, Livingston, AL 35470 H
WALKER, Jane ..... MON ..... COSROW; EPIS; CCOM; AUB WES O
1110 Collinwood Dr., Opelika, AL 36801 H 745-3912
WALKER, Monette ..... S ..... DCOM ..... O
824 Houston Pk., Selma, AL 36701 H 874-9515
WALLACE, Cott ..... T ..... TROY WES..... O
P.O. Box 157, Brundidge, AL 36010 H 735-2762
WALTERS, Billy ..... T ..... NOM; DCOM; CCOM; LAITY; ..... O
P.O. Box 35, Goshen, AL 36035 TROY WES H 484-3214
WASHINGTON Sr., Smith .... MOB ..... PENSIONS ..... O
665 S. Warren St., Mobile, AL 36603 H 438-1082
WATERS, James ..... P..... DCOM ..... O
27100 James Waters Rd., Robertsdale, AL 36567 H 931-3541
WATFORD, Geneva ..... DO ..... ARCH/HIST; DCOM..... O
Rt. 7, Box 615, Dothan, AL 36301 H 677-5072
WATKINS, Jackie ..... P..... UWF WES..... O
2265 Orion Lake Dr., Navarre, FL 32566 H
WATSON, Grady ..... A..... EVG; DCOM; V2000 ..... O
Rt. E, Box 96A, Repton, AL 36475 H 743-3721
WATSON, Jane..... DE ..... ED; CCOM; ..... O
1410 Colony Dr., Demopolis, AL 36732 LIVINGSTON WES ..... H 289-2530
WATTS, Iona ..... DE ..... EVG..... O
H
WEAVER, Christy..... MOB ..... CCYM; ED ..... O
Rt. 1, Box 227, McIntosh, AL 36553 H 829-6584
WEAVER, Seborn ..... MOB ..... ELC ..... O
Rt. 1, Box 372, Mt. Vernon, AL 36560 H 829-9470
WEEKS, Ashleigh ..... T..... CCYM ..... O
P.O. Box 64, Glenwood, AL 36034 H 335-3601
WENDLAND, Diane ..... MON ..... HUNTGDN TR ..... O
Box 54, Dutch Bend, Autaugaville, AL 36003 H 365-8070
WENTWORTH, Helen ..... P..... UWF WES..... O
624 E. Nine Mile, Pensacola, FL 32514 H
WHATLEY, Charles .... AUB WES ..... O
H
WHATLEY, Juanita ..... DO ..... CS; ARCH/HIST; DCOM; NOM ..... O
Rt. 4, Box 269, Dothan, AL 36303 H 792-2744

WHISONANT, Clarence ..... MOB ..... UM DEV FD ..... O 476-2002
2900 Starlit Dr. W., Mobile, AL 36693 H 661-1367
WILBUR, Helen ..... MOB ..... DCOM; ARCH/HIST; USA WES ..... O
3720 N. Graham Rd., Mobile, AL 36618 H 649-1359
WILLIAMS, Earl ..... MA/PC ..... COUR/INTRO; PENSIONS ..... O
612 Dogwood St., Marianna, FL 32446 H 482-3904
WILLIAMS, Edna ..... MON ..... EPIS; CCOM ..... O 727-0314
2801 Bulls Ave., Tuskegee Institute, AL 36088 H 727-8899
WILLIAMS, Evelyn ..... T ..... MISS; UMW ..... O
376 Lee County Rd. #312, Smiths, AL 36877 H 297-5974
WILLIAMS, Jimmie Nell ..... MA/PC ..... CS; UMW ..... O
Rt. 4, Box 127, Graceville, FL 32440 H 263-6359
WILLIAMS, Lonnie ..... DE ..... CFA ..... O
Rt. 1, Box 580, Butler, AL 36904 H 459-3567
WILLIAMSON, Bill ..... MON ..... DCOM ..... O
3036 Biltmore Ave., Montgomery, AL 36109 H 279-9540
WILLIAMSON, Mike ..... DE ..... DCOM ..... O
Box 113, Grove Hill, AL 36451 H 275-8177
WILLIAMSON, Patricia ..... MON ..... HUNTGDN TR ..... O
1623 Gilmer Ave., Montgomery, AL 36104 H
WILSON Jr., James ..... MON ..... HUNTGDN TR ..... O
P.O. Box 4480, Montgomery, AL 36103-4480 H 272-7501
WILSON, Monza ..... DO ..... DCOM ..... O
108 Jasmine Dr., Ozark, AL 36360 H 774-2204
WOOD, Terry ..... P ..... UWF WES ..... O
1705 19th St., Niceville, FL 32578 H
WOODIE, Shirley ..... DO ..... EVG ..... O
1 Meadowview Dr., Ozark, AL 36360 H 774-5516
WOODRICK, Debbie ..... S ..... DCOM; COMMUNICATIONS ..... O
P.O. Box 859, Selma, AL 36701 H 875-7283
WOOLEY, Paul ..... MON ..... RR ..... O
1226 Clay St., Montgomery, AL 36111 H
WRIGHT, David ..... MOB ..... USA WES ..... O
3671 Higgins Rd., Mobile, AL 36619 H
YATES, Dewey ..... MA/PC ..... HECM; DCOM; CCOM; LAITY ..... O
2411 W. 21st Ct., Panama City, FL 32405 H 785-3246
YEAGER, Joe ..... MON ..... AUB WES ..... O 826-4800
Rt. 3, Box 20, Auburn, AL 36830 H 887-8010
YOUNG, Bernice ..... DE ..... ARCH/HIST ..... O
312 Brown Ave., Eutaw, AL 35462 H 372-3832
YOUNG, Gussie ..... P ..... PASTORAL COUN/CARE ..... O
700 W. Blound St., Pensacola, FL 32501 H 433-2664
ZIMMERMAN, Ann ..... T ..... DCOM; UMW ..... O 687-3677
Rt. 1, Box 359W, Eufaula, AL 36027 H

If you need other addresses, you may contact:
Conference Council on Ministries
P.O. Drawer 700
Andalusia, AL 36420
205/222-3127

Division III — The Alphabetical Roll

PASTORAL SERVICE RECORD AND CONFERENCE DIRECTORY

NOTE: The Alphabetical Roll, the Pastoral Service Record, and the Conference Directory are all hereby presented in a combined form. It is our hope that we can present a more detailed as well as an accurate record of each minister. The information in this division is compiled from my records and not from those of the Board of Pensions. I sincerely hope they are accurate, and you are asked to notify me of any discrepancies in your record. It is our plan to continue this form on a permanent basis, and we hope it meets with your approval.

—The Conference Secretary

Symbols used *before* each name denote the category of conference relationship: AM—Associate Member; F—Full Time; FM—Full Member; FLP—Full Time Local Pastor; P—Part Time; PLP—Part Time Local Pastor; PM—Probationary Member; R—Retired; S—Supply; SLP—Student Local Pastor; AFM—Affiliate Member; HM—Honorary Member; OM—Member, Other Conference, ROM—Retired Member, Other Conference; OD—Other Denomination.

* = No Record of Attendance (from the Registrar's Records)

The minister's spouse's name is listed in parentheses following the minister's name.

H: designates Home phone number; O: Office phone number.

The symbols used *after* the name are as follows: D—When Ordained Deacon; E—When Ordained Elder; A—When Admitted on Trial or as a Probationer; FC—When Admitted into Full Membership; T—When Transferred into this Conference; LP—When Approved as a Lay Pastor or Approved Pastor; AM—When Approved as an Associate Member; and LFS (Less than Full Service)—Part Time Minister (one who has other employment); LP-NA—Local Pastor with no appointment.

NOTE—Service years listed with each person are "years under appointment" until retirement, *NOT* years of pension credit. If you need information about pension credit, please contact the Pensions Officer of the Board of Pensions.

—The Conference Secretary

CONTINUING EDUCATION CREDITS

The CEU's next to the years of service stand for Continuing Education Units. Each pastor, after completing his/her education and/or Course of Study work, is required to complete four (4) credits of continuing education every two years. A new quadrennium begins with the 1992 listings, CEU credit begins counting then. See the Handbook on Continuing Education for details. If a person is not required to get continuing education, CNR (Continuing Education Not Required) will follow the calendar year listing. If you have any questions about your CEU, contact either your District Superintendent or the CEU's Registrar.

— Kenneth Taylor, Registrar
Board of Ordained Ministry

HONORARY MEMBERS

HM DUFFEY, BISHOP PAUL ANDREWS (Louise)
P.O. Box 6150, Montgomery, AL 36194
O: (205) 834-8990 H: (205) 284-6341
A—1944 (Tenn. Conference); FC—1946; D—1944; E—1946
1944—Chapel Hill Ct.; 1946 (Oct. 1)—T to Alabama Conference, Abbeville; 1950—Marion; 1954—Dexter Ave., Montgomery; 1961—Pensacola, First; 1966—Dothan, First; 1970—Montgomery, First; 1976—Montgomery District; 1980—Elected Bishop, assigned to Louisville Area; 1988—Retired

*HM HANCOCK, BISHOP CHARLES W. (Marian)
1345 Marlow Dr., Macon, GA 31210
H: (912) 757-0791
September 1988—Alabama-West Florida Conference; September 1992—Retired

*HM HARDIN, BISHOP PAUL, JR.
100 Wesley Dr., #603, Asheville, NC 28803
1960—Elected Bishop, assigned to the Columbia Area; 1961-1964—Presiding Bishop of the Alabama-West Florida Conference; 1972—Retired

*HM KNOX, BISHOP J. LLOYD (Edith)
159 Ralph McGill Blvd, Atlanta, GA 30365
O: (404) 659-0002
1984—Elected Bishop
1984—Birmingham Area (including Alabama-West Florida); 1988—Birmingham Area (only North Alabama Conference); 1992—Atlanta Area

HM McDAVID, BISHOP JOEL DUNCAN (Milah)
616 Willow Brook Run, East, Mobile, AL 36608
H: (205) 460-4689
A—1944; FC—1946; D—1944; E—1946
1944—Grand Bay; 1947—Toulminville; 1950—Auburn; 1958—Montgomery, First; 1966—Mobile, Dauphin Way; 1972—Elected Bishop, assigned to the Florida Area; 1980—Atlanta Area; 1984—Retired

HM ROBERTSON, BISHOP FRANK L. (Lareese)
114 Asbury Drive, St. Simon Island, GA 31522
1972—Elected Bishop; 1980—Assigned to the Birmingham Area; 1984—Retired

*HM SANDERS, BISHOP CARL J. (Eleanor)
2235 Monument Ave. #2, Richmond, VA 23220
and/or 210 Honeysuckle Rd. #B-1, Dothan, AL 36301
1972—Elected Bishop, assigned to the Birmingham Area; 1980—Retired; 1983 (April 22)—Retired, supplying Montgomery, First; 1983—Montgomery, First; 1983 (Nov. 15)—released from appointment, Retired

ACTIVE AND RETIRED MINISTERS

R ABBOTT, CLIFFORD MILES (Wee Wau)
4690 Baywood Dr., Pensacola, FL 32504
H: (904) 477-8368
LP—1949; A—June 1, 1952; FC—June 4, 1954; D—1950; E—1954
1947—Robertsdale-Marlow; 1949—Opelika, Pepperell; 1953—Tallassee, First; 1957—Fairhope; 1960—Toulminville; 1963—Marianna, First; 1968—St. James, Montgomery; 1974—Enterprise, First; 1979—Andalusia District; 1981—Pensacola District; 1985—Pensacola: St. Mark; 1987—Retired; 1990—Retired Supply, Pollard; 1993—Retired
39¾ yrs. C.E.U.: 1992: CNR

FM ALBRITTON, WALTER MATTHEW, JR. (Dean)
800 Second Ave., Opelika, AL 36801
O: (205) 745-2632 H: (205) 745-3652
A—1954; FC—May 29, 1958; D—1956; E—May 29, 1958
8/28/53—LaPlace Circuit (Supply); 1954—LaPlace; 1955—Student, Vanderbilt; 1956—Midway Ct.; 1958—Pine Forest; 1963 —Assoc. Director, Conference Council; 1968—General Bd. of Evangelism; 1972—Government St., Mobile; 1975—Demopolis, First; 1980—Whitfield Memorial; 1982—Pensacola: Richards Memorial; 1989—Opelika, Trinity
39 yrs. C.E.U.: 1992: 3.5

RAM ALBURL, ALONZO JAY (Voncile)
3185 Pond Ridge Trail, Snellville, GA 30278
(404) 985-4610
LP—1967; AM—1973; D—June 1, 1971
1967—Alston-Clopton; 1969—Midway; 1970—Brantley; 1971—Williams-Tennille; 1973—Old Tabernacle (Enterprise); 1975—Pondtown; 1976—Verbena; 1978—Mt. Zion, East; 1979—Leave of Absence; 1980—Geiger, First; 1982—Trinity; 1983—Midland City-Blackwoods; 1985—Beatrice; 1986—Retired
18 yrs. C.E.U.: 1992: CNR

RAM ALEXANDER, BILLIE RAY (Maxine)
203 Graceson St., Albertville, AL 35950
H: (205) 878-5035
LP—1968; AM—1971; D—June 1970
1968—Bruce; 1974—Calloway-Mexico Beach (August 15); 1976—Calloway; 1978—Byrneville-Mt. Carmel; 1979—Mt. Carmel; 1987—Thomaston; 1988—Panama City: Trinity; 1993—Retired
25 yrs. C.E.U.: 1992: 1.3

FM ALLEN, A.M. "LEE" (Ginny)
2756 Barksdale Dr. S., Mobile, AL 36606
O: (205) 471-1511 H: (205) 473-8572
TR—Texas—1992
2/1/92—Highland Park OM; 1992—Dauphin Way, Associate
2 yrs. C.E.U.: 1992: 0

FM ALLEN, CATHY ADKINS (Ron)
P.O. Box 62, Bagdad, FL 32530
O: (904) 626-1948 H: (904) 623-6626
PM—1978; FC—1981; D—1978; E—1981
1978—Student, Emory; 1980—Chaplain, UM Children's Home; 1982—Transferred to California-Pacific Conference; 1990—Transfer in from California-Pacific Conference; Student, Florida State University; 1991—Leave of Absence; 11/91—Student; 1992—Bagdad/Mae Edwards
14 yrs. C.E.U.: 1992: 4.5

PM ALLERHEILIGEN, DEAN (Nancy)
903 2nd Plaza Ave., Panama City, FL 32401
O: (904) 763-6537 H: (904) 785-3644
SLP—1990; PM—1992; D—1992
1990—Hatchechubbee/Pittsview; 1993—Panama City: First, Associate
3 yrs. C.E.U.: 1992: 0

FM ALLISON, JAMES LARUE
836 Michigan Ave., Pensacola, FL 32505
O: (904) 433-4486 H: (904) 944-5253
LP—1961; A—May 30, 1967; FC—May 27, 1969; D—May 29, 1967; E—May 30, 1969
1962—Coden (LP); 1966—Opelika, St. Paul; 1969—Geneva, Westside; 1972—St. John, Mobile; 1973—Citronelle-Aldersgate; 1976—Sage Ave., Mobile; 1991—Pensacola, St. Andrew
31 yrs. C.E.U.: 1992: 3.1

*FM ANDERSON, DAVID LYNN (Beverly)
P.O. Box 8534, Mobile, AL 36608
H: (205) 639-6982
S—1983; A—May 24, 1987; D—May 25, 1987; E—1990; FC—1990
1983—Midway; 1988—Dothan: Denton Road; 1992—Tanner Williams; 1993—Leave of Absence
9 yrs. C.E.U.: 1992: 0

PM ANDERSON, JOANN S.
P.O. Box 337, Clopton, AL 36317
H: (205) 585-5270
D—1990; PM—1990
1989—Asbury; 1990—Andalusia: West End; 1991—Uriah; 1992—Clopton/Edwin
4 yrs. C.E.U.: 1992: 1.1

FM ANDERSON, LAWRENCE M. (Linda)
7350 Three Notch Rd., Mobile, AL 36619
O: (205) 661-4951 H: (205) 666-7172
A—May 28, 1984; D—May 28, 1984; FC—May 24, 1987; E—May 25, 1987
1984—Student, Asbury; 1985—Pondtown; 1987—Pensacola: Myrtle Grove, Associate; 1991—Mobile, Grace
10 yrs. C.E.U.: 1992: 1.3

FM ANDRESS, ERNEST MARION (Martha)
P.O. Box 100, Abbeville, AL 36310
O: (205) 585-3121 H: (205) 585-2469
LP—1950; A—1958; FC—1960; D—1958; E—1960
1951—Associate, St. Mark, Montgomery, 7/15/51—Whitfield, Montgomery; 1953 (8/26)—Military Service; 1955—Salem Ct.; 1956—Wallsboro; 1957—Student, Emory; 1960—Destin; 1961—Cokesbury, Pensacola; 1967—Forest Park, Panama City; 1969—Headland; 1974—Thomasville; 1980—Andalusia, First; 1981—Monroeville; 1987—Abbeville-Haleburg
38¼ yrs. C.E.U.: 1992: 1.0

FM ANDREWS, JOEL EARL (Betty)
P.O. Box 241347, Montgomery, AL 36124-1347
O: (205) 272-8622 H: (205) 279-0216
A—1959 (N. Ala.); FC—1961; D—1959; E—1961; T—1977 (From N. AL.)
1958—Mt. Zion, Gadsden; 1961—Chaplain, U.S. Army; 1985—Retired; 1991—Readmitted, Frazer Memorial, Associate
29 yrs. C.E.U.: 1992: 0

*R ANTHONY, JAMES AVERETT, JR. (Ouida)
364 Henson Ave., Columbus, GA 31907
H: (404) 687-5648
LP—1947; A—1954; FC—1956; D—1951; E—1953
1947—Lower Peach Tree; 1949—Eufaula Circuit; 1951—Daleville; 1952—Whatley; 1953—Galilee; 1954—Malone; 1955—Cuba; 1957—Gilbertown; 1958—Crestview: Friendship; 1959—Baker; 1960—Florala Circuit; 1961—Supernumerary; 1966—Located; 1976—Readmitted and Retired
19 yrs. C.E.U.: 1992: CNR

R ARLEDGE, BENJAMIN FRANKLIN (Josie)
500 Ranchero Circle, Dothan, AL 36301
H: (205) 793-9673
LP—1961; A—1964; FC—1966; D—May 29, 1958; E—June 2, 1960
1956—Geneva Ct.; 1960—Ariton; 1961—Dothan Ct.; 1964—Daleville; 1967—Curtis Memorial, Dothan; 1971—Louisville-Clio; 1976—Pine Grove-Beulah; 1977—Jay; 1980—Luverne; 1983—Slocomb; 1987—Retired
29 yrs. C.E.U.: 1992: CNR

FM ARLEDGE, TOMMY FRANK (Linda)
Rt. 3, Box 440, Hartford, AL 36344
H: (205) 588-3468
LP—1981; AM—May 25, 1986; D—May 26, 1986; PM—1991; E—1993; FM—1993
1981—Opp: Memorial-Macedonia; 1984—McKenzie; 1988—Pondtown
12 yrs. C.E.U.: 1992: 2.9

AM ARMSTRONG, WILLIAM WAYNE (Pat)
Rt. 6, Box 584, Brewton, AL 36426
H: (205) 867-4512
S—1985; LP—1986; AM—1993; D—1993
1985—Canoe-Annie Jones Memorial; 1986—Uniontown; 1988—Pine Hill; 1993—Cedar Hill/Fidelis
8 yrs. C.E.U.: 1992: 1.1

FM ARNOLD, DANNY RAY (Alice)
P.O. Box 71, Brantley, AL 36009
H: (205) 527-3484
A—1980; D—1980; FC—May 22, 1983; E—May 23, 1983
1980—Student, Asbury; 1981—Hopewell; 1984—Glenwood; 1986—Phenix City: Hillside; 1987—Slocomb; 1991—Brantley
13 yrs. C.E.U.: 1992: 1.5

*R ARNOLD, FRANK AUBREY, JR. (Betty)
Route 3, Box 33, Ozark, AL 36360
(205) 299-3119
LP—1953; A—1957; FC—1960; D—1957; E—1960
1953—Fairview; 1956—Student, Duke; 1958—St. Paul, Opelika; 1960—Wilmer; 1965—Luverne; 1968—Dexter Ave., Montgomery; 1975—Monroeville; 1979—St. Andrew; 1984—Opelika, First; 1989—Mobile, Ashland Place; 1990—Retired
37 yrs. C.E.U.: 1992: CNR

FM ASHBROOK, STEPHEN DAVID (Mary)
7235 U.S. Hwy. 29-N, Opelika, AL 36801
O: (205) 749-8874 H: (205) 745-5995
LP—1987; FLP—1991; PM—1992; D—1992; E—1993; FM—1993
1987—Courtland (N. AL); 1991—Panama City, First, Associate; 1993—Pine Grove
6 yrs. C.E.U.: 1992: 2.2

FM ASHURST, TURPIN CONWAY (Angie)
Rt. 1, Box 581, Enterprise, AL 36330
H: (205) 393-5062
A—1964; FC—1967; D—1964; E—1967
1960—Government St., Greenville (Supply); 1962—Malone (Supply); 1964—Corner Creek; 1966—Student, Emory; 1967—Chaplain, U.S. Army; 1987—Dothan: Covenant, Associate; 1988—Leave of Absence; 1990—Center; 1991—Leave of Absence; 1993—Enterprise: Pleasant Ridge/Sardis
30 yrs. C.E.U.: 1992: CNR

ROM ATKEISON, GORDON R. (Leo)
104 Marshall Ave., Atmore, AL 36502
H: (205) 368-1777
1992—Bay Minette: St. Paul; 1993—Perdido
C.E.U.: 1992: CNR

R ATKINSON, WILLIAM BRUNSON, JR. (Jackie)
95 Lake Shore Dr., Titus, AL 36080
H: (205) 514-0942
A—1951; FC—1953; D—1953; E—1955
1949 (Oct.)—Oxmoor, N. Ala. (Supply); 1951—Crawford; 1953—Samson; 1954—Ariton; 1956—Brantley; 1957—Woodlawn; 1958—Student, Emory; (1959—Rutledge, Ga.); 1961—York; 1965—Eclectic; 1966—Wesley Chapel, Mobile; 1968—Brentwood, Pensacola; 1969—St. Luke, Montgomery; 1974—Cloverdale, Dothan; 1975—Ashford; 1977—Wesley Memorial 1979—Snowdoun; 1981—Fowl River-Zirlott Road; 1982—Prichard, Whistler; 1984 (Nov. 1)—Mobile: St. Paul; 1986—Heiberger; 1989—Mount Hermon; 1990—Hopewell; 1992—Retired
42¾ yrs. C.E.U.: 1992: CNR

FM AUSLEY, RUREL REUBEN, JR. (Lisa)
4901 Gulf Breeze Parkway, Gulf Breeze, FL 32561
O: (904) 932-8002 H: (904) 932-8709
A—May 28, 1979; D—May 28, 1979; FC—May 25, 1981; E—May 25, 1981
1979—Student, Asbury Seminary; 1980—Silas; 1982—Montgomery, Aldersgate, Associate; 1985—Aldersgate; 1988—Midway: St. Paul
14 yrs. C.E.U.: 1992: 1.0

FM AUTREY, KENNETH ELWYN (Pamela)
5200 Perin Rd., Mobile, AL 36693
O: (205) 661-0420 H: (205) 661-4873
SLP—1971; A—1974; D—1974; FC—1976; E—1976
1971—Melvin; 1973—Williams-Tennille; 1975—Notasulga; 1976—Eufaula, Washington St.; 1979—Woodlawn; 1988—Gulf Shores; 1990—Brewton, First; 1992—Kingswood
22 yrs. C.E.U.: 1992: 3.8

FM AVERY, CHARLES WILLIAM
P.O. Box 39, Destin, FL 32541
O: (904) 837-2021 H: (904) 837-2484
A—1966; FC—May 28, 1968; D—1966; E—May 28, 1968
1965—Crawford; 1968—Washington St., Eufaula; 1972—Parker; 1978—St. Francis St.; 1982—Destin
28 yrs. C.E.U.: 1992: 12.6

FM BAILEY, FRED WILLIAM (Lorali)
102 Powell St., Union Springs, AL 36089
O: (205) 738-3282; H: (205) 738-3345
LP—1961; A—May 29, 1963; FC—June 3, 1965; D—May 30, 1963; E—June 3, 1965
1960—Detroit (N. Ala.); 1961—Heiberger; 1962—Student, Emory; 1963—Armuchee (N. Ga.); 1964—Grace, Marianna; 1967—Hillside, Phenix City; 1969—Wewahitchka; 1971—Cain's Chapel; 1974—Jay; 1975—Malone; 1977—Bermuda; 1979—Chatom-Chalker Memorial; 1982—Excel; 1987—Autaugaville; 1993—Union Springs
32 yrs. C.E.U.: 1992: 2.0

PLP BAILEY, ROBERT JAMES (Judy)
705 Southern Court, Gulf Breeze, FL 32561
H: (904) 932-1034
PLP—1990
1990—West Florida Wesley Foundation; 1992 (7/13/92)—Gulf Breeze, Associate; 1993—Gulf Breeze, Director of Singles' Ministries/U.W.F. and P.J.C. Wesley Foundation
3 yrs. C.E.U.: 1992: 0

S BAILEY, TOMMY (Elizabeth)
2835 T Boys Club Road, Montgomery, AL 36108
H: (205) 269-5084
1993—St. Paul, Tallassee/St. Paul, Opelika/Oak Valley
C.E.U.: 1992: CNR

FM BALL, RONALD TERRY (Charlotte)
304 Victoria St., Enterprise, AL 36330
O: (205) 347-1991 H: (205) 347-7246
LP—1974; A—May 25, 1981; D—May 25, 1981; FC—May 28, 1984; E—May 28, 1984
1974—Old Tabernacle; 1975—Bascom; 1976—Fogil-Epworth (OKLA.); 1978—Cottondale; 1979—Tabernacle, Dothan; 1980—Student, Candler; 1982—Ozark: First, Associate; 1984—Enterprise, Rucker Boulevard; 1984 (Aug.)—name changed to Enterprise: Heritage
19 yrs. C.E.U.: 1992: 3.3

FM BALLARD, EARL L. (Susan)
800 Second Ave., Opelika, AL 36801
O: (205) 745-2632 H: (205) 745-7795
T—S. Ga. 1980; FC—May 24, 1982; E—May 24, 1982; A—June, 1978; D—June, 1978 (S. GA.)
1980—Minister of Ed., Trinity, Opelika
13 yrs. C.E.U.: 1992: 3.3

AM BARFIELD, ROY DONALD (Betty)
P.O. Box 64, Glenwood, AL 36034
O/H: (205) 335-3601
PT—1980; AM—May 26, 1985; D—May 27, 1985
1980—Pintlala; 1981—Eufaula: Epworth; 1985—Montgomery: Chisholm; 1990—Pinckard/Winslette; 1993—Glenwood
13 yrs. C.E.U.: 1992: 1.1

R BARNES, CARLTON EVERETT (Jimmie)
600 Third St., Andalusia, AL 36420
H: (205) 222-6646
A—Nov. 21, 1940; FC—Nov. 14, 1942; D—Nov. 21, 1940; E—Nov. 14, 1942
1940—Fruitdale-Dumas; 1941—Suggsville; 1942 (May 1)—Assoc. Pensacola, First; 1942—Auburn Wesley Foundation; 1943—Florala; 1948—Springhill Ave., Mobile; 1952—Forest Ave., Montgomery; 1957—Pensacola District; 1962—Opelika, First; 1968—Church Street, Selma; 1972—Executive Director, Conference Council; 1984—Retired, supplying Lime Springs; 1985—Retired, supplying Brownsville; 1989—supplying Kinston; 1990—Retired
43½ yrs. C.E.U.: 1992: CNR

S BARNES, TRAVIS W. III (Becki)
7 Carolyn St., Selma, AL 36701
O: (205) 875-8523; H: (205) 872-7471
1993—Greenville: St. Paul
C.E.U.: 1992: CNR

FM BARRY, WILLIAM HASTINGS (Carol)
P.O. Box 56, Hartford, AL 36344
O: (205) 588-2255 H: (205) 588-2831
A—June 3, 1965; FC—May 28, 1968; D—June 3, 1965; E—May 28, 1968
1965—Odenville (N. Ala.); 1967—Gilbertown; 1969—Pine Grove-Beulah; 1972—Broad St., Mobile; 1975—Whistler-Hubbard Memorial; 1978—Eutaw; 1980—Gonzalez; 1985—Panama City: Callaway; 1988—Wewahitchka; 1991—Hartford, First
28 yrs. C.E.U.: 1992: 1.1

FM BASS, BILLY JOE (Jean)
LFS P.O. Box 88, Georgiana, AL 36033
O: (205) 376-2430 H: (205) 376-9546
LP—1959; A—May 31, 1966; FC—May 28, 1968; D—1964; E—May 28, 1968
1959—Tabernacle-Wesley Chapel; 1963—Washington St., Eufaula; 1968— Trinity, Panama City; 1970—Georgiana; 1973—McKenzie (PT); 1977—Leave of Absence; 1982—Providence
29 yrs. C.E.U.: 1992: 0

PM BASS, RAY T., JR. (Anna)
P.O. Box 622, Flomaton, AL 36441
O: (205) 296-2086 H: (205) 296-2180
S—1983; PM—1991; D—1991
1983 (Sept. 15)—LaPlace Circuit; 1992—Aldersgate; 1993—Flomaton
10 yrs. C.E.U.: 1992: 0

R BATES, JOSEPH ELMER (Elise)
P.O. Box 188, Kinston, AL 36453
H: (205) 565-3132
LP—1958; A—1962; FC—1965; D—1963; E—1965
1959—Clio; 1960—Park Street, Troy; 1962—Canoe; 1963—Brentwood, Pensacola; 1964—Pine Hill; 1967—Theodore; 1969—Florala; 1976—Linden; 1980—Thomasville; 1984—DeFuniak Springs, First; 1985—Selma: Memorial; 1989—Hope Hull; 1991—Retired, Supply, Chisolm; February 1993—Supplying Kinston
32 yrs. C.E.U.: 1992: CNR

FM BAXTER, ELMER ZEDOC (Frances)
P.O. Box 266, Port St. Joe, FL 32456
O: (904) 227-1724 H: (904) 227-1749
LP—1957; A—1959; FC—May 27, 1964; D—1963; E—June 3, 1965
1955—Stafford-Osteen (Fla.); 1957—Suggsville; 1959—Macon Ct.; 1960—Excel; 1961—Pine Apple; 1962—Byrneville; 1963 (Sept. 1)—Mt. Hermon Ct.; 1966—Bagdad-Christ Church; 1968—Slocomb; 1972 (Aug. 15)—Evergreen; 1976—Brundidge; 1980—Linden; 1984—Livingston; 1989—Port St. Joe
37 yrs. C.E.U.: 1992: 0.5

FM BAXTER, JOHN IRVING (Rachael)
P.O. Box 304, Slocomb, AL 36375
O: (205) 886-2897 H: (205) 886-2195
S—1981; A—May 24, 1987; D—May 25, 1987; FC—1989; E—1989
1981 (Sept. 1)—Pintlala; 1982—Conecuh Circuit; 1987—Ozark: First, Associate; 1991—Slocomb-Hurricane
12 yrs. C.E.U.: 1992: 2.1

PTLP BAXTER, JOHN H. (Martha)
106 Avalon Ave., Brewton, AL 36426
H: (205) 867-4094
S—1988; PTLP—1991
1988—Conecuh Circuit
5 yrs. C.E.U.: 1992: 0

PLP BAXTER, MRS. MARTHA G. (John)
106 Avalon Ave., Brewton, AL 36426
H: (205) 867-4094
LP—1983
1983 (Jan. 1)—May Creek; 1985—May Creek-Dixie-Douglas Chapel; 1986—Dixie-Douglas Chapel; 1988—Kinston; 1989—Canoe-Annie Jones; Released, Aug. 1, 1989; 1990—Dixie-Douglas Chapel-May Creek; 1993—Dixie/Douglas Chapel
9 yrs. C.E.U.: 1992: 0

PM BEALE, MICHAEL JOSEPH
459 Chestnut St., #28, Harrodsbury, KY 40330
(606) 734-4641
D—1993; PM—1993
1992—To Attend School
C.E.U.: 1992: CNR

*FM BEARDEN, RONALD OWEN (Melanie)
5270 Redland Rd., Wetumpka, AL 36092
H: (205) 567-7921
LP—1984; A—May 26, 1985; D—May 27, 1985; FC—1989; E—1989
1984—Student, Asbury; 1987 (May 1)—Pensacola: Richards Memorial, Associate; 1988—Chipley, Associate-Orange Hill; 1990—Mulder Memorial
9 yrs. C.E.U.: 1992: 1.6

R-AFM BECKLEY, ROBERT H. (Doris)
429 Paddock Lane, Montgomery, AL 36109
H: (205) 279-6428
1984—Affiliate Member (Member of Eastern Penn. Conference)
1983—Chaplain, Huntingdon College; 1992—Retired
C.E.U.: 1992: CNR

FM BEERS, ALVA ELLSWORTH (Diane)
Rt. 7, Box 51, Dothan, AL 36301
O: (205) 671-5800 H: (205) 792-8764
A—May 28, 1979; D—May 28, 1979; FC—May 25, 1981; E—May 25, 1981
1979—Student, Asbury Seminary; 1980—Tanner-Williams; 1983 (Jan. 1)—Trinity; Mobile, Trinity; 1989—Enterprise: St. Paul; 1993—Tabernacle
14 yrs. C.E.U.: 1992: 3.8

*FLP BELARDINO, PAUL F. (Adel)
P.O. Box 917, Wewahitchka, FL 32465
O: (904) 639-2399
LP—1986; SLP—1991
1986—Galilee; 1988—Bascom-Greenwood; 1989—Venters Memorial; 1991—Student, Emory; 1992—Honeyville
6 yrs. C.E.U.: 1992: 1.1

FM BELCHER, JAMES ALLISON (Ella)
P.O. Box 4097, Pensacola, FL 32507
O: (904) 455-0306 H: (904) 455-3709
A—May 28, 1973; D—May 28, 1973; FC—May 31, 1976; E—May 31, 1976
1972—White Oak-Liberty; 1973—Student, Asbury; 1975—Midway; 1978—Park St.; 1982—Dothan, Highland Park; 1986—Phenix City: Summerville; 1992—Warrington
20 yrs. C.E.U.: 1992: 2.0

*PLP BELCHER, JOHN MARION (Mavis)
Route 1, Box 193-E, Chancellor, AL 36316
O: (205) 393-2607 H: (205) 393-3965
LP—1978
1978—St. Paul, Enterprise; 1989—Hartford: St. Paul-Millville; 1991—Hartford: St. Paul
15 yrs. C.E.U.: 1992: 0

PLP BELL, LOUIS F.
756 W. Fleming Road, Montgomery, AL 36105
H/O: (205) 281-9625
Member of the A.M.E., Zion Church
1987—Benson Circuit; 1991—Montgomery: St. Paul/Cedar Grove
6 yrs. C.E.U.: 1992: 0

PM BELL, LUKE (Lin)
2757 Savannah Lane, Crestview, FL 32536
O: (904) 682-5280 H: (904) 682-8796
LP—1984; A—May 25, 1986; D—May 26, 1986
1984—Student, Duke; 1988—Crestview: St. Mark-New Church
9 yrs. C.E.U.: 1992: 2.9

FLP BELLMAN, ROBERT E. (Joann)
1918 Lombardy, Panama City, FL 32405
O: (904) 769-4100 H: (904) 763-5572
1991—FLP
1990—St. Mark
3 yrs. C.E.U.: 1992: 1.6

S BENEDICT, BRUCE R.
1600 Lindenwood Dr., Panama City, FL 32405
H: (904) 769-6755
1993—Black Creek
C.E.U.: 1992: CNR

FM BENNETT, LARRY DEAN, SR. (Jane)
LFS 4206 Camellia Dr., Montgomery, AL 36109
O: (205) 262-1632 H: (205) 272-8080 C: (205) 821-8109
LP—1958; A—1964; FC—1966; D—1964; E—1966
1957—Florala Ct.; 1959—Glenwood; 1961—Pittsview; 1964—Louisville; 1966—Associate, St. James, Montgomery; 1968—Snowdoun; 1973—Chatom; 1973 (July 1)—Leave of Absence (State of Alabama Director of Correctional Services); 1974—Director of Correctional Services; 1979—Leave of Absence; 1980—Lowndesboro; 1983—Burkeville; 1987 (Jan. 1)—Leave of Absence; 1989—Tuskegee: First; 1991—Loachapoka/Gold Hill; 1993—Ramer
36 yrs. C.E.U.: 1992: 0

*FM BENNETT, RICHARD A. (Virginia)
2000 N. Meridian Rd., #312, Tallahassee, FL 32303
LP—1975; AM—1980; A—May 28, 1984; D—May 30, 1977; FC—May 29, 1988; E—May 30, 1988
1975—Pine Apple; 1977—Baker; 1980 (Jan. 15)—St. Mark; 1982—Student, Asbury; 1985—Orange Hill; 1985 (Aug.)—Student, American Institute, Jerusalem; 1986—Andalusia: West End; 1988—Appointment in Florida Conference; 1989—Appointment to Attend School; 1992—ABLC—Tallahassee Community College; 1993—Professor of History and Religion, Southern College of Technology, Marietta, Georgia
18 yrs. C.E.U.: 1992: 0

R BENNETT, ROBERT T. (Gladys)
4343 6th Ave., Marianna, FL 32446
H: (904) 482-6244
LP—1977; AM—1981; A—May 28, 1984; D—May 29, 1978; FC—May 25, 1986; E—May 26, 1986
1977 (Sept. 1)—Walnut Creek; 1981—Salem-Mt. Zion; 1983—Bascom-Greenwood; 1988—Marianna: Grace; 1991—Retired
13 yrs. C.E.U.: 1992: CNR

R BINGHAM, THOMAS AVERY (Elizabeth)
P.O. Box 6, Forest Home, AL 36030
H: (205) 346-2619
LP—1954; A—May 28, 1968; FC—June 1, 1971; D—1958; E—1960
1952—Golden Acres; 1954—Banks; 1955—Opp Memorial; 1956—Freeport; 1958—Malone; 1959—Springfield, Panama City; 1960—Vernon; 1961—Coffee Springs; 1962—Forest Home; 1966—Silas; 1968—Trinity, Choctaw; 1970—Pine Hill; 1972—Millry; 1974—Calvert-McIntosh; 1975—Chumuckla-Pineview; 1976—Ozark, Pleasant Hill; 1977—West End, Andalusia; 1979—Alco-Pollard; 1980—Uriah; 1982—Beatrice; 1983—Forest Home; 1989—Retired; 1990—Retired Supply, McKenzie; 1992—Retired
37 yrs. C.E.U.: 1992: CNR

*PLP BLACKBURN, ALVIN (Linda)
P.O. Box 133, McKenzie, AL 36456
O: 1-800-392-5825 Ext. 155 H: (205) 374-2233
PLP—1991
1991—Georgiana, Friendship; 1992—McKenzie
3 yrs. C.E.U.: 1992: 2.5

R BLAIR, JOE NEAL (Jane)
4037 Wares Ferry Rd., Montgomery, AL 36109
H: (205) 271-2928
A—1945 (N. Ala.); T—1949; FC—1950; D—1948; E—1950
1945—Riverview; 1946—Student, Emory (Youth Director for Glenn Memorial); 1947—Student, Vanderbilt (Youth Director, Meridian St., Nashville); 1949—Director, Youth Work, Conference Bd. of Education; 1949 (8/26)—Released from appointment due to health; 1950—Supernumerary; 1951 (9/1)—Auburn Wesley Foundation; 1953—Eclectic; 1956—Ferry Pass, Pensacola; 1962— Marion; 1965—Fairhope; 1970—Eufaula, First; 1976—Pensacola, St. Mark; 1978—Wetumpka; 1983—Prattville, First, Associate; 1987—Retired
42 yrs. C.E.U.: 1992: CNR

*R BLANCHARD, DALLAS ANTHONY
11542 Clear Creek Dr., Pensacola, FL 32514
O: (904) 474-2795 H: (904) 968-6909
LP—June 1, 1956; A—Sept. 13, 1956 (N. Ala.); T—Sept. 14, 1956; FC—June 1, 1960; D—1957; E—1960
1951—Deer Park (Supply); 1954—Coden (Supply); 1955—Plantersville (Supply); 1956—Student, Vanderbilt (Pembroke, Ky. Supply); 1957—West End, Andalusia; 1958 (Sept.)—Student, Vanderbilt, supplying, Nashville: Love's Chapel; 1960—Associate, Dauphin Way, Mobile; 1963—Fort Deposit; 1965— Toulminville; 1968—Student, Boston; 1970—Professor, University of West Florida; 1981—Leave of Absence; 1982—Professor, University of West Florida; 1993—Retired
40¾ yrs. C.E.U.: 1992: 0

FM BLAND, JOHN ANDREW (Marbel)
Rt. 4, Box 321, Repton, AL 36426
H: (205) 248-2458
LP—1965; A—May 28, 1968; D—May 28, 1968; FC—1974; E—1974
1965—Antioch-Liberty; 1969—Crawford; 1970—Calloway; 1971—Student, Emory; 1972—Mt. Zion, West; 1974—Nov. 1, Repton; 1980—Rosinton; 1985— Mobile: Government Street; 1990—Wilmer; 1992—Union Springs: First; 1993—Repton Circuit
28 yrs. C.E.U.: 1992: 0

*PLP BLEDSOE, MICHAEL B. (Becky)
Rt. C, Box 122-A, Evergreen, AL 36401
H: (205) 578-3723
S—1965; PTLP—1972; D—May 28, 1979
1965—Hill's Chapel; 1966—Shady Grove; 1968—Repton; 1970—Evergreen, Youth Director; 1971—Evergreen Circuit; 1985—Mt. Zion, West; 1986—Mt. Zion, West-Wallace
28 yrs. C.E.U.: 1992: 0

R BOLAND, CHARLES HAMPTON, JR.
251 Lakeshore Dr., Milledgeville, GA 31061
A—June 2, 1955; FC—May 29, 1958; D—May 31, 1956; E—May 29, 1958
1955—Student, Emory; 1956—Rome Ct. (N. Ga.); 1957—St. Mark, Panama City; 1958—Wilmer; 1960—Saraland; 1963—Chaplain, U.S. Navy; 1969—Chaplain, Middle Georgia State Hospital; 1982—Leave of Absence; 1985—Retired
30 yrs. C.E.U.: 1992: CNR

S BONDS, LARRY K.
P.O. Box 1595, Ft. Walton Beach, FL 32549
H: (904) 862-9102
1993—Alaqua/Wesley Memorial
C.E.U.: 1992: CNR

FM BONNER, JOHN H. (Paula)
P.O. Box 157, Camden, AL 36726
O: (205) 682-4478 H: (205) 682-4233
T—N. Ga. May 29, 1978; SLP—1968; A—1973; FC—1975; D—1973; E—1975
1968—Mulder Memorial-Oak Valley; 1972—Stewart Ave.; 1974—Griffin, First, Associate; 1976—South Calhoun; 1978—Carrville; 1979—Coden; 1981—Leave of Absence; 1983 (Nov. 15)—Mobile, St. Paul; 1984 (Nov. 1)—Montgomery: St. Luke; 1989—Selma: Memorial; 1993—Camden
25 yrs. C.E.U.: 1992: 2.0

FM BOOKER, WARREN G., JR. (Dorothy)
2271 St. Stephens Rd., Mobile, AL 36617
O: (205) 478-1504 H: (205) 456-8130
Transferred In—6/9/93 East Ohio; 1993—Toulminville-Warren
C.E.U.: 1992: 0

S BOONE, RICHARD C. (Mary)
2943 Ellis Dr., Montgomery, AL 36108
H: (205) 269-0262
1992—Benson Circuit; 12/92—No Appointment
C.E.U.: 1992: CNR

FM BOOZER, ASA (Jane)
P.O. Box 6128, Montgomery, AL 36106
O: (205) 269-4700 H: (205) 263-2983
A—June 1957; FC—1961; D—May 30, 1957; E—1961
1955—Thorsby; 1956—Student, Emory; 1959—McCann's Chapel, Jackson; 1964—Cloverdale, Dothan; 1968—St. Luke, Enterprise; 1972 (Aug. 1)—Marion; 1983—Ozark, First; 1989—Andalusia District; 1990—Montgomery District
38 yrs. C.E.U.: 1992: 3.0

AM BORDAGES, HAROLD B. (Eleanor)
190 Snowdoun Chambers Rd., Montgomery, AL 36105
H/O: (205) 288-4447
LP—1988; AM—1990
1988—Trinity; 1989—Honeyville; 1991—Snowdoun
5 yrs. C.E.U.: 1992: 2.0

R BOTTOMS, WILMER RUDOLPH (Juanita)
4220 Beau Terra Lane, Pensacola, FL 32514
H: (904) 476-9592
A—1939; FC—1942; D—1942; E—1943
1939—Sneads; 1943—Chaplain, U.S. Army; 1963—Bayou la Batre; 1965—Broad St., Mobile; 1967—Cottage Hill; 1972—Bellview; 1977—Retired, Supply Richard's Memorial, Associate; 1978 (Aug. 1)—Supplying, Century-McDavid; 1983 (Feb. 1)—Retired
37½ yrs. C.E.U.: 1992: CNR

OM BOULWARE, ALTON WAYNE (Barbara)
107 Gail Circle, Enterprise, AL 36330-3444
O: (205) 795-6652 H: (205) 347-5237
OM—1989
1989—Bethel
4 yrs. C.E.U.: 1992: 0.5

*SLP BOWMAN, JASON (Joi)
Rt. 2, Box S-10, Goshen, AL 36035
O/H: (205) 566-4937
1990—Cox Chapel; 1992—Shady Grove
3 yrs. C.E.U.: 1992: 0

FM BOYKIN, ABE, JR. (Doris)
P.O. Box 35, Theodore, AL 36590
H: (205) 653-7483
LP—1977; AM—May 26, 1985; D—May 27, 1985; A—May 24, 1987; E—1989
1977—St. Paul; 1978—St. Peter-Athens; 1979—St. Paul-Moses Chapel (All in MISS.); 1981—Mobile: Wesley Chapel-Theodore First
16 yrs. C.E.U.: 1992: 2.0

*FM BOZEMAN, HOWARD L., JR. (Bettie)
216 S. Sage Ave., Mobile, AL
O: (205) 478-8104 H: (205) 342-7811
S—1974; A—May 29, 1978; D—May 28, 1978; FC—May 25, 1981; E—May 25, 1981
1974—Epes; 1975—Geiger, First; 1977—Rocky Mount; 1980—Sandy Ridge; 1983—Castleberry; 1985—Daleville; 1989—Wilmer; 1990—Highland Park; 11/15/91—LOA; 1992—Sage Avenue
19 yrs. C.E.U.: 1992: 2

S BRACEWELL, JAMES E. (Wanda)
P.O. Box 565, Geneva, AL
H: (205) 684-6272
1993—Cedar Grove/Ponce de Leon
C.E.U.: 1992: CNR

FM BRADLEY, BENJAMIN DAVID (Sallie)
P.O. Box 208, Clayton, AL 36016
O: (205) 775-3537 H: (205) 775-3400
A—May 1959; FC—May 1963; D—1960; E—1963
1959—Student, Duke; 1961—Byrneville; 1962—Associate, Dothan First; 1964—Brantley; 1966—Chaplain, U.S. Army; 1971 —Counselor, Okaloosa Dept. Vocational Rehabilitation; 1974—Regional Counselor, Children's Home; 1978—Pinckard; 1980—Daphne; 1988—Clayton
34 yrs. C.E.U.: 1992: 0

R BRADLEY, CECIL EDGAR (Bernice)
1746 Riverbirch Hollow, Tallahassee, FL 32308-5537
H: (904) 942-2505
A—Nov. 1945; FC—Aug. 1947; D—Aug. 1947; E—Aug. 1949
1942—Black Ct.; 1943—Pike Ct.; 1945—New Brockton; 1949—Chickasaw; 1954—DeFuniak Springs, First; 1958—Andalusia, First; 1961—Richards Memorial, Pensacola; 1966—Demopolis; 1970—Marianna, First; 1974—St. James, Montgomery; 1979—Shalimar; 1981—Dothan, Lafayette Street; 1983 (Nov. 15)—Andalusia District; 1989—Retired
46½ yrs. C.E.U.: 1992: CNR

FM BRANNON, JOHN M. (Janice)
4100 Wallahatchee, Pike Road, AL 36064
C: (205) 272-7230 H: (205) 272-7233
S—1983; A—May 24, 1987; D—May 25, 1987; FC—1990; E—1990
1983—Trinity (Weoka); Nov. 15, 1990—Woodland
10 yrs. C.E.U.: 1992: 1.6

FM BRANNON, TERRELL LEO (Martha)
4807 Princeton Dr., Mobile, AL 36618
O: (205) 342-5080 H: (205) 342-4828
LP—1952; A—1956; FC—1959; D—1957; E—1959
1952—Park St., Troy; 1954—Ramer; 1958—Carrville, Tallassee; 1961—Dir. Adult Work, Bd. of Education; 1952—Samson; 1966—Brundidge; 1968—Director of Methodist Information; 1971—Ashland Place, Mobile; 1984—Auburn; 1985—Pensacola: Ferry Pass; 1986—Selma: Church Street; 1990—Forest Hill
41 yrs. C.E.U.: 1992: 6.6

R BRANTLEY, MARION SANFORD (Dorothy)
3425 Cloverdale Rd., Montgomery, AL 36111
H: (205) 284-0838
A—1945; FC—1947; D—1947; E—1949; Located—1958; Readmitted—1975
1945—St. Stephens; 1946—Bayou La Batre; 1948—Jay-Mt. Carmel; 1949—Samson; 1950—Panama City-Millville; 1952—East Tallassee; 1954—Burge Memorial; 1956—East Brewton; 1958—Voluntary Location; 1975—Retired; 1986 (Sept. 1)—Retired, Supplying Pierce Chapel-Union; 1987 (March 1)—Retired
12½ yrs. C.E.U.: 1992: CNR

*AFM BRETHERICK, GEORGE
Montgomery, AL
Member of the N. AL Conference
Alabama Dept. of Mental Health
C.E.U.: 1992: 0

FM BRIDGES, WILLIAM EARL (Kay)
4540 Narrow Lane Rd., Montgomery, AL 36116
O: (205) 281-8971 H: (205) 281-4785
LP—Aug. 1963; A—May 27, 1969; FC—June 1, 1971; D—June 1, 1966; E—June 1, 1971
1963—Winsett's Chapel; 1964—Ariton; 1968—Uriah; 1971—Curtis Memorial, Dothan; 1977—East Brewton; 1983—Geneva, Westside; 1985—Milton: Christ; 1987—Pensacola: St. Andrew; 1991—Asbury
30 yrs. C.E.U.: 1992: 2.1

FM BRILL, DONALD RAY (Doris)
P.O. Box 700, Andalusia, AL 36420
O: (205) 222-3127 H: (205) 222-3584
LP—1959; A—1961; FC—1963; D—1961; E—1963
1959—Clopton; 1961—Student, Emory; 1963—Silas; 1965—Ensley, Pensacola; 1968—Toulminville; 1969—Chatom-Chalker Memorial; 1972—Samson, Conference Council; 1974—Epworth, Phenix City; 1978—Smiths; 1984—Spanish Fort; 1988—Associate Director, CCOM
33 yrs. C.E.U.: 1992: 3.9

R BRITT, ALBERT CRONIN (Mary)
Box 279, Arlington, AL 36722
H: (205) 385-2374
LP—Nov. 1934; A—Nov. 21, 1937; FC—Dec. 3, 1939; D—Nov. 27, 1938; E—Nov. 24, 1940
1934—Echo; 1935—LaPlace; 1937—LaPine; 1940—Butler; 1942—Marion Junction; 1944—Fort Deposit; 1948—Milton-Bagdad; 1952—Whistler; 1956—Niceville; 1962—Abbeville; 1964—Graceville; 1966—Crawford; 1970—Jay; 1971—Disability; 1974—Retired
35¾ yrs. C.E.U.: 1992: CNR

R BRITT, CHARLES ROBERT (Blanche)
922 Tacoma, Auburn, AL 36830
H: (205) 821-4127
A—Oct. 2, 1944 (Tenn. Conference); FC—Sept. 2, 1945; D—1944; E—1945; T—1948, Liberia Conf.; T—June 1, 1955, Alabama-West Florida
1944—Humphrey St., Nashville; 1946—Missionary to Liberia, Africa; 1955—Slocomb; 1957—Theodore; 1958—Prattville, First; 1963—Brewton, First; 1966—Pensacola District; 1968—Auburn, First; 1979—Professor, Auburn University; 1982—Retired; 1983—Retired, supplying Marvin-Watoola; 1988—Retired
37½ yrs. [TN — 2 yrs.; Global Min. — 8.75; AL-W. FL — 22 yrs.]
C.E.U.: 1992: CNR

FM BRITTON, CURTIS EDWARD (Betty)
306 W. Tuskeena St., Wetumpka, AL 36092
O: (205) 567-7865 H: (205) 567-6430
LP—1959; A—1968; FC—1970; D—May 28, 1964; E—June 1, 1966
1959—Florala Ct.; 1960—Opp Ct.; 1961—Mt. Zion; 1963—Deatsville; 1965—Lowndesboro; 1967—Government St., Greenville; 1969—St. Paul, Opelika; 1970—Hope Hull; 1972 (Sept. 1)—Ashford; 1975—Abbeville; 1979—Milton, First; 1984—Chipley; 1986—Thomasville; 1989—Trinity; 1991—Wetumpka, First
34 yrs. C.E.U.: 1992: 1.2

PLP BRITTON, GERALD HOWARD (Kay)
Rt. 1 (County Road 85), Chancellor, AL 36316
O: (205) 684-2595
1993—Providence
C.E.U.: 1992: CNR

FM BROMSTAD, DAVID L. (Syble)
1501 S. Park, Dothan, AL 36301
O: (205) 792-8870 H: (205) 794-5510
FTLP—1979; AM—May 26, 1985; D—May 27, 1985; PM—1990; FM—1992; E—1992
1979—Kinston; 1981—Kinston-Piney Grove; 1985—St. Stephens Circuit; 1986—Notasulga; 1992—Highland Park
14 yrs. C.E.U.: 1992: 6.8

R BROOKS, OSCAR W.
504 E. Yonge St., Pensacola, FL 32503
(904) 433-0290
TR from N. AL Conference—May 26, 1986
1986—Pensacola: St. Paul; 1990—Retired
4 yrs. C.E.U.: 1992: CNR

PM BROOKS, RICHARD E. (Edith)
P.O. Box 727, Malone, FL 32445
O: (904) 569-2866
SLP—1989; PM—1991; D—1991
1989—Shady Grove; 1992—Malone-Friendship
4 yrs. C.E.U.: 1992: 0

*RLP BROOKS, WARREN HILTON (Rachel)
Rt. 3, Box 476, Hartford, AL 36344
H: (205) 588-2146
LP—1968; D—1971
1968—Sardis; 1971—Hartford Circuit; 1972—Pondtown; 1974 (Aug. 1)—Disability; 1986—Retired
17 yrs. C.E.U.: 1992: CNR

FM BROWN, DONALD GLENN
1005 Magnolia Dr., Sylacauga, AL 35150
O: (205) 245-2201 H: (205) 249-8768
LP—1954; A—1958; FC—1960; D—1959; E—1961
1954—Pollard (Released Sept. 1); 1956—Uriah; 1958—Lowndesboro; 1960 (Oct. 15)—Fort Davis; 1961 (Sept. 12)—Loxley-Daphne; 1963—Loxley-Rosinton; 1966—Samson; 1967—Student, Emory; 1968—Tuskegee; 1970—Whitfield Memorial; 1974 —Clinical Chaplain, Regional Mental Health
37 yrs. C.E.U.: 1992: 0

R BROWN, JAKE BUFFORD (Juanita)
432 Golfview Dr., Jackson, AL 36545
H: (205) 246-4987
LP—June 1, 1952; A—Sept. 16, 1955; FC—1960; D—1958; E—1960
1952—Greenwood; 1953—LaPine; 1956—Associate, St. James, Montgomery; 1957—Loachapoka; 1960—Grace, Auburn; 1966—Graceville; 1973 (July 31)—Wetumpka; 1976—Chickasaw; 1981—Jackson, First
41 yrs. C.E.U.: 1992: 0

RAM BROWN, JAMES CECIL (Naomi)
5311 Regents Ave., Pensacola, FL 32506
H: (904) 456-1965
LP—1953; AM—1969; D—1955; E—1957
1952—Mt. Nebo (Clanton Ct.); 1953—Clanton Ct. (Organized Thorsby Church); 1954—Suggsville; 1957—Coatopa; 1958—St. Stephens; 1960—Mexico Beach-Overstreet; 1961—Gulfview, Panama City; 1962—Grace, Marianna; 1964—Gilbertown; 1967 —Dumas; 1968—Loachapoka; 1972—Sandy Ridge; 1974—Hopewell; 1977—Robinson Springs; 1979—Sepulga; 1980—Tuskegee, First; 1983—East Mt. Zion, to Retire Dec. 31, 1983; 1984—Retired
28¾ yrs. C.E.U.: 1992: CNR

FM BROWN, JOHN LAMAR (Joy)
103 First St., S.E., Fort Walton Beach, FL 32548
O: (904) 243-9292 H: (904) 862-0881
LP—1953; A—May 29, 1957; FC—1957; D—May 28, 1959; E—June 1, 1961
1953—South Brookley; 1961—Whistler; 1966—Clayton; 1970—St. Andrew; 1979—St. James; 1981—Shalimar; 1985—Selma District; 1990—Kingswood; 1992—Ft. Walton Beach: First
40 yrs. C.E.U.: 1992: 0

R BROWN, NAOMI PRESCOTT (James)
5311 Regents Ave., Pensacola, FL 32506
H: (904) 456-1965
LP—1967; D—1975; AM—May 23, 1983; A—May 25, 1986; FC—May 29, 1988; E—May 30, 1988
1974—Associate, Hopewell; 1977—No Appointment; 1979—Forest Home; 1980—Society Hill-Williams Chapel; 1983—Galilee; 1984—Coffeeville; 1987—Excel; 1989—Hopewell; 1990—Retired
11 yrs. C.E.U.: 1992: CNR

*FM BROWN, OLIVER CHILDS, III
824 N. Gay St., Auburn, AL 36830
H: (205) 821-4739
LP—1954; A—1960; FC—May 30, 1962; D—1960; E—May 30, 1962
1954—Newton (June to Sept.); 1955—Curtis Memorial, Dothan (June to Sept.); 1956—Lowndesboro; 1958—Student, Emory; 1960—Perry Hill, Montgomery; 1965—Student, Glasgow, Scotland; 1966—Grace, Auburn; 1969—Consultant, Emergency Food Program; 1972—Disability
38½ yrs. C.E.U.: 1992: CNR

PLP BROWN, ROBERT W. (Kathleen)
125 Gray St., Prattville, AL 36067
O: (205) 242-6413 H: (205) 361-1235
1992—Greenville, St. Paul
C.E.U.: 1992: 0

*FM BROWN, THOMAS O'NEAL (Arlene)
615-D Utah Ave., Plattsburgh, NY 12901-3910
LP—1968; D—1975; A—1975; FC—1977; E—1977
1968—Stockton; 1970—Elmore-Deatsville; 1973—Crawford; 1974—Student, Emory; 1976—Church St. Associate; 1978—Slocomb; 1980 (July 1)—Chaplain, U.S. Air Force
25 yrs. C.E.U.: 1992: 0

*R BRUNER, WILLIAM DOSSIE
6317 Dickinson Way, Virginia Beach, VA 23464
A—1950; FC—1954; D—1952; E—1954
1948—North Montgomery (Supply); 1949—Fort Davis (Supply); 1951—Student, Emory; 1952—Shalimar; 1956—Associate, First, Pensacola; 1958—Gulf Breeze; 1961—Chaplain, U.S. Navy; 1982—Leave of Absence; 1987—Retired
32 yrs. C.E.U.: 1992: CNR

FM BRYAN, JOHN WILLIAM (Glenda)
1010 W. Maple Ave., Geneva, AL 36340
O: (205) 684-9653 H: (205) 684-6420
LP—1953; A—1958; FC—May 30, 1962; D—1958; E—May 31, 1962
1953—Clopton; 1956—Pleasant Hill; 1958—Elizabeth Chapel; 1959—Jay; 1961—Carrville, Tallassee; 1962—Snowdoun; 1965 —Epworth, Phenix City; 1966—Associate, Gadsden St., Pensacola; 1969—Daleville; 1972—Highland Park, Dothan; 1975—Foley; 1977—Pine Forest; 1980—St. Mark, Mobile; 1981—Pensacola, St. Mark; 1985—Fort Walton Beach: Trinity; 1986—Demopolis; 1989—Pensacola: Myrtle Grove; 1992—Geneva: Westside/Pleasant Ridge
40 yrs. C.E.U.: 1992: 1.6

FM BRYAN, ROBERT LAWSON (Sherrill)
15 Wisteria Ave., Mobile, AL 36607
O: (205) 478-6356 H: (205) 344-2353
A—1973; D—May 28, 1973; FC—May 30, 1976; E—May 30, 1976
1973—Student, Emory; 1975—Trinity, Associate; May 1, 1976—Hiland Park; 1980—Dexter Ave.; 1986—Brewton, First; 1980—Ashland Place
20 yrs. C.E.U.: 1992: 0.5

FM BRYARS SR., PAUL LAWRENCE (Vicki)
5501 Springfield Ct., P.O. Box 58, Phenix City, AL 36867
O: (205) 298-3186 H: (205) 298-9826
A—May 29, 1981; D—May 29, 1978; FC—1980; E—1980
1978—Student, Asbury; 1979—Associate, Bay Minette, First; 1982—Selma, Church Street, Associate; 1983—Phenix City, Epworth
14 yrs. C.E.U.: 1992: 1.0

AFM BUCKNER, FRANK W. (Diane)
1500 E. Fairview Ave., Montgomery, AL 36194
O: (205) 265-0511 H: (205) 286-9426
(Member, Western North Carolina Conference)
1988—Professor, Huntingdon College; 1992—Chaplain, Huntingdon
C.E.U.: 1992: 0

FM BUGNA, WILLIAM STEPHEN, JR. (Patsy)
P.O. Box 158, Eclectic, AL 36024
O: (205) 541-3681 H: (205) 541-2938
LP—1985; A—May 25, 1986; D—May 26, 1986; FC—May 29, 1988; E—May 30, 1988
1985—Student, Asbury; 1986—Associate, Mobile Inner City Mission; 1988—Pensacola: Richards Memorial, Associate; 1991—Bayou La Batre; 1993—Eclectic
8 yrs. C.E.U.: 1992: 3.0

*R BULLINGTON, JOSEPH HARDIE, SR. (Arlene)
1518 Plaza Dr., Dothan, AL 36303
H: (205) 793-4244
LP—1936; A—Nov. 1940; FC—Nov. 1942; D—Nov. 1942; E—Nov. 1945
1936—Daleville; 1937—LaPlace; 1941—Titus; 1943—Macon Ct.; 1945—Pine Forest; 1949—Eight Mile-Chunchula; 1951—Eutaw; 1954—Evergreen; 1958—Trinity, Phenix City; 1959 (Nov. 1)—Luverne; 1961—Butler; 1963—Autaugaville; 1966—Gonzalez; 1968—Alabama Ave., Selma; 1972—Pinckard; 1976— Newton; 1978—Retired; 1978—Wesley Chapel-Oak Grove (RS); 1983—Retired, supplying Taylor-Malvern; 1990—Retired
40¾ yrs. C.E.U.: 1992: CNR

FM BULLINGTON, JOSEPH HARDIE, JR. (Marilyn)
2606 W. Main St., Dothan, AL 36301
O: (205) 793-4440 H: (205) 793-7923
LP—Sept. 17, 1962; A—May 31, 1966; FC—May 27, 1969; D—June 1, 1966; E—May 27, 1969
1968—Pleasant Hill, Ozark; 1969—Associate, Dothan First; 1971—Alco, Brewton; 1972 (Aug. 15)—Trinity, Fort Walton Beach; 1978—Cokesbury; 1990—Covenant
27 yrs. C.E.U.: 1990: 0

FM BURLESON, EDISON FRANKLIN (Sylvia)
1996 Lansing Dr., Pensacola, FL 32504
O: (904) 256-2600 Ext. 253 H: (904) 476-0872
LP—June 1959; A—June 1965; FC—May 30, 1967; D—1965; E—1967
1959—Gallilee Ct. (3 mos.); 1960 (Sept.)—Union Grove (N. Ala.); 1962—Galilee; 1963—Tallapoosas Ct.; 1966—Hope Hull; 1967—Chaplain, U.S. Army; 1976—Chaplain, VA Hospital; 1978—Chaplain, U.S. Army; 1985—Wesley Memorial; 1987—Cantonment; 1990—Coden; 1991—LFS; March 1, 1991—Century Correctional Institution
33 yrs. C.E.U.: 1992: 0

*RLP BURROUGHS, JOHN C. (Annie)
2117 N. 33rd Ave., Birmingham, AL 35207
H: (205) 324-6830
LP—Feb. 10, 1949; D—Oct. 1, 1950 (Central Alabama)
1949 (Feb. 10)—Reeders; 1951—No appointment; 1954—Gordo; 1961—No appointment; 1971—New Style-Locust Bluff; 1982 —Retired, Supplying New Style-Locust Bluff; 1983—Retired; 1984 (Oct. 15)—Retired, supplying New Style; 1992—Retired
7 yrs. C.E.U.: 1992: CNR

RLP BUTLER, BASTON LAFON (Cora)
P.O. Box 72, River Falls, AL 36476
H: (205) 222-7988
FLP—1976
1976—Hopewell; 1977—McKenzie; 1979—West End; 1982—No Appointment; 1982 (Oct. 1)—Allen; 1987—Rutledge; Retired
16 yrs. C.E.U.: 1992: CNR

FM BUTLER, GLENN ARTHUR (Shery)
300 E. First St., Luverne, AL 36049
O: (205) 335-3013 H: (205) 335-3082
A—May 25, 1981; D—May 25, 1981; FC—May 22, 1983; E—May 23, 1983
1980—Beatrice; 1982—Mulder Memorial; 1989—Prattville: First, Associate; 1993—Luverne
13 yrs. C.E.U.: 1992: 2.5

FM BUTTS, THOMAS LANE, JR. (Hilda)
405 Pineview Road, Monroeville, AL 36460
O: (205) 575-2790 H: (205) 743-2749
LP—1951; A—1953; FC—1954; D—1954; E—1955
1950—Canoe; 1953—Pittsview; 1955—Student, Northwestern; 1957—Michigan Ave., Mobile; 1962—Foley; 1966—St. Andrew, Panama City; 1968—Brewton, First; 1972—Dothan District; 1976—Montgomery, First; 1983 (April 22)—Released from appointment; 1983 (Nov. 15)—Mobile, Chickasaw; 1986—Fort Walton Beach: Trinity; 1993—Monroeville: First
43 yrs. C.E.U.: 1992: 3.1

FM BUTTS, WAYNE STEPHEN (Lisa)
208 Pace Parkway, Cantonment, FL 32533
O: (904) 968-6213 H: (904) 968-3406
SLP—1981; A—May 26, 1985; D—May 27, 1985; FC—May 29, 1988; E—May 30, 1988
1981 (Oct. 1)—Rocky Mount; 1983—Student, Asbury; 1986—Shalimar, Associate; 1990—Allen Memorial/Lathram Chapel; 1992—Allen Memorial
9 yrs. C.E.U.: 1992: 3.0

OM/RAM CABALLER, LOUIS (Barbara)
1150 Byrneville Rd., Century, FL 32535
O/H: (904) 256-0232
1992—Byrneville
C.E.U.: 1992: CNR

*R CADDELL, EUGENE DODDRIDGE (Merle)
802 Seay St., Greensboro, AL 36744
H: (205) 624-3795
LP—1943; A—1948; FC—1951; D—June 3, 1951; E—May 28, 1953
1943—Silas; 1945—Gilbertown; 1949—Whistler; 1952—Brentwood, Baar Street, Pensacola; 1954—Jay; 1958—Tuskegee; 1960—Linden; 1967—Headland; 1969—Camden; 1974—Eutaw; 1978—Georgiana; 1979—Disability; 1984—Retired; 1986—Retired, supplying Akron-Flatwoods; 1987—Retired
40½ yrs. C.E.U.: 1992: CNR

PLP CADENHEAD, DONALD LAMAR
Rt. 3, Box 437, Crestview, FL 32536
H: (904) 682-9671
S—1986
1986—Baker; 1988—Crestview: New Bethel
7 yrs. C.E.U.: 1992: 0.5

*S CALDER, BRUCE A. (Willie Tee)
416 Scott Dr., E., Saraland, AL 36571
O: (205) 846-2163 H: (205) 675-0868
S—1988
1988—Minerva Memorial; 1991—Deer Park
5 yrs. C.E.U.: 1992: 0

FM CALHOUN, WILLIAM EARL (Ann)
P.O. Box 700, Andalusia, AL 36420
O: (205) 222-3127 H: (205) 222-9086
LP—1955; A—1958; FC—1961; D—June 2, 1960; E—June 1, 1961
1955—Silas; 1956—Akron-Havana; 1958—Seale; 1961—Choctaw (Trinity); 1965—Trinity, Panama City; 1968—Moundville; 1975—Fairhope; 1981—Opelika, First; 1984—Demopolis District; 1988—Director, Conference Council
38 yrs. C.E.U.: 1992: 3.5

*RAM CALUMBO, MICHAEL J. (Virginia)
P.O. Box 4894, Santa Rosa Beach, FL 32459
H: (904) 231-5993
1978 T—E. Penn.; AM—1966; D—1959; E—1960 (Central Penn.)
1978—Beatrice; 1979—Center Ridge; 1982—Retired, Supplying Point Washington; 1988—Retired; Retired Supply, Pleasant Grove; 1991—Supplying Bruce
5 yrs. Ala.-W. Fla. C.E.U.: 1992: CNR

*R CAMPBELL, KARL CLARENCE
c/o Crestview Manor, 601 N. Pearl, Crestview, FL 32536
LP—1955; A—Sept. 1956; FC—June 1960; D—May 1958; E—June 1960
1955—Crestview, Pearl St.; 1956—Friendship, Crestview; 1957—Whitfield, Montgomery; 1959—Cloverdale, Dothan; 1962—Forest Park, Panama City; 1963—Ashford; 1967—Eight Mile; 1969—Union Springs; 1972—Gonzalez; 1973—Retired; 1974—Supply Fitzpatrick; 1975—Retired
16¾ yrs. C.E.U.: 1992: CNR

*FM CANNON, JOHN MILTON, JR.
3111 Woodlands Dr., Smyrna, GA 30080
O: (404) 894-5857 H: (404) 432-8719
LP—1970; A—1971; FC—May 28, 1973; D—June 1, 1971; E—May 28, 1973
1970—Tallapoosa Ct.; 1971—Notasulga; 1975—Pine Level; 1976—Pinckard; 1978—Sneads; 1982—Trainee, Hospital Chaplaincy; 1985—Chaplain, St. Elizabeth Hospital; 1986—Leave of Absence; 1989—Counselor, DeKalb Addition Center, Decatur, GA
19 yrs. C.E.U.: 1992: 0

FM CAPPS, EARL RUDOLPH (Roberta)
Rt. 2, Box 12-A, Brundidge, AL 36010
H/O: (205) 735-3190
LP—1957; A—1966; FC—1968; D—1958; E—1960
1956—Clopton; 1957—Grand Ridge; 1960—Rose Hill; 1962—Opp, Memorial; 1966—Melvin; 1968—Gastonburg; 1969—Vernon; 1971—Center Ridge; 1975—Altha; 1982—Andalusia, West End; 1984—Honeyville; 1985—Honeyville-Highland View; 1986—Skipperville; 1989—Repton Circuit; 1993—Williams/Tennille
35 yrs. C.E.U.: 1992: 3.7

FLP CARLSON, A. DENNIS (Diane)
P.O. Box 205, Chatom, AL 36518
O: (205) 847-2531 H: (205) 847-2445
FLP—1991
1991—Chatom
3 yrs. C.E.U.: 1992: 2.8

R CARLTON, ARTHUR McCOY (Mabel)
9229 County Road 45, Marion Junction, AL 36759
H: (205) 872-5930
A—1944; FC—1946; D—1944; E—Nov. 16, 1946
1944—Ramer; 1945 (April 1)—Columbia; 1945—Curtis Memorial, Dothan; 1948—Mt. Vernon; 1952—Hurtsboro; 1954—Opp, First; 1958—Atmore; 1963—Demopolis; 1966—Selma District; 1972—Brewton, First; 1973—Hartford; 1976—Wetumpka; 1978—Sabbatical; 1979—Retired
33½ yrs. C.E.U.: 1992: CNR

AM CARMICHAEL, J. GLENN (Elaine)
Route 3, Box 139-D, Troy, AL 36081
O: (205) 566-5075
LP—1982; AM—May 29, 1988; D—May 30, 1988
1982 (Sept. 19)—Walnut Creek; 1984—Opp, Memorial-Macedonia; 1988—Andalusia: West End; 1990—Murphy's Chapel-Pine Level
11 yrs. C.E.U.: 1992: 2.5

R CARMICHAEL, JOHN CURTIS (LaMerle)
Rt. 2, Box 171-B, Brantley, AL 36009
H: (205) 335-3823
LP—1944; A—1946; FC—1949; D—1945; E-1949
1944 (Feb. 1)—Columbia; 1944—Shady Grove; 1946—Columbia; 1948 (Sept. 1)—Warrington; 1960—Port St. Joe; 1962—Lafayette St., Dothan; 1966—Blue Lake; 1968 (Sept. 16)—Warrington; 1975—Mary Esther; 1976—Opp, First; 1980—Elba; 1985—Retired, supplying Goshen
40½ yrs. C.E.U.: 1992: CNR

FM CARPENTER, JAMES WILLIAM (Laura)
P.O. Box 396, Prattville, AL 36067
O: (205) 365-5977 H: (205) 365-7215
LP—1962; A—1967; FC—1969; D—1967; E—1969
1962—Glenwood; 1963—Old Tabernacle-Wesley Chapel; 1967—Pittsview; 1969—Associate, First, Panama City; 1971—Lynn Haven; 1975—DeFuniak Springs, First; 1976—Supernumerary; 1977—Pace; 1978—St. Marks, Montgomery; 1980 (Oct. 15)—Bonifay; 1984—Linden; 1987—Montgomery: Asbury; 1990—Andalusia, First; 1991—Prattville
31 yrs. C.E.U.: 1992: 2.5

FM CARR, NORMAN SHERLIE (Frances)
2001 W. 11th St., Panama City, FL 32405
O: (904) 785-1564 H: (904) 785-4447
LP—1955; A—1958; FC—1961; D—May 28, 1959; E—June 1, 1961
1955—Clanton Ct.; 1957—Walnut Creek; 1958—Rutledge; 1959—Elmore; 1961—Castleberry; 1964—McCann's Chapel, Jackson; 1967—Westview, Ozark; 1970—Grand Bay; 1976—Forest Park; 1983—Pensacola: Myrtle Grove; 1989— Panama City: St. Andrew
38 yrs. C.E.U.: 1992: 1.3

FM CARTER, CRAIG ALLEN (Lee)
6610 Vaughn Rd., Montgomery, AL 36116
O: (205) 272-6152 H: (205) 271-0518
A—May 29, 1988; D—May 30, 1988; FC—1991; E—1991
1988—Student, Asbury Theological Seminary; 1989—Montgomery: Aldersgate, Associate
5 yrs. C.E.U.: 1992: 3.0

FM CARTER, LESTER STANLEY (Nancy)
P.O. Box 277, Daleville, AL 36322
O: (205) 598-2684 H: (205) 598-4810
LP—1969; A—1971; FC—1974; D—June 2, 1971; E—May 28, 1974
1969—Clanton Ct.; 1971—Thorsby Ct.; 1973—Lisman Larger Parish; 1974—Plantersville; 1978—Pine Level; 1980—Autaugaville; 1983 (Jan. 1)—Opelika: Wesley Memorial; 1988—Snowdoun-Pintlala; 1989—Daleville
22 yrs. C.E.U.: 1992: 0.5

FLP CARYL-GORDON, GERALD LEE (Susan)
Rt. 2, Box 335, Monroeville, AL 36460
H: (205) 743-4552
LP—1988
1988—Opp: Memorial-Macedonia; 1989—Memorial; 1991—Bermuda
5 yrs. C.E.U.: 1992: 0

FM CASERTA, HAROLD H., JR. (Mary)
607-A Oregon City St., Mayport, FL 32227-1701
A—May 25, 1986; D—May 26, 1986; FC—1989; E—1989
1986 (Sept. 1)—Mobile: Ashland Place, Associate; 1989—Tallassee: East Tallassee-Carrville; 1989—Chaplain U.S. Navy
6 yrs. C.E.U.: 1992: 0

PM CASSADAY, GENE ALAN (Barbara)
HC 86, Box 5, Monticello, KY 42633
(606) 348-8340
LP—1986; PM—1993
1986—Panama City: Springfield, Associate; 1990—Appointed to Attend School
C.E.U.: 1992: 0

FM CHANDLER, JOHN EDWARD (Sylvia)
P.O. Box 278, Niceville, FL 32588
O: (904) 678-4411 H: (904) 678-4098
LP—1956; A—May 28, 1960; D—May 28, 1960 (Courtesy Ky. Conf.); FC—1962; E—1962
1956—Newton; 1957—Student, Asbury (Served Graefenburg, Ky. 1958-1961); 1962—Louisville; 1964—Pine Grove; 1967—St. John, Mobile; 1972—Butler; 1977—Myrtle Grove; 1983—Niceville: First
37 yrs. C.E.U.: 1992: 2.6

FM CHANDLER, MARCUS JACKSON (Bonnie)
300 E. Pine St., Atmore, AL 36502
O: (205) 368-8197 H: (205) 368-5648
A—1964; FC—1968; D—1964; E—1968
1964—Student, Asbury; 1966—Jay; 1970—Centreville; 1972—Castleberry, Director of Conecuh County Larger Parish; 1982 —Atmore, First
29 yrs. C.E.U.: 1992: 0

FM CHESSER, WILLIAM THAD
P.O. Box 62, Louisville, AL 36048
H: (205) 266-5424
LP—June 1, 1964; A—1967; FC—1969; D—1967; E—Aug. 10, 1969
1963—Perote; 1964—Shady Grove; 1969—Pepperell; 1971—St. Paul, Bay Minette; 1973—Pine Grove-Ebeneezer; 1974—Bagdad-Mae Edwards (August 15); 1977—Chaplain Intern, Carraway Methodist Hospital; 1978 (Sept. 1)—Enterprise First Associate; 1979—Westview Heights, Ozark; 1983—Pinckard; 1987—Enterprise: Wesley Chapel; 1989—Snowdoun-Pintlala; 1991—Louisville/Clio
30 yrs. C.E.U.: 1992: 1.6

*PLP CHISOLM, WILLIAM McKINLEY, JR. (Clara)
2812 W. Cervantes, Pensacola, FL 32505
O: (904) 433-6062 H: (904) 438-6607
PTLP—1969
1969—Baar Street
24 yrs. C.E.U.: 1992: 0

S CHO, DAVID
1412 N. Cove Blvd., Panama City, FL 32401
H: (904) 747-8355
1993—Agape
C.E.U.: 1992: 0

*R CHOI, MOON HEE (Soon H. Yung)
3011 Jacktar Ave., Oxnard, CA 93035
TR from Florida Conference—October 15, 1985
1985 (Oct. 1)—Montgomery: Korean; 1989—Sabbatical Leave; 1990—Retired
3 yrs. C.E.U.: 1992: CNR

R CHRISTENBERRY, DANIEL KEENER, JR. (Mary Ellen)
209 Moog Ave., Bay Minette, AL 36507
H: (205) 937-6055
A—Oct. 1949 (N. Carolina); FC—Oct. 1951; D—1950; E—1951; T—1952 (Ala.-West Fla.)
1946—S. Halifax, Va.; 1948—Orange Ct., N.C.; 1952—Centreville; 1955—Grove Hill; 1958—Brundidge; 1962—Ferry Pass; 1967—Normandale, Montgomery;

1969—Ashland Place, Mobile; 1971—Bay Minette; 1977—Professor, Faulkner State Junior College, Supplying Perdido; 1982—Retired, supplying Lottie-Perdido; 1983—Retired, supplying Perdido; 1993—Retired
29½ yrs. C.E.U.: 1992: CNR

*R CHUNG, IN WHA
10841 Hortense St., #1, North Hollywood, CA 91602
1981—T (From Other Methodist Church)
1980 (Sept. 1)—Korean Church, Montgomery; 1982—Leave of Absence; 1987—Retired
C.E.U.: 1992: CNR

FM CHUNN, DAVID HENRY (Carol)
P.O. Box 795, Shalimar, FL 32579
O: (904) 651-0721 H: (904) 651-0030
LP—1960; A—June 1, 1966; FC—1968; D—June 1, 1966; E—1968
1960—St. Paul, Montgomery; 1963—Titus; 1967—Lee Ct.; 1968—Wesley Memorial, Opelika; 1972—Crawford; 1974—Trinity, Prattville; 1979—Brewton, First; 1982—Montgomery, Whitfield Memorial; 1989—Opelika, First; 1993—Shalimar
33 yrs. C.E.U.: 1992: 1.5

*R CHUNN, HENRY FRANK (Louise)
109 Baratara Dr., Chickasaw, AL 36611
H: (205) 456-1706
LP—1935; A—1939; FC—1942; D—1942; E—1944
1936 (Jan. 11)—Sneads; 1936—Salem; 1939—Columbia; 1942—Slocomb; 1945—Notasulga; 1948 (July 1)—Student, Drew; 1950—Fairhope; 1952 (Jan. 1)—Prichard, First; 1959—St. Mark, Pensacola; 1963—Dothan District; 1965—Capitol Heights, Montgomery; 1968—Marianna, First; 1970—Demopolis; 1974—Tallassee, First; 1975—Government St., Mobile; 1975 (Oct. 1)—Providence-Harmony; 1978—Retired, Supply Pierce Chapel-Union; 1983 (Dec. 1)—Retired, supplying Wallsboro; 1987—Retired
40¼ yrs. C.E.U.: 1992: CNR

FM CLAUNCH, JAMES E. (Sharon)
201 Heath St., Enterprise, AL 36330
O: (205) 347-9023 H: (205) 347-8672
A—May 28, 1979; D—May 28, 1979; FC—May 24, 1982; E—May 24, 1982
1979—Student, Oral Roberts Seminary, serving Sperry (OK Conference); 1980—Student, serving Tulsa: Memorial Drive; 1981 (Jan. 1)—Montgomery, Aldersgate, Associate; 1982—Brewton, Alco-Pollard; 1984—Selma, Barrett Road; 1988 Pensacola: Warrington; 1992—Enterprise-St. Luke
14 yrs. C.E.U.: 1992: 0.5

ROM CLIBURN, CECIL (Polly)
82 Waynell Circle, S.E., Ft. Walton Beach, FL 32548
H: (904) 243-1198
1993—Retired Supply, New Hope
C.E.U.: 1992: CNR

*FM CLOYD, MARY BETH
Rt. 4, Box 341-D #129, Clinton, TN 37716
A—May 25, 1981; D—May 25, 1981; FC—May 26, 1985; E—May 27, 1985
1981—Student, Methodist Theological School of Ohio; 1983—Chaplain, Children's Home; 1985—Panama City: St. Mark; 1986 (Jan. 1)—Cox Chapel; 1987—Silas; 1989—Ensley; 1990—Mt. Vernon; 1992—Newton-Malvern; 1993—Sabbatical Leave
12 yrs. C.E.U.: 1992: 5.1

FLP COBB, CHARLES CALVERT, JR. (Sherry)
P.O. Box 645, Vernon, FL 32462
H: (904) 535-2133
LP—1975
1975 (April 1)—Wausau; 1976—No Appointment; 1981—Jemison-Thorsby; 1982 (Feb. 1)—Cox Chapel; 1984—Marianna, Grace; 1985—Wesley Chapel; 1987—Cox Chapel; 1990—Vernon/Lakeview/Moss Hill
12 yrs. C.E.U.: 1992: 1.0

*R COBB, RICHARD DAVIS (Patricia)
P.O. Box 2903, Auburn, AL 36830
H: (205) 745-4358
A—1963; FC—1967; D—1963; E—1967
1963—Student, Emory; 1965—Lee Circuit; 1967—Hope Hull; 1970—Smiths; 1974—Sept. 1, Auburn, Grace; 1982—Leave of Absence; 1987—Honorable Location; 1991—Readmitted, Opelika First, Associate; 1992—LOA; 1993—Retired
C.E.U.: 1992: 0

PLP COBERT, WILLIAM R. (Stella)
55080 Rabon Rd., Bay Minette, AL 36507
O/H: (205) 937-8376
1992—Guy's Chapel
C.E.U.: 1992: 0

PLP COGGIN, GERALD (Rosellen)
26735 Ard Rd., Robertsdale, AL 36567
H: (205) 964-6606
S—1990; PLP—1991
1990—New Hope
3 yrs. C.E.U.: 1992: 0

*PLP COLE, JERRY (Deborah)
P.O. Box 173, Opp, AL 36467
O: (205) 898-7377 H: (205) 493-7716
PLP—1991
1988—Piney Grove
5 yrs. C.E.U.: 1992: 0

FM COLEMAN, CECIL LEE (Fae)
140 N. Main St., Brundidge, AL 36010
O: (205) 735-3180 H: (205) 735-3519
LP—1971; D—1972; A—May 25, 1981; FC—May 22, 1983; E—May 23, 1983
1971—Black; 1972 (Sept. 1)—Baker; 1973 (Oct. 15)—Rutledge; 1976—Pittsview; 1979—Newton; 1982—Cottonwood; 1984—Phenix City, First; 1989—Luverne; 1991—Brundidge
22 yrs. C.E.U.: 1992: 2.4

*FM COLEMAN, CURTIS DWIGHT (Jane)
36 Sandra Lane, Athens, AL 35611
O: (205) 233-8266 H: (205) 232-0082
LP—1955; A—1957; FC—1961; D—1957; E—1961
1955 (Jan. 1)—LaPlace; 1956—Student, Emory; 1959—Hope Hull; 1962—Eclectic; 1965—Perry Hill; 1967—Professor, Athens College
37 yrs. C.E.U.: 1992: 0

S COLENBURG, JOHN
P.O. Box 818, Eutaw, AL 36562
(205) 693-3011
S—1991
1991—Eutaw Circuit
C.E.U.: 1992: 0

*R COLLINS, JOSEPH HUGH (Frances)
Rt. 2, Box 202, Sheffield, AL 35661
LP—1944; A—1949 (N. Ala.); FC—1951; D—1951; E—1963
1944—Waterloo Ct.; 1946—Shady Grove Ct.; 1948—Athens Ct.; 1950—Earnest; 1952—Fairfield Highlands; 1955—Crossville; 1957—Falkville; 1959—T. Alabama-West Florida, Vernon; 1960—Fairview; 1962—Stockton; 1967—Plantersville; 1968—Silas; 1974—Bashi; 1975—Coffeeville; 1981—Mt. Hermon; 1984—Retired
34½ yrs. C.E.U.: 1992: CNR

R COLLINS, ROBERT HAYNES
310 Marion Junction Rd., Selma, AL 36701
H: (205) 874-8893
A—June 1952; FC—1953; D—1952; E—1953
1952—Linden; 1956—St. Andrew; 1957—Marion; 1960—Fairhope; 1961—Ozark; 1965—Forest Ave., Montgomery; 1966—Troy, First; 1972—Church Street, Selma; 1978—Demopolis District; 1984—Montgomery, Capitol Heights; 1985— Brewton: First; 1986—Retired
34¾ yrs. C.E.U.: 1992: CNR

PM COLLINS, STEPHEN B. (Debbie)
120 Valley St., Centreville, AL 35042
O: (205) 926-4934 H: (205) 926-4757
PM—1991
1991—Forest Park, Associate; 1993—Centreville
3 yrs. C.E.U.: 1992: 0

R CONNOR, JIMMIE COOK (Nona)
3636 Vista Ridge Dr., Mobile, AL 36696
H: (205) 661-3092
LP—1949; A—June 3, 1954; FC—May 29, 1958; D—June 3, 1954; E—May 29, 1958
1949—Wallsboro; 1950—Claud; 1952—Titus; 1953—Student, Emory; 1956—Shalimar; 1960—Mt. Vernon; 1964—Moundville; 1968—Phenix City, First; 1971—Woodlawn, Panama City; 1979—DeFuniak Springs, First; 1984—Milton, First; 1987—Pensacola: Summit Park; 1988—Tanner Williams; 1992—Retired
43 yrs. C.E.U.: 1992: CNR

FLP COOK, CHRISTINE (David)
599 E. 8th Ave., Crestview, FL 32536
O: (904) 682-2018 H: (205) 858-3456
FLP—1993
1993—Crestview: First, Associate
C.E.U.: 1992: CNR

FM COOK, DAVID LOWELL (Christine)
606 N. 5th St., Florala, AL 36442
O: (205) 858-6215 H: (205) 858-3456
FLP—1990; PM—1991; D—1991; FM—1993; E—1993
1990—Piney Grove/Madrid; 1991—Ozark First, Associate; 1992—Florala
3 yrs. C.E.U.: 1992: 0.5

FLP CORLEY, BRIAN L. (Dora)
P.O. Box 27, Beatrice, AL 36425
O/H: (205) 789-2567
1990—Bethlehem/Red Hill; 1992—Springhill; 1993—Beatrice/Peterman
3 yrs. C.E.U.: 1992: 0

FM COTTEN, EDWARD MOORE (Jody)
P.O. Box 820, Grove Hill, AL 36451
O: (205) 275-3590 H: (205) 275-3771
LP—1960; A—1965; FC—1967; D—1965; E—1967
1960—Pace; 1962—New Brockton; 1964—Pittsview; 1967—Frisco City; 1972—Theodore; 1977—Aldersgate, Molino; 1985—Grove Hill
33 yrs. C.E.U.: 1992: 2.5

*RAM COTTRELL, CLARENCE C.
900 S. Oak St., Harrison, AR 72601
H: (501) 447-6121
LP—1981; AM—May 25, 1986; D—May 26, 1986
1981—Calvert-McIntosh; 1983—Louisville; 1984—Stapleton; 1985—Campground-Petrey; 1987—Phenix City: Hillside-Golden Acres; 1990—Citronelle; 1991—Retired
9 yrs. C.E.U.: 1992: CNR

FM COUEY, CHARLES JONATHAN (Polly)
345 Greenwood Circle, Panama City, AL 32401
O: (904) 234-3196 H: (904) 234-2435
LP—1953; A—1957; FC—1961; D—May 28, 1959; E—June 1, 1961
1953—Irvington-Fowl River; 1957—Dothan Ct.; 1960—Piney Grove-Madrid; 1961—Associate, Church St., Selma; 1963—Tanner Williams-St. John; 1964—St. John, Mobile; 1966—Bonifay; 1970—Linden; 1972 (Aug. 15)—Trinity, Phenix City; 1976—Mary Esther; 1982—Pensacola, Ferry Pass; 1985—Dothan District; 1991—Enterprise: First; 1993—Woodlawn
40 yrs. C.E.U.: 1992: 1.1

R COULLIETTE, JAMES CARL (Ruby)
110 Harwood Pl., Enterprise, AL 36330
H: (205) 393-2948
LP—1950; A—1953; FC—1955; D—1955; E—1957
1949—Sneads; 1952 (Jan. 31)—Calloway-Parker; 1952—Calloway-St. Mark; 1954—Student, Emory; 1955—Calloway; 1958—Bonifay; 1960—Whistler; 1961—Flomaton; 1963—Alabama Ave., Selma; 1963 (Dec. 1)—Chipley; 1967—Geneva, First; 1970—Lafayette St., Dothan; 1974—Demopolis, First; 1975—Myrtle Grove; 1977—Director of Church Relations, Asbury College; 1982—Jackson, McCanns; 1983—Phenix City: Trinity; 1985—Opp: First; 1987 (Aug. 1)—Regional Representative, Asbury College; 1989—Supplying Asbury; 1990—Asbury; 1991—Retired
42 yrs. C.E.U.: 1992: CNR

RAM CRADDOCK, CHARLES BURNETT (Aileen)
P.O. Box 1098, Livingston, AL 35470
H: (205) 652-6564
LP—1972; D—1975; AM—May 29, 1978
1972—Columbia; 1977—York; 1986—Eutaw; 1990—Retired, Supply-Gainesville
18 yrs. C.E.U.: 1992: CNR

AM CRADDOCK, PHILIP DUNCAN (Katie)
P.O. Box 1045, Ozark, AL 36360
O: (205) 774-8547 H: (205) 774-8629
Supply Pastor—1974; AM—1989; D—1989
1974—Associate, Enterprise, First; 1975—Lee Circuit; 1977—Wesley Chapel, Enterprise; 1978—Echo; 1983—Ariton; 1987—Samson-Corner Creek; 11/91—Westview Heights
19 yrs. C.E.U.: 1992: 0.5

*FM
LFS
CRENSHAW, GILLIS HOWELL, JR. (Patricia)
203 Oakland Dr., Dothan, AL 36303
O: (205) 983-3883 H: (205) 794-7085
LP—1955; A—1958; FC—1961; D—May 28, 1959; E—June 1, 1961; Honorable Location—May 25, 1986; Readmitted FC—May 29, 1988
1955—Florala Ct.; 1957—Opp, Memorial; 1958—Lee Ct.; 1961—Summerdale-Marlow; 1962—Century; 1964—Plateau-Creola; 1966—Hurtsboro; 1969—Perry Hill; 1971—Gonzalez; 1972—Taylor-Big Creek; 1974—Sylvan Grove (August 1)
36 yrs. C.E.U.: 1992: 0

FM
CRIM, JULIA D'ANDREA
5241 Downs Way, N.E., Norcross, GA 30093
LP—1983; A—May 26, 1985; D—May 27, 1985; FC—May 24, 1987; E—May 25, 1987
1983—Student, Candler; 1985—Assistant to Director, Institute for World Evangelism
8 yrs. C.E.U.: 1992: 0

FM
CRUMBLEY, ROBERT H.
Rt. 10, Box 300, Andalusia, AL 36420
H: (205) 222-3286
TR—1989: West Virginia
1989—Castleberry; 1991—Mt. Zion East/Dozier
4 yrs. C.E.U.: 1992: 3.3

RAM
CRUTCHFIELD, WILLIAM ROBERT (Earsy Mae)
375 Atkins Rd., Eclectic, AL 36024
H: (205) 541-2772
LP—1942; AM—1969; D—1962; E—1964
1941—Wausau; 1944—Lisman; 1945—Elizabeth Chapel; 1948—No appointment; 1956—Hartford Ct.; 1960—Echo Ct.; 1962—Pine Level; 1966—Sandy Ridge; 1972—No appointment; 1973—Mt. Hermon; 1976—Gainesville; 1985—Retired
33½ yrs. C.E.U.: 1992: CNR

ROM
CUMBIE, J. EDWIN (Carolyn)
250 S. Sage Ave., #236, Mobile, AL 36606
O: (205) 471-7380 H: (205) 470-1666
1989—Deer Park; 1991—Dauphin Island
C.E.U.: 1992: CNR

AM
LFS
CURRY, A. RODERICK, JR. (Ann)
P.O. Box 667, Thomasville, AL 36784
H: (205) 636-4315
S—1964; TR S. Carolina—June 1, 1984; Discontinued as PM—May 24, 1987; AM—May 24, 1987
1964—Lisman; 1966—Coatopa; 1968—Discontinued; 1982—Elmore; 1984—Pine Hill; 1988—Gastonburg
15 yrs. C.E.U.: 1991: 0

FM
CURTIN, JOHN SCOTT (Mary)
5725 N. 9th Ave., Pensacola, FL 32504
O: (904) 476-5818 H: (904) 478-2061
LP—1990; PM—1991; D—1991; FM—1993; E—1993
1990—Associate, Forest Park; 1991—Cokesbury, Associate
3 yrs. C.E.U.: 1992: 3.4

FM
CURTIN, WILLIAM DEWAYNE (Renee')
2013 Marian Dr., Mobile, AL 36695
O: (205) 342-0462 H: (205) 660-9650
LP—1983; A—May 29, 1988; D—May 30, 1988; E—1991; FC—1991
1983—Student, Asbury; 1989—Mobile: Christ, Associate
10 yrs. C.E.U.: 1992: 2.0

FM CURTIS, H. JOSEPH (Michelle)
P.O. Box 125, Citronelle, AL 36522
O: (205) 866-7423 H: (205) 866-7472
LP—1981; A—May 23, 1983; D—May 23, 1983; FC—May 25, 1986; E—May 26, 1986
1981—Seale; 1984—Ozark, First, Associate; 1987—Loxley; 1991—Citronelle
12 yrs. C.E.U.: 1992: 3.0

FM DAFFIN, JAMES ROBERT (Penny)
3317 Circle Hill Rd., Birmingham, AL 35243
O: (205) 934-4254 H: (205) 967-8025
A—1967; FC—1969; D—1967; E—1969
1967—Student, Asbury; 1968—Bermuda; 1969—Associate, Fort Walton Beach, First; 1971—Destin; 1974—Mt. Carmel; 1975 —Intern, Pastoral Clinical Ed., Baptist Hospital, Birmingham; 1979—Chaplain, U. of Ala. Hospital, Birmingham
25 yrs. C.E.U.: 1992: 0

FM DAILEY, MARVIN ERVIN (Cecilia)
O: 1000 17th Ave., S., Nashville, TN 37212
H: 629 Antientan Dr., Stone Mt., GA 30087
O: (615) 329-3470
LP—1961; A—May 28, 1964; FC—June 1, 1966; D—1964; E—1966
1961—Elmore; 1964—Pierce Chapel; 1966—Smith; 1970—Tuskegee; 1972—Conference Council, Associate Director; 1979—SEJ Field Director, United Methodist Communications
32 yrs. C.E.U.: 1992: 0

FM DALTON, PERRY MEADE (Anne)
2800 Wilde Lake Blvd., Pensacola, FL 32506
O: (904) 944-0170 H: (904) 944-1493
LP—1962; A—June 3, 1965; FC—May 30, 1967; D—1965; E—1967
1962—Tallapoosa Ct.; 1963—Associate, Silver Creek, Ga.; 1964—Cedartown, Ga.; 1965—Chancellor; 1966—Park Street, Troy; 1968—Grace, Mobile; 1975—Broad St.; 1980—name changed to St. Paul; 1983—Montgomery: Normandale; 1989—Pensacola: Pine Forest
31 yrs. C.E.U.: 1992: 0

*PLP DALTON, RALPH EUGENE (Doris)
3963 Canal Dr., Mobile, AL 36619
O: (205) 754-9775 H: (205) 661-7654
PLP—1991
1991—Midway
3 yrs. C.E.U.: 1992: 0

PLP DANFORD, JAMES FRANKLIN (Lynn)
Rt. 1, Box 200, Ariton, AL 36311
H: (205) 762-2914
LP—1993
1993—Tabernacle, Associate
C.E.U.: 1992: CNR

FM DANIEL, GARY A. (Pam)
P.O. Box 240247, Montgomery, AL 36124-0246
O: (205) 272-0009 H: (205) 260-9169
S—1985; A—May 24, 1987; D—May 25, 1987; FC—1990; E—1990
1985—Eufaula: Epworth; 1988—Montgomery: St. Mark
8 yrs. C.E.U.: 1992: 2.5

*RAM DANIELS, PORTER BIGE (Carrie)
P.O. Box 55, Plantersville, AL 36758
H: (205) 366-2410
LP—1954; AM—1969; D—1958; E—1960
1955—Gainesville; 1956—Heiberger; 1957—Plantersville; 1958—New Bethel; 1960—Sunflower; 1963—Suggsville; 1964—Rutledge; 1969—Alston-Clopton; 1974—Kinston; 1979—Retired, Supply, May Creek; 1981—Retired
25 yrs. C.E.U.: 1992: CNR

FM DANNELLY, JAMES PATRICK, JR. (Bobbie)
6610 Vaughn Rd., Montgomery, AL 36116
O: (205) 272-6152 H: (205) 272-9577
LP—1954; A—1955; FC—1957; D—June 1, 1955; E—1957
1954—Hillside, Phenix City; 1957—Associate, Montgomery, First; 1959—Gonzalez; 1962—Gulf Breeze; 1967—Butler; 1968—Conference Program Council; 1972—Troy, First; 1979—Auburn, First; 1984—Montgomery District; 1990—Montgomery, Aldersgate
39 yrs. C.E.U.: 1992: 1.0

SLP DAVIDSON, JON G. (Suzanne)
9075 Home Ave., Irvington, AL 36544
H: (205) 957-3301
1992—Irvington
C.E.U.: 1992: CNR

PLP DAVIS, GEORGE, JR.
HCR 36, Box 109, Evergreen, AL 36401
(205) 966-2707
1990—Eclectic Circuit/St. Paul; 1993—Oak Grove Circuit
3 yrs. C.E.U.: 1992: 0

FM DAVIS, HOWARD LAVON (Martha)
LFS P.O. Box 8, Goshen, AL 36035
H: (205) 484-3848
LP—1953; A—Sept. 13, 1956 (Courtesy N. Ala.); FC—1962; D—1957; E—1962
1953—Elba Ct.; 1954—Glenwood; 1955—Campground; 1958—Wewahitchka; 1960—Macon Ct.; 1961—Pine Grove-Liberty; 1964—Smiths; 1966—McRae St., Atmore; 1968—Ashford; 1970—Goshen; 1971—Luverne Public Schools, Supplying Goshen; 1984—Dozier; 1987—Pike Circuit; 1993—Banks
40 yrs. C.E.U.: 1992: 0

FLP DAVIS, JACK P. (Betty Jo)
2695 U.S. Hwy. 31, Verbena, AL 36091
O: (205) 755-4950 H: (205) 755-3978
PLP—1991
1990—Lime Springs, Clanton; 1991—Lime Springs/Jemison/Deatsville
3 yrs. C.E.U.: 1992: 0

PLP DAVIS, JOSEPH WARDELL
P.O. Box 94, Butler, AL 36904-0094
H: (205) 459-3802
S—1987; PLP—1990
1987 (Oct. 1)—Mt. Sinai; 1990—Butler Circuit
5 yrs. C.E.U.: 1992: 0

FM DAVIS, LAUREL LEVERETTE, JR. (Leslie)
P.O. Box 147, Tallassee, AL 36078
O: (205) 283-2195 H: (205) 283-2194
SLP—1973; A—May 30, 1976; D—May 30, 1976; FC—May 29, 1978; E—May 29, 1978
1973—Associate, Capitol Heights; 1975 (Oct. 1)—Bethel; 1978—Newton; 1979—

Dothan First Associate; 1982 (Feb. 1)—Pensacola, Summit Park; 1983—Montgomery: First, Associate; 1986—Tallassee: First
20 yrs. C.E.U.: 1992: 0

FM DAVIS, WILLIAM D. (Doris)
P.O. Box 698, Excel, AL 36439
H: (205) 765-2625
1991—Transfer from Kentucky, Excel
3 yrs. C.E.U.: 1992: 2.0

*ROM DAWSEY, CYRUS (Marshlea)
1127 E. Magnolia Ave., Auburn, AL 36830
H: (205) 821-0932
1988—Marvyn-Watoola
C.E.U.: 1992: CNR

FM DEABLER, EDWARD J. (Nancy)
2926 N. College Ave., Jackson, AL 36545
O: (205) 246-2145 H: (205) 246-5559
S—1983; A—May 26, 1985; D—May 27, 1985; FC—May 29, 1988; E—May 30, 1988
1983—Opelika: Community; 1984—Opelika, Community-Pepperell; 1989—Mulder Memorial; 1990—Leave of Absence; 1991—Selma, Church St., Associate; 1993—Jackson: McCann's
10 yrs. C.E.U.: 1992: 1.1

FM DEAN, DON HOWARD (Carolyn)
P.O. Box 3225, Pensacola, FL 32506
O: (904) 456-7463 H: (904) 455-5967
LP—1957; A—1965; FC—1967; D—June 3, 1965; E—May 30, 1967
1957—St. Paul, Enterprise; 1959—Pleasant Hill, Ozark; 1963—Student, Asbury; 1965—Cottonwood; 1970—Ashford; 1971—Perry Hill, Montgomery; 1977—Foley; 1980—Opp, First; 1985—Dothan: Lafayette Street; 1992—Myrtle Grove
36¾ yrs. C.E.U.: 1992: 3.5

*AM DeJARNETTE, JOHN "JACK" THOMAS, JR. (Beverly)
13660 Innerarity Point Road, Pensacola, FL 32507
O: (904) 492-2135 H: (205) 492-3761
LP—1979; AM—May 29, 1988; D—May 30, 1988
1979—Byrneville; 1983—Pensacola: Pleasant Grove; 1989—Perdido Bay
14 yrs. C.E.U.: 1992: 2.0

FM DICKERSON, CARL ALAN, JR. (Vivian)
100 Rollins Ave., Dothan, AL 36301
O: (205) 792-2789 H: (205) 792-2788
LP—1983; A—May 28, 1984; D—May 28, 1984; FC—May 25, 1986; E—May 26, 1986
1983—Pensacola, St. Mark, Associate; 1986—Sneads; 1990—Cloverdale
10 yrs. C.E.U.: 1992: 1.1

R DICKERSON, ELLIS ROBERT, III (Eugenia)
2121 Mathison Rd., Cantonment, FL 32533
H: (904) 587-2409
A—1951 (Mississippi); FC—1953; D—1952; E—1953; T—Ala.-W. Fla. June 6, 1958
1947—Bessie Shands; 1948—Pearl Chapel; 1950—Student, Asbury Seminary; 1952—Delta Drive, Jackson, Miss.; 1958—Forest Park, Panama City; 1962—Memorial, Selma; 1967—Forest Hill, Mobile; 1971—Shalimar; 1975—Pensacola, First; 1984 (Aug. 15)—Dothan District; 1985—Pensacola District; 1990—Gadsden Street; 1993—Retired
42 yrs. C.E.U.: 1992: 0

FM DICKINSON, JOHN KERMIT, JR. (Phyllis)
P.O. Box 517, Geneva, AL 36340
O: (205) 684-2363 H: (205) 684-2226
A—1974; D—1974; FC—1976; E—1976
1971—Supply, Gulf Shore; 1972—Student Supply, Farm Hill; 1973—Student, Emory (Mt. Zion, N. Ga. Conference); 1976—Byrneville; 1978—Ensley; 1980—Georgiana; 1983—East Brewton: First; 1987—Milton: Christ; 1990—Asbury; 1991—Geneva: First
22 yrs. C.E.U.: 1992: 1.5

*R DILL, STEPHEN FORD (Ruth)
11473 Dresden Dr., Theodore, AL 36582
H: (205) 973-1660
A—1950; FC—1952; D—1952; E—1953
1949—Oglethorpe Estates, Ga.; 1952—Wesley Chapel, Mobile (Sage Ave.); 1957—East Tallassee; 1961—Gulf Breeze; 1962—Dalraida; 1966—Brewton, First; 1968—Troy District; 1972 (Aug. 1)—Dauphin Way, Mobile; 1990—Retired
40 yrs. C.E.U.: 1992: CNR

R DISMUKES, WALLACE EDWARD (Jo)
Rt. 15, Box 20-C, Dothan, AL 36301
H: (205) 793-9270
LP—1957; A—1964; FC—1966; D—1959; E—1961
1956—Coffee Springs; 1959—Columbia; 1963—Sandy Ridge; 1966—Brantley; 1968—Alco; 1971—Ashford; 1972 (Sept. 1)—Slocomb; 1975—Lynn Haven; 1978—Blountstown; 1984—Hartford, First; 1985—Florala; 1986—Dothan: Highland Park; 1990—Sneads; 1992—Retired
36 yrs. C.E.U.: 1992: CNR

RLP DOAN, LEWIS ANDREW (Gene)
3538 Wood Park Dr., Montgomery, AL 36116
H: (205) 288-5004
S—1974; LP—1977
1974—Tallapoosa Circuit; 1990—Retired, Supplying Tallapoosa Ct.
16 yrs. C.E.U.: 1992: 1.6

*S DOLBARE, JEFFERY L. (Gloria)
Star Rt., Box 17, Bigbee, AL 36510
H: (205) 754-9223
LP—1967; 1986—Discontinued as LP; LP—1987
1967—Dauphin Island; 1968—St. Stephens; 1972—No Appointment; 1981—Millry; 1984—Barlow-Mt. Carmel; 1990 (Sept.)—South Clark Circuit; 1993—Allen
17 yrs. C.E.U.: 1992: 0

FM DOOLING, JERRY MILTON (Karla)
1100 West Main St., Dothan, AL 36301
O: (205) 793-3555 H: (205) 793-1432
A—1959; FC—1961; D—June 2, 1960 (Courtesy N. Texas); E—June 1, 1961
1959—Student, S.M.U.; 1961—Broad Street, Mobile; 1964—Pine Forest, Pensacola; 1969—Wetumpka; 1973 (Aug. 1)—Richards Memorial, Pensacola; 1978—Trinity, Opelika; 1986—Dothan: First
34 yrs. C.E.U.: 1992: 1.0

FM DOSS, DANNY (Kim)
106 Till Court, Prattville, AL 36066
O: (205) 365-7339 H: (205) 365-5574
A—May 30, 1977; D—May 30, 1977; FC—May 26, 1980; E—May 26, 1980
1976—Lime Springs; 1979—Director, North Choctaw Larger Parish; 1981—Auburn, Associate; 1984 (Sept. 15)—Hope Hull; 1989—Geneva: First; 1991—Prattville, Trinity/Robinson Springs; 1993—Prattville, Trinity
17 yrs. C.E.U.: 1992: 0.5

PM DUFRIEND, JIMMY DALE (Diana)
P.O. Box 190, Hatchechubbe, AL 36858
O/H: (205) 667-7801
D—1993; PM—1993
11/1/91—Beatrice/Peterman; 1993—Pittsview
C.E.U.: 1992: 0

*ROM DUKE, FRED E. (Velma)
P.O. Box 159, Lisman, AL 36912
H: (205) 398-3140
Retired Member of the Mississippi Conference
1982—Retired, supplying Geiger, First; 1986—Retired, supplying South Choctaw Circuit; 1989—Lisman
C.E.U.: 1992: CNR

AM DYAL, FLOYD BRYARS (Ethel)
Rt. 2, Box 233, Enterprise, AL 36330
O: (205) 894-6230 H: (205) 894-6230
LP—1967; D—1971; AM—1977
1967—Evergreen Ct.; 1969—Mt. Hermon; 1972—Coffeeville; 1973 (Aug. 1)—Bermuda; 1975—Mt. Zion, East; 1977—Millry; 1979—Brent; 1983—Stapleton; 1984—Eufaula, Washington Street; 1988—Glenwood; 1989—Panama City: Calloway; 1991—Newton; 1992—Enterprise: Wesley Chapel
25 yrs. C.E.U.: 1992: 0

S DYERS, ROBERT
Hwy. 2301, Youngstown, FL 32466
O: (904) 769-0137 H: (904) 722-4223
1993—Springhill
C.E.U.: 1992: CNR

PLP DYKES, LARRY WAYNE (Wanda)
Rt. 1, Box 42, Newton, AL 36352
H: (205) 983-5887
1993—Mt. Hebron
C.E.U.: 1992: CNR

*PLP EARNEST, WILLIAM ALBERT (Jackie)
5957 Alabama Highway 143, Deatsville, AL 36022
H: (205) 285-5463
S—1991
1991—Pineapple Circuit
C.E.U.: 1992: 0

RLP EASLEY, WINFRED P. (Carolyn)
5950 Harmon Ln., Theodore, AL 36582
H: (205) 653-7640
PLP—1991
1989—Irvington; 1992—Retired; 1993—Supplying, Minerva Memorial
4 yrs. C.E.U.: 1992: CNR

FM ECKERT, CHRISTIAN EARL (Keri)
2400 Denton Rd., Dothan, AL 36303
O: (205) 793-5277 H: (205) 794-1793
S—1985; A—May 24, 1987; D—May 25, 1987; 1987—PM; 1991—FC; 1991—E
1985—Pike Circuit; 1988—Dothan: First, Associate; 1992—Denton Rd.
8 yrs. C.E.U.: 1992: 1.0

R EDDINS, HENRY EARL (Ruth)
3628 Cloverdale Rd., Montgomery, AL 36111
H: (205) 288-1291
A—Aug. 31, 1947 (Ky.); FC—Aug. 26, 1949; D—1948 (Ky.); E—Aug. 26, 1949 (Ala.)
1943 (Oct. 31)—Noccalula (N. Ala.); 1945—No appointment; 1946 (Oct. 1)—West Irvin (Ky.); 1948 (Aug. 29)—Burgin (Ky.); 1949 (Aug. 23)—T to Alabama-W. Florida, Robertsdale; 1951—Cantonment; 1955—Camden; 1956—Memorial, Selma; 1960—Pleasant Valley, Mobile; 1964—Crestview, First; 1968—Foley; 1971 (Sept. 1)—Prattville, First; 1975—Andalusia District; 1979—Pensacola District; 1981—St. James, Montgomery; 1986—Mobile: Chickasaw; 1989—Retired
43¼ yrs. [LP (N. Ala.) 2 yrs. Ky. 2 yrs. AL-W. FL 38¼ yrs.]
C.E.U.: 1992: CNR

*R EDGAR, ELVIN THEO
2101 20th Ave., S., Nashville, TN 37212
H: (615) 292-4144
LP—1947; A—Aug. 23, 1949; FC—Oct. 28, 1951; D—June 7, 1950; E—Oct. 28, 1951
1947—Verbena; 1948—Mt. Ewen Ct. (Tenn.); 1949—St. John, Nashville (Tenn.); 1951—Myrtle Grove; 1953—Elba; 1956—Moundville; 1958—Fulton Heights; 1965 (Oct. 15)—Curriculum Consultant, Publishing House; 1972—Book Store Manager, Publishing House; 1976 (Jan. 1)—Hillside; 1980 (Aug. 31)—Geneva, First; 1986—Retired
37½ yrs. (24½ AL.-W. FL.; 2 TENN.; 11 MPH) C.E.U.: 1992: CNR

FM EDWARDS, JOHN FULTON (Katherine)
P.O. Box 50116, Mobile, AL 36605
O: (205) 479-3456 H: (205) 478-8526
LP—1976; A—May 28, 1979; D—May 28, 1979; FC—May 22, 1983; E—May 23, 1983
1976—Pineview; 1978—Student, Candler, serving Holly Springs (N. GA); 1981—Pensacola: Pleasant Grove; 1983—Ozark: Westview Heights; 1988—Mobile: Fulton Heights
17 yrs. C.E.U.: 1992: 2.1

PM EDWARDS, MISTY NANETTE
P.O. Box 374, Gulf Shores, AL 36547
O: (205) 968-2411 H: (205) 968-8457
A—1991; D—1991; PM—1991
1991—Student, Duke Divinity School; 1992—Gulf Shores, Associate
2 yrs. C.E.U.: 1992: 1.0

R EDWINS, WALTER EUGENE (Ruby)
3708 DuQuesne Dr., Montgomery, AL 36109
H: (205) 244-7239
LP—1964; A—1967; FC—May 27, 1969; D—1967; E—1969
1963 (Aug. 1)—Chumuckla; 1965—Columbia; 1967—Slocomb; 1968—Trinity, Fort Walton Beach; 1970—Crawford; 1972—Union Springs; 1974 (Sept. 1)—Smiths; 1978—Prichard, First; 1981—Panama City, Trinity; 1986—York; 1989—Brantley; 1991—Retired
23 yrs. C.E.U.: 1992: CNR

FM EHLERT, JERRY HAROLD (Joan)
HC 63, Box 168, Leroy, AL 36548
O: (205) 246-5539 H: (205) 246-9851
FTLP—1989; D—1990; PM—1990; FM—1992; E—1992
1989—Excel; 1991—Pine Grove
4 yrs. C.E.U.: 1992: 0

FLP ELLINGBURG, ALVIS LEE (Sandra)
119 Jackson St., Selma, AL 36701
H: (205) 872-5139
S—1991
1991—Cottondale/Alford; 1993—Selma: West Highland/Union
C.E.U.: 1992: 1.1

*FM ELLISOR, DAVID REYNOLDS (Myra)
5601 Vista Bonita Dr. S., Mobile, AL 36609
H: (205) 661-9753
LP—1953; A—1962; FC—June 2, 1965; D—May 30, 1963; E—June 3, 1965
1953 (Jan. 1)—Rutledge; 1954—Wilmer; 1955—Coden; 1957 (Jan. 23)—Pine Forest; 1958—Gainesville; 1960—Lisman; 1962—Pine Apple; 1967—Skipperville; 1976—Taylor, Big Creek; 1978—Grimes; 1988—Webb; 1990—Lott Road/West Wilmer; 1991—Disability
40 yrs. C.E.U.: 1992: CNR

R ELLISOR, JOHN OSCAR [JOE] (Ruth)
123 Stoneridge Rd., Box 28, Eufaula, AL 36027
H: (205) 687-6966
A—1949; FC—1951; D—1951; E—1953
1949—Marion Junction; 1952—Fairhope; 1955—Demopolis; 1957—Eufaula, First; 1968—Enterprise, First; 1974—Troy District; 1980—Ozark, First; 1983—Retired
33¾ yrs. C.E.U.: 1992: CNR

FM ELLISOR, JOHN WALTER (Marjorie Ann)
230 Plaza 2, Dothan, AL 36303
O: (205) 792-4259 H: (205) 792-4968
A—1957; FC—1961; D—1957; E—1961
1954—Thorsby; 1955—Assoc., Bethany, Atlanta; 1956—Assoc., Vidalia, Ga.; 1957—Assoc., Porterfield, Albany, Ga.; 1959—Millbrook; 1963—Forest Park, Panama City; 1967—Frazier Memorial, Montgomery; 1972 (Aug. 15)—St. Mark, Pensacola; 1976—Opelika, First; 1981—Andalusia District; 1983 (Nov. 15)—Marianna-Panama City District; 1987—Enterprise: First; 1991—Dothan, Dist. Supt.
37 yrs. C.E.U.: 1992: 0

FM ELLISOR, ROBERT GLEN (Tracie)
604 Country Club Ave., Ft. Walton Beach, FL 32548
O: (904) 651-0721 H: (904) 864-1645
LP—1984; A—1989; D—1989; FM—1992; E—1992
1984 (Nov. 1)—Old Tabernacle; 1986—Enterprise: St. Luke, Associate; 1987 (Aug. 1)—Beulah; 1990—Associate, Shalimar
9 yrs. C.E.U.: 1992: 1.0

PM ELMORE, TONYA LYNN
P.O. Box 128, Seale, AL 36875
H: (205) 855-4455
A—1991; PM—1991
1991—Student, Drew University; 1992—Seale/Alexander
2 yrs. C.E.U.: 1992: 0

FM ELWELL, WILLIAM EARL (Debbie)
103 West King, Headland, AL 36345
O: (205) 693-2956 H: (205) 693-2321
LP—1979; A—May 24, 1982; D—May 24, 1982; FC—May 26, 1985; E—May 27, 1985
1979—Pintlala; 1980—No Appointment; 1982—Student, Duke, Univ. UMC, Chapel Hill, N.C., Associate; 1983—White Oak-Liberty; 1986—Glenwood; 1988—Mobile: St. Francis Street; 1993—Headland
14 yrs. C.E.U.: 1992: 1.5

*R ENFINGER, FLOYD CARSON (June)
20451 Thompson Hall Road, Fairhope, AL 36532
(205) 928-2303
LP—1951; A—1955; FC—1957; D—1955; E—1957
1950—Slocomb; 1953—Washington St., Eufaula; 1956—Chisholm; 1960—Shalimar; 1966—Government Street, Mobile; 1970—St. Mark, Pensacola; 1972 (Aug. 15)—Opelika, First; 1976—Dothan District; 1982—Prattville, First; 1992—Retired
41 yrs. C.E.U.: 1992: CNR

FM ENNIS, MARVIN CLIFTON (Jane)
96 Lightwood Rd., Deatsville, AL 36022
O: (205) 569-2375 H: (205) 569-3439
LP—1959; A—1963; FC—1966; D—1963; E—1966
1959—Titus Ct.; 1962—Pierce Chapel-Union; 1963—Claud Ct.; 1966—LaPine; 1967—Notasulga; 1969—Associate, Capitol Heights, Montgomery; 1971—Pleasant Hill, Ozark; 1974 (Jan. 1)—Cantonment; 1975—Flomaton; 1978—Phenix City, Epworth; 1983 —Evergreen: First; 1987—Bonifay; 1989—Headland; 1991—Cain's Chapel
34 yrs. C.E.U.: 1992: 0.5

FM EPLER, NEIL C. (Ashley)
6215 Overlook Road, Mobile, AL 36618
O: (205) 342-6666 H: (205) 342-8210
S—1983; A—May 28, 1984; D—May 28, 1984; FC—May 24, 1987; E—May 25, 1987
1983—Tuskegee: First; 1985—Pensacola: Myrtle Grove, Associate; 1987—Wesley Memorial; 1990—Jackson, McCann's; 1993—St. John
10 yrs. C.E.U.: 1992: 1.6

FM EPPS, J. WALKER (Lynn)
P.O. Box 846, Mary Esther, FL 32569
O: (904) 243-7595 H: (904) 862-2544
A—1972; D—1972; FC—1975; E—1975
1972—Student, Boston U.; 1974—Associate, Pensacola First; 1975—Jay; 1977—Chatom-Chalker Memorial; 1979—Citronelle; 1983—Dothan: Cloverdale; 1988—Greensboro; 1991—Mary Esther
21 yrs. C.E.U.: 1992: 2.0

FM EVANS, JESSE REUBEN, JR. (Bess)
P.O. Box 9, DeFuniak Springs, FL 32433
O: (904) 892-5332 H: (904) 892-5890
LP—1964; A—May 28, 1968; FC—June 2, 1970; D—May 28, 1968; E—June 2, 1970
1963—Kinston; 1967—Titus; 1970—Woodland; 1971 (Oct. 15)—York; 1974—Cottonwood; 1977—Curtis Memorial; 1978—Grove Hill; 1982—Enterprise, St. Luke; 1985—DeFuniak Springs: First
29 yrs. C.E.U.: 1992: 0.7

FM FAIL, CHARLES EDWARD (Rebecca)
913 S. Broad St., Mobile, AL 36603
O: (205) 432-1122
A—May 26, 1980; D—May 26, 1980; FC—May 22, 1983; E—May 23, 1983
1980—Student, Candler School of Theology; 1981—Mobile Inner City Mission, Associate; 1983—Wilmer; 1989—Bonifay; 1993—Moblie Inner City Mission
13 yrs. C.E.U.: 1992: 2.7

*R FAIR, BARTLEY B.
310 Hawkins St., Okolona, MS 38860
Trans.—N. Miss.; A—1967; FC—1973; D—1967; E—1973 (Miss. Conference)
TR—AL.-W. FL.—1975
1975—Thorsby-Jemison; 1977—Calvert-McIntosh; 1978—Whistler-Hubbard Memorial; 1980—Ensley; 1981—Retired
14 yrs.

R FARROW, JAMES LEONARD, JR. (Kathleen)
9290 County Road 45, Marion Junction, AL 36759
H: (205) 874-9694
A—May 29, 1952; FC—1957; D—May 28, 1953; E—June 1957
1952—Student, Emory; 1955—Titus Ct.; 1959—Greenwood; 1961—Cottage Hill; 1964—Stapleton; 1966—Sweetwater; 1969—Mt. Vernon; 1971—East Tallassee; 1973—Marion Junction-Orrville; 1981—Selma, West Highlands; 1989—Wesley Chapel; 1992—Retired
40 yrs. C.E.U.: 1992: CNR

RAM FAULK, L. MARK, JR. (Jewel)
P.O. Box 272, Clio, AL 36017
H: (205) 397-4409
PTLP—1972; FTLP—1975; D—1975; AM—1979
1972—Faulk Chapel-Elamville; 1975—Alston-Clopton; 1979—Ariton; 1982—Glenwood; 1984—Pine Grove; 1989—Wesley Chapel (Enterprise); 1992—Retired; 1993—Supplying, Elamville
17 yrs. C.E.U.: 1992: CNR

R FILLINGIM, JAMES ELWOOD (Kay)
Rt. 1, Box 172, Ozark, AL 36360
H: (205) 774-1592
A—1967; FC—1969; D—1967; E—Nov. 23, 1969
1967—Student, Asbury; 1969—Pleasant Hill, Ozark; 1970—Pinckard; 1972—Associate, Lafayette Street, Dothan; 1973—Eclectic; 1976—Wewahitchka; 1978—Geneva, West Side; 1983—Mobile: St. Paul; 1983 (Nov. 15)—Prichard, Eight Mile; 1985—Mobile: St. John, Associate and Campus Minister; 1988—Retired; 1991—Reactivated, Asbury
23 yrs. C.E.U.: 1992: 2.5

PLP FISCHER, ROBERT P. (Linda)
Rt. 1, Box 408, Chatom, AL 36518
O: (205) 846-3602 H: (205) 847-3141
PLP—1991
1991—Millry
3 yrs. C.E.U.: 1992: 0.5

FM FITZGERALD, E. BRUCE (Nancy)
P.O. Box 185, Thomasville, AL 36784
O: (205) 636-4654 H: (205) 636-4535
A—1975; D—1975; FC—May 30, 1977; E—May 30, 1977
1975—Student, Duke; 1976—Associate, Marianna, First; 1977—Pine Grove-Beulah; 1980—Hiland Park; 1981—Brundidge; 1985—Headland; 1989—Thomasville
18 yrs. C.E.U.: 1992: 1.1

*RAM FOLKES, FRED MONROE (Kathleen)
P.O. Box 692, Excel, AL 36439
H: (205) 765-2861
LP—June 1, 1962; AM—1969; D—May 28, 1964; E—June 1, 1966
1962—Sardis; 1963—St. Stephens; 1964—Pleasant Grove; 1965—Akron; 1966—Forest Home; 1968—Center Ridge; 1969—Pierce Chapel; 1970—Beatrice; 1972—Heiberger; 1973—Hopewell; 1974—Shady Grove; 1975—Williams-Tennille; 1976—Sepulga Ct.; 1978—Dozier; 1980—Lisman; 1982 (March 1)— Disability; 1989—Retired
25 yrs. C.E.U.: 1992: CNR

ROM FORD, HENRY (Betty)
P.O. Box 156, Coosada, AL 36020
O: (205) 265-4309 H: (205) 285-5956
(Member of N. Ala. Conference)
1973—(June 1) Pintlala; (June 15) Released from Pintlala; (Oct. 15)—Metropolitan; 1991—Retired; 1993—Supplying, Chisholm
C.E.U.: 1992: CNR

*R FORD, MARSHALL GRAYDON (Edith)
303 State St., Greensboro, AL 36744
H: (205) 624-3317
A—Nov. 1934 (N. Ala.); FC—Nov. 1936; D—1936; E—1938
1934 (March 1 to Nov.)—Brookwood Ct.; 1934—Bethel Ct.; 1936—Piper-Coleanor; 1940—T to Alabama Conf.; 1940—Samson; 1944—Blountstown; 1947—Brewton, First; 1951—Marianna, First; 1953—Jackson, First; 1957— Demopolis; 1959—Demopolis District; 1965—Ozark, First; 1968—St. Andrew; 1970—Butler; 1972—Retired, Supplying Epps; 1972 (Oct.)—Retired, Supplying Coatopa; 1976—Supply Coke's Chapel-Cuba; 1980—Supplying Coke's Chapel; 1982 (Nov. 1)—Supplying, Coke's Chapel-Brewersville; 1983—Retired; 1987—Retired, supplying Akron-Flatwoods; 1990—Retired
37½ yrs. (31½—AL-W. FL; 6—N. AL) C.E.U.: 1992: CNR

FLP FREEMAN, DELBERT G. (Carol Ann)
P.O. Box 341, Eufaula, AL 36027-0341
O: (205) 687-4574 H: (205) 687-3665
S—1988; FLP—1989
1988—Verbena; 1993—Washington Street
5 yrs. C.E.U.: 1992: 4.0

*FM FREEMAN, GERALD CLYDE (Karen)
3755 Dauphin Island Parkway, Mobile, AL 36605
O: (205) 478-5332 H: (205) 478-3942
A—1974; D—1974; FC—1975; E—May 26, 1975
1973—McRae St., Atmore; 1974—Pace; 1976—Ft. Walton Beach, Associate; 1978—Curtis Memorial; 1981—Mobile, Crawford Chapel; 1983—Montgomery: Asbury; 1987—Pensacola: Pine Forest; 1989—Panama City: Lynn Haven; 1993—South Brookley
20 yrs. C.E.U.: 1992: 6.5

FLP FREY, GARY T. (Audrey)
Rt. 4, Box 202U, Eufaula, AL 36027
O: (205) 687-2145 H: (205) 687-4014
LP—1982
1982 (Oct. 1)—Kinsey-Blackwoods; 1983—Alston-Clopton; 1988—Eufaula-Epworth
11 yrs. C.E.U.: 1992: 1.6

FM FRIEDMAN, JOHN C. (Linda)
155 S. Section St., Fairhope, AL 36532
O: (205) 928-8362 H: (205) 928-5881
SLP—1971; A—1974; D—1974 (Courtesy, N. Ala.); FC—May 30, 1977; E—May 30, 1977
1970—Campground-Petrey; 1974 (Jan. 1)—Student, Emory; 1976—Panama City, First, Associate; 1979—Satsuma; 1986—Montgomery: St. James; 1990—Fairhope
23 yrs. C.E.U.: 1992: 12.0

FM FULCHER, MALCOLM W., II (Becky)
P.O. Box 396, Jay, FL 32565
O: (904) 675-4882 H: (904) 675-4684
S—1981; A—May 26, 1985; D—May 27, 1985; FC—May 29, 1988; E—May 30, 1988
1981—East Tallassee; 1983—Student, Asbury; 1986—Fort Walton Beach: First, Associate; 1989—Jay
12 yrs. C.E.U.: 1992: 1.1

FM FULFORD, RUSSELL F. (Molly)
P.O. Box 215, Hurtsboro, AL 36860
H: (205) 667-7501
S—1975; A—May 26, 1980; D—May 26, 1980; FC—May 28, 1984; E—May 28, 1984
1975—Center Ridge; 1976—Honeyville; 1979—Davis Chapel-Mt. Springs (N. AL Conf.); 1981—Salem Circuit; 1982—Verbena; 1986—Brent; 1988—Fairview; 1989—Bagdad-Mae Edwards; 1992—Hurtsboro
18 yrs. C.E.U.: 1992: 1.0

FM FULLER, DONALD K. (Edith)
P.O. Box 1028, Opelika, AL 36801
O: (205) 745-7604 H: (205) 745-3738
SLP—1971; A—May 30, 1976; D—May 30, 1976; FC—May 29, 1976; E—May 29, 1976
1971—Titus; 1974—Carrville; 1978—St. Paul, Bay Minette; 1981—Dothan, Curtis Memorial; 1983—Wetumpka; 1987—Clanton: First; 1993—Opelika, First
22 yrs. C.E.U.: 1992: 1.1

FM FULLER, WILLIAM FREDERICK (Eddie Ruth)
3817 Atlanta Hwy., Montgomery, AL 36109
O: (205) 272-2190 H: (205) 279-9519
A—1966; FC—1968; D—1966; E—1968
1966—Salem Ct.; 1968—Associate, St. James, Montgomery; 1970—Cantonment; 1974 (Jan. 1)—St. Andrew, Pensacola; 1979—Abbeville; 1983—Troy: First; 1987—Marion; 1991—Dalraida
27 yrs. C.E.U.: 1992: 0

FLP FUNCHES, FREDERICK R. (Patsy)
P.O. Box 3225, Pensacola, FL 32506
O: (904) 456-7463 H: (904) 968-4577
1993—Myrtle Grove, Associate
C.E.U.: 1992: CNR

RLP FUNCHESS, WILLIAM W., JR. (Boyde)
9310 Scenic Hwy., Pensacola, FL 32514-8056
O: (904) 587-2937 H: (904) 476-9108
S—1980; LP—1981
1980—Guy's Chapel; 1986—Retired, Supply: Lathram Chapel
7 yrs. C.E.U.: 1992: CNR

S GABY, MICHAEL E. (Priscilla)
Rt. 1, Box 104, Shorter, AL 36075
H: (205) 727-6111
1992—LaPlace Circuit
C.E.U.: 1992: 0

*AM GADDIS, COY J. (Betty)
P.O. Box 177, Thomaston, AL 36783
H: (205) 627-3362
LP—1971; D—1973; AM—1981
1971—Richardsville, KY; 1973—Rocky Ford, GA; 1976—Newberry, FL; 1977—Farm Hill; 1981—Stapleton; 1983—Sweet Water; 1986—Jay; 1989—Brent; 1993—Thomaston
22 yrs. C.E.U.: 1992: 0.5

FM GAGLE, BRUCE DALE (Lynda)
P.O. Box 1833, Orange Beach, AL 36561
O: (205) 981-6751
PM—1989; D—1989; FC—1991; E—1991
1989—Cottondale-Alford; 1991—Myrtle Grove, Associate; 1993—Orange Beach
4 yrs. C.E.U.: 1992: 4.6

FM GAITHER, BILLY DOYLE (Carolyn)
201 E. Broad St., Ozark, AL 36360
O: (205) 774-2569 H: (205) 774-2341
LP—1952; A—June 2, 1955; FC—1959; D—May 31, 1956; E—1959
1952—Wallsboro; 1955—Student, Emory; 1957—Asbury, Montgomery; 1961—Wesley Chapel, Mobile; 1964—Hartford; 1969—Livingston; 1971—Chickasaw; 1976—Fort Walton Beach, First; 1983—Mobile District; 1989—Ozark: First
41 yrs. C.E.U.: 1992: 0.5

R GAMBLIN, WALTER ROY (Ann)
3425 Whitehall Ave., Montgomery, AL 36109
H: (205) 279-8945
A—1951; FC—1954 (Mississippi); D—1951; E—1954
1951—Student, Emory; 1952—Chunky; 1954—Lauderdale; 1957—T to Alabama-West Florida; 1957—Canoe; 1960—Chisholm, Montgomery; 1962—Pepperell, Opelika; 1966—Eclectic; 1973—Daleville; 1975—Clayton; 1978—Ashford; 1981—Montgomery, St. Luke; 1984 (Nov. 1)—Fairview; 1985—Retired, supplying Oak Valley; 1992—Retired
34 yrs. C.E.U.: 1992: CNR

R GANDY, LUTHER (Boots)
340 Bowden St., Brundidge, AL 36010
H: (205) 735-3341
LP—1953; A—1959; FC—1961; D—1956; E—1958; Readmitted A—1979; FC—1980
1953—Canoe-Byrnville; 1955—Elizabeth Chapel; 1957—Brentwood; 1960—St. Luke, Montgomery; 1964—Phenix City, First; 1968—Butler; 1969—Sabbatical; 1970—Ft. Davis; 1971—Voluntary Location; 1978—Pleasant Grove; 1979—Bellview; 1981—Snowdoun; 1982—Snowdoun-Pintlala; 1985—Brundidge; 1989—Linden; 1991—Retired, Supplying Campground
29½ yrs. C.E.U.: 1992: CNR

FM GARRISON, LANGDON HOWARD, JR. (Billie)
P.O. Box 2727, Pensacola, FL 32513
O: (904) 434-0118 H: (904) 438-5052 FAX: (205) 434-0119
A-1952; FC—1954; D—1953; E—1955
1951—Loachapoka; 1955—Theodore; 1957—Associate, St. Francis, Mobile; 1958 (Nov. 2)—Phenix City, First; 1964—DeFuniak Springs, First; 1968—Springhill Ave., Mobile; 1980—Marianna District; 1983 (Nov. 15)—Panama City, First; 1990—Pensacola District
42 yrs. C.E.U.: 1992: 0

PM GARTMAN, KINNIE ANDREW (Patricia)
P.O. Box 3135, Auburn, AL 36831
O: (205) 826-8800 H: (205) 821-2322
S—1987; LP—1987; PM—1992; D—1992
1987—Irvington; 1989—Lee Circuit; 1993—Auburn: First, Associate
6 yrs. C.E.U.: 1992: 0

*R GATEWOOD, KATHRYN
3104 Pond Trace, Milton, FL 32583
H: (904) 994-1269
A—1974; D—1974; FC—1979; E—1979
1974—Perdido; 1975—Student, Candler; June 12—Pensacola, Pleasant Grove; 1977—Student, Candler School of Theology; 1978—Lisman; 1980—Sunflower; 1982—Midland City; 1983—Leave of Absence; 1986—Retired
9 yrs. C.E.U.: 1992: CNR

PM GATLIN, KYLE S. (Deandra)
Rt. 1, Box 223, Blountstown, FL 32424
O: (904) 674-5577 H: (904) 674-3140
PM—1992; D—1992
1992—Williams Memorial
1 yr. C.E.U.: 1992: 0

FM GESSNER, DARYL EUGENE (Julie)
P.O. Box 126, Opp, AL 36467
O: (205) 493-9731 H: (205) 493-4878
A—1974; D—1974; FC—May 30, 1977; E—May 30, 1977
1974—Student, Asbury Seminary; 1976—McRae St.; 1982—Mobile, St. Francis Street; 1984—Eclectic; 1987—Evergreen: First
19 yrs. C.E.U.: 1992: 2.4

*R GILBERT, GEORGE WASHINGTON, JR. (Pat)
2206 Stonebridge, Dothan, AL 36301
H: (205) 793-4141
LP—1951; A—1952; FC—1955; D—1953; E—1955
1950—Banks; 1952—Pittsview; 1953—Epworth, Phenix City; 1955—Satsuma-Creola; 1957—Conference Evangelist; 1961—Ashford; 1963—Frazer Memorial, Montgomery; 1966—Shalimar; 1971—Mobile District; 1973—Dothan, First; 1983—Leave of Absence; 1986—Retired
35 yrs. C.E.U.: 1992: CNR

FM GILBERT, PAULA ELIZABETH
Duke University Office of Continuing Education, Durham, NC 27708
O: (919) 684-6259 H: (919) 493-3401
A—1976; D—1976; FC—May 22, 1983; E—May 23, 1983
1976—Student, Duke; 1980—Admissions Office, Duke
16 yrs. C.E.U.: 1992: 0

S GILES, HARRY (Elizabeth)
Rt. 1, Box 131, Tibbie, AL 36583
Weekday: P.O. Box 341, Grand Bay, AL 36541
O: (205) 847-3288 H: (205) 865-4216
1993—Chalker Memorial
C.E.U. 1992: CNR

*FLP GILL, LARRY E. (Pam)
Rt. 1, Box 147, Letohatchee, AL 36047
H/O: (205) 227-4770
S—1986; LP—1987
1986—Pleasant Grove-Dothan, Tabernacle; 1991—Malone/Friendship; 1992—Sandy Ridge
7 yrs. C.E.U.: 1992: 3.0

SLP GILLESPIE, DARREN D. (Paula)
300 Federal Rd., Hope Hull, AL 36043
H: (205) 284-6132
S—1991
1991—Pintlala
C.E.U.: 1992: 0

*RLP GISSENDANNER, JOSEPH W. (Betty)
P.O. Box 281, Hwy. 52-E, Slocomb, AL 36375
(205) 886-2551
S—1969; LP—1972; D—1972
1969—Pleasant Grove; 1973—Black-Millville; 1976—Providence; 1981—Hartford: St. Paul; 1985—No Appointment; 1987 (Sept. 1)—Geneva: Pleasant Ridge; 1988—No Appointment; 1989—Retired
16 yrs. C.E.U.: 1992: CNR

PM GLAIZE, EDWARD (Alecia)
2416 W. Cloverdale Pk., Montgomery, AL 36106-1908
O: (205) 834-8990 H: (205) 279-6652
SLP—1990; PM—1991; D—1991
1990—Beulah; 1992—Montgomery: First, Associate
3 yrs. C.E.U.: 1992: 5.0

*FM GODWIN, DANIEL JAY (Lisa)
P.O. Box 338, Gulf Breeze, FL 32562
O: (904) 932-7199 H: (904) 934-3726
A—May 24, 1982; D—May 24, 1982; FC—May 26, 1985; E—May 27, 1985
1982—Student, Asbury; 1983—Ft. Walton Beach: First, Associate; 1984—Atmore, McRae Street; 1986—Gulf Breeze, Associate
11 yrs. C.E.U.: 1992: 2.0

FM GOLDEN, DOUGLAS LAMAR (Annette)
LFS Rt. 2, Box 7-Lot 21-A (Tanglewood), Newton, AL 36352
H: (205) 299-3680
LP—1965; A—1971; FC—1973; D—June 1, 1971; E—May 28, 1973
1965—Pleasant Grove; 1967—Coffee Springs; 1969—Antioch-Liberty; 1972—Hurtsboro; 1974—Student, Scarritt College; 1976 —Lisman Larger Parish; 1979—Gilbertown; 1981—Pensacola, Bellview; 1982—Ariton; 1983—Wesley Chapel; 1985—Pine Level; 1987—Coffeeville; 1989—Bascom-Greenwood; 1990—Poplar Head/Darlington; 1992—Mt. Hebron; 1993—Chestnut Grove
28 yrs. C.E.U.: 1992: 0

*RLP GRANT, CLAY B. (Margaret)
P.O. Box 305, Bon Secour, AL 36511
H: (205) 949-6381
S—1990; PLP—1991
1990—Minerva Memorial; 1991—Bay Minette, St. Paul; 1993—Retired
3 yrs. C.E.U.: 1992: 0

FM GRANT, WILLIAM EDWARD (Diana)
229 Sheffield Circle, Creola, AL 36525
H: (205) 675-3669
SLP—1974; A—May 28, 1979; D—May 28, 1979; FC—May 24, 1982; E—May 24, 1982
1974—Boylston; 1977—Shady Grove; 1978—Seale; 1981—Bascom-Greenwood; 1983—Columbia; 1985—Echo-Browns; 1986—Chatom; 1990—Pine Grove; 1991—Trinity; 1992—Creola
19 yrs. C.E.U.: 1992: 1.1

AM GREEN, TERRILL BRADFORD (Gay)
9062 Howells Ferry Rd., Semmes, AL 36575
O: (205) 645-0286 H: (205) 649-8643
S—1986; LP—1987; AM—1992; D—1992
1986—Canoe-Annie Jones; 1989—Pensacola: Pleasant Grove; 1992—Trinity
7 yrs. C.E.U.: 1992: 3.0

*R GREENE, WALLACE TERRELL (Betty)
Clayton, AL 36016
H: (205) 775-3522
A—1955 (N. Ga.); D—1956; E—1957; FC—1957; T—to N. Carolina, 1958; T—to Ala.-W. Fla., 1974
1958—Hallsboro (N.C.); 1960—Chadbourn; 1962—Newport; 1963—Student; 1964—Jenkins Memorial; 1965—Seaboard; 1967 —Pinebluff; 1971—Smyrna; 1973—Fairbluff-Cerro Gordo; 1974—Banks; 1975—Retired
20 yrs. C.E.U.: 1992: CNR

*RAM GREENHILL, ERNEST GLENN (Margaret)
1221 E. Bobo St., Pensacola, FL 32503
H: (904) 432-9003
LP—1965 (New Mexico); 1968—Alabama-West Florida; AM—1969; D—May 16, 1967 (New Mexico)
1965—Loco Hills (N.M.); 1966—Balmorhea Ct. (Texas); 1968—Sepulga; 1971—Dozier; 1974—Millry Circuit; 1977—Sunflower Circuit; 1980—Verbena; 1982—Skipperville; 1986—Liberty; 1989—Retired
24 yrs. C.E.U.: 1992: CNR

*R GRIFFIN, JAMES ALBERT, JR. (Dottie)
Box 99, Gulf Shores, AL 36542
H: (205) 968-7821
A—1951; FC—1953; D—1951; E—1953
1951—Wilmer; 1953—Citronelle; 1957—Graceville; 1960—Forest Hill, Mobile; 1967—Niceville; 1967 (July 1)—Atmore, First; 1971 (Jan. 1)—Retired; 1971 (Aug. 1)—Associate, Brewton First (Retired Supply); 1972—Returned to Active Status—Marlow-Gulf Shores; 1983—Gulf Shores; 1988—Retired
36 yrs. C.E.U.: 1992: CNR

*RLP GRIFFIN, PAUL BRYANT (Odell)
324 Cypress St., Blountstown, FL 32424
H: (904) 674-8760
LP—1980
1980—Highland View; 1983—Beatrice; 1985—Marianna: Grace; 1988—Williams Memorial; 1992—Retired; Supply—Cambellton
12 yrs. C.E.U.: 1992: CNR

R GRIGGS, WILLIAM HOWELL (Katrine)
1605 E. Selma St., Dothan, AL 36301
H: (205) 792-0199
LP—June 1, 1952; A—June 3, 1954; FC—May 31, 1956; D—June 1, 1955; E—May 29, 1958
1952—Louisville-Clio; 1957—Summerville, Phenix City; 1958—Napier; 1959—Highland Park, Dothan; 1963—Thomasville; 1965—Flomaton; 1968—Robertsdale; 1970—Clayton; 1975—Graceville; 1981—Destin; 1982—Selma, Memorial; 1985—Retired; 1986 (Sept. 1)—Retired, supplying Center; 1987—Retired, supplying New Brockton; 1988—Retired, supplying Grimes
36 yrs. C.E.U.: 1992: CNR

PM GULLEDGE, ROBERT I., II
4701 School Lane, Milton, FL 32571
O: (904) 994-6213 H: (904) 994-9434
FLP—1991; PM—1992; D—1992
1991—Forest Hill, Associate; 1993—Wesley Memorial
2 yrs. C.E.U.: 1992: 1.8

*R GUY, JACOB COLUMBUS (Lora Mae)
Box 719, Blountstown, FL 32424
H: (904) 674-8253
LP—1950; A—May 30, 1956; FC—May 29, 1958; D—1953; E—1955
1949—Vernon; 1953—Altha; 1956—Canoe-Byrneville; 1957—Elizabeth Chapel; 1958—Gonzalez; 1959—Bayou la Batre; 1962 —Trinity, Panama City; 1965—Sweetwater; 1966—Plateau-Creola; 1971—Uriah; 1975—East Tallassee; 1979—Retired, Supply Williams Memorial; 1990—Retired
29¾ yrs. C.E.U.: 1992: CNR

*FM GUY, JAMES MELTON (Sue)
Rt. 2, Box 83 A-1, Samson, AL 36477
O: (205) 684-3631 H: (205) 684-6264
S—1981; A—May 23, 1983; D—May 23, 1983; FC—May 25, 1986; E—May 26, 1986
1981 (Feb. 8)—Taylor; 1981—Taylor-Malvern; 1981 (Sept. 1)—Loachapoka Circuit; 1984—Silas; 1986—Samson; 1987—Leave of Absence; 1988—Disability
12 yrs. C.E.U.: 1992: CNR

FM GUY, JESSE DALE (Jackie)
P.O. Box 299, Blountstown, FL 32424
O: (904) 674-8254 H: (904) 674-4115
A—1956; FC—1960; D—1958; E—1960
1956—Opp Memorial; 1957—Castleberry; 1961—Hillside, Phenix City; 1965—York; 1969—Theodore; 1972—Grove Hill; 1975 —Highland Park, Dothan; 1979—Christ Church, Milton; 1985—Pensacola: Warrington; 1988—Dothan: Cloverdale; 1990—Gonzalez; 1991—Blountstown
37 yrs. C.E.U.: 1992: 1.0

*R GUY, OTIS TALMEDGE (Sarah)
402 Flowers St., Greenville, AL 36037
H: (205) 382-7178
LP—1946 (Fla. Conference); 1950—(Alabama Conference); A—1955; FC—1957; D—1953; E—1955
1946—Eloise-Dundee (Fla. Conference); 1950—Black; 1952—Parker; 1954—Grace, Marianna; 1958—Freeport; 1960—Napier; 1962—Parker; 1963—Daleville; 1964—Newton; 1966—Slocomb; 1967—Columbia; 1969—Thomaston; 1970—Galilee; 1971—Calvert-McIntosh; 1973—Mt. Zion, East; 1975—Alco; 1977—Mt. Vernon; 1979—Chumuckla; 1980—Stapleton; 1981—Retired; 1982—Retired, supplying Black; 1983—Retired; 1983 (Oct. 1)—Retired, supplying Deer Park; 1987—Retired, supplying Minerva Memorial; 1988—Retired
35 yrs. C.E.U.: 1992: CNR

FM HALE, CHARLES H., JR. (Averette)
P.O. Box 415, Spanish Fort, AL 36527
O: (205) 626-1334 H: (205) 626-1250
A—1976; D—1976; FC—May 28, 1979; E—May 28, 1979
1976—Student, Candler; 1978—Fowl River; 1981—Louisville; 1983—Montgomery: First, Associate; 1988—Spanish Fort
17 yrs. C.E.U.: 1992: 2.1

FM HALE, LOWELL EDGAR (Martha)
3108 Rosa Park Dr., Montgomery, AL 36105
O: (205) 263-0550
A—May 22, 1966 (Central Alabama); FC—June 2, 1968; D—1965; E—1968
1964—Union Springs; 1965—Eclectic Ct.; 1966—Dadeville; 1967—Opelika Ct.; 1968—Tuskegee, Bowen; 1972—Chaplain, U.S. Air Force; 1993—Metropolitan
29 yrs. C.E.U.: 1992: 0

PLP HALL, ADDIE JUNE
2612 N. 13th Ave., Pensacola, FL 32503
O: (904) 484-2146; H: (904) 438-0250; C: (904) 433-6633
LP—1977
1977—No Appointment; 11/91—St. Paul
C.E.U.: 1992: 0

FLP HALL, ARTHUR (Anne)
HC 3, Box 76, Thomasville, AL 36784
H: (205) 636-9800
FLP—1990
1990—Rocky Mount; 1992—Rutledge; 1993—Bashi/Creel Creek
3 yrs. C.E.U.: 1992: 1.1

FM HALL, BILLY FRANK (Betty)
P.O. Box 1279, Demopolis, AL 36732
H: (205) 289-0519
LP—1955; A—1958; FC—1961; D—1959; E—1961
1955—Whatley Ct.; 1958—Louisville; 1962—Grace, Mobile; 1966—Tuskegee; 1968—Fulton Heights, Mobile; 1974—Jackson; 1980—Church St.; 1986—Fairhope; 1988—Demopolis District
38 yrs. C.E.U.: 1992: 0

*R HALL, ROBERT EARL (Florence)
2730 Ferol Lane, Lynn Haven, FL 32444
H: (904) 271-1260
LP—1959 (Ala.-W. Fla.); A—1966 (N. Ala.); FC—1970 (N. Ala.); D-1966; E—1970
1959—Bascom; 1961—Cuba Ct.; 1963—Lee Ct.; 1964—Cypress; 1965—Centre (N. Ala.); 1967—Mt. Zion; 1969—Trinity; 1970 —Associate, First Gadsden; 1971—(Transfer to Ala.-W. Fla.), Brantley; 1975—Westview Heights; 1976—Pace; 1977—Snowdoun; 1979—Fort Deposit; 1981—Panama City, Hiland Park; 1987—Retired; 1989—Supplying Galilee-Kinesville
28 yrs. C.E.U.: 1992: CNR

FM HANKINS, JACK ALLEN (Angie)
12311 Raintree Dr., Panama City, FL 32404
O: (904) 871-3903 H: (904) 871-6778
A—May 28, 1984; D—May 28, 1984; FC—May 25, 1986; E—May 26, 1986
1984—Bermuda; 1990—Emmaus
9 yrs. C.E.U.: 1992: 0.8

*PLP HARBERT, JAMES LEE (Henryetta)
P.O. Box 86, Altha, FL 32421
H: (904) 762-8161
1990—Altha-Cypress
3 yrs. C.E.U.: 1992: 0

FM HARBOUR, ALVIN NORRIS, JR. (Lila)
599 E. 8th Ave., Crestview, FL 32536
O: (904) 682-2018 H: (904) 682-4339
A—1970; FC—1973; D—1970; E—May 28, 1973
1970—Student, Duke; 1972—Satsuma; 1975—Cloverdale; 1978—Bonifay; 1980 (Oct. 15)—Dauphin Way, Associate; 1983—Port St. Joe; 1986—Mobile: Springhill Avenue; 1990—Crestview, First
23 yrs. C.E.U.: 1992: 2.9

FM HARDIN, FERRIS HENDLEY (Ian)
LFS 2506 Marvin Parkway, Opelika, AL 36801
O: (205) 745-2841 H: (205) 821-7329 or 727-9965
S—1987; A—1989; D—1989; FC—1991; E—1991
1987—Loachapoka-Gold Hill; 1991—Tuskegee; 1992—Opelika: Wesley Memorial
6 yrs. C.E.U.: 1992: 1.1

S HARRELL, TOMMY JOE
2502 Hwy. 84, West, Opp, AL 36467
H: (205) 493-4282
1993—Opp: Memorial/Friendship
C.E.U.: 1992: CNR

FM HARRIS, DONALD RALPH (Jeanette)
P.O. Box 153, York, AL 36925
O: (205) 392-4801; H: (205) 392-4711
LP—1980; AM—May 25, 1986; D—May 26, 1986; A—May 29, 1988; FC—1990; E—1990
1980—Rutledge; 1982—Midway; 1983—Sandy Ridge; 1987—Cottage Hill-Clear Springs; 1990—Newton/Malvern; 1991—York
13 yrs. C.E.U.: 1992: 2.1

FM HASTINGS, JOSEPH EDMUND (Betty)
Route 1, Box 482-H, Dadeville, AL 36853
H: (205) 825-8783
A—May 29, 1952; FC—June 1, 1955; D—June 3, 1954; E—June 1, 1955
1952—Missionary to India; 1953—Student, Emory; 1954—Midway; 1956—Kingswood-Springhill; 1958—Eight Mile; 1963—Butler; 1967—Milton, First; 1975—Tallassee, First; 1981—Pensions Funding Crusade, Director of Homes; 1984 (Jan. 1)—Conference Treasurer and Executive Officer, Board of Pensions; Retired, Effective 12/1/92
41 yrs. C.E.U.: 1992: 0

*R HATHAWAY, MRS. LUCY CAMPBELL
P.O. Box 332, Pinckard, AL 36371
H: (205) 983-4397
LP—1961; A—May 27, 1969; FC—1971; D—1962; E—May 29, 1964
1961—Pleasant Ridge, Enterprise; 1969—Sylvan Grove; 1973—Seale; 1974—Sandy Ridge; 1977—Webb; 1979—Coordinator Social Services, Wesley Manor; 1980—Retired
9 yrs. C.E.U.: 1992: CNR

S HAWKINS, CHRIS W. (Connie)
9730 Sidney Rd., Pensacola, FL 32507
O: (904) 492-0102 H: (904) 492-0525
1993—Pleasant Grove
C.E.U.: 1992: CNR

PM HAWKINS, WILLIAM V. (Nancy)
P.O. Box 7086, Pensacola, FL 32514
O: (904) 476-1458 H: (904) 476-0992
FLP—1990; PM—1992; D—1992
1990—Stockton/Latham; 1993—Ensley
3 yrs. C.E.U.: 1992: 9.0

*S HAYES, JOE (Mary)
5344 Washington Blvd., Theodore, AL 36582
O: (205) 738-5346 H: (205) 653-7249 and (601) 935-5335
1989—Union Springs-St. Paul; 1991—Evergreen, St. Paul
4 yrs. C.E.U.: 1992: 0

FM HAYES, TERRENCE K. (Kay)
286 E. Elysian Fields Rd., Nashville, TN 37211
O: (615) 340-7200
TR from Holston Conference—May 28, 1986; FC—May 24, 1987; E—May 25, 1987
1986—Associate Director, Conference Council; 1989—General Board of Discipleship
7 yrs. C.E.U.: 1992: 0

FM HAYS, CHARLES CLARENCE, JR. (Joan)
P.O. Box 7, Foley, AL 36536
O: (205) 943-4393 H: (205) 943-5446
LP—1954; A—1959; FC—1961; D—1959; E—1961
1955—Woodland-Pike Road; 1958—McKenzie-Red Level; 1960—Student, Emory; 1961—Wesley Chapel, Opelika; 1962 (Feb. 15)—Michigan Ave., Mobile; 1962—Saraland; 1967 (July 1)—McCann's Chapel, Jackson; 1969—Hartford; 1973—Brewton, First; 1976—Gadsden St.; 1983—Ft. Walton Beach, First; 1984—Panama City, St. Andrew; 1989—Mobile: St. Mark; 1993—Foley
38 yrs. C.E.U.: 1992: 0.2

PM HEALY, BRIAN REID (Laura)
Rt. 1, Box 112, Notasulga, AL 36866
H: (205) 257-4355
D— 1993; PM—1995
1993—Liberty
C.E.U.: 1992: CNR

*FM HELMS, JOHN WAYNE (Claire)
V.A. Hospital, Lake City, FL 32055
A—1962; FC—1965; D—1962; E—1965
1962—Student, Vanderbilt; 1965—Associate, Pensacola, First; 1967—Conference Council; 1969—Asbury, Montgomery; 1971 —(Released Aug. 31 to attend U. of Ala.); 1973—Social Worker; 1979 (Sept. 1)—Akron-Flatwoods; 1986—Gainesville; 1989—V.A. Hospital, Counselor
28¼ yrs. C.E.U.: 1992: 0

R HENDRICKS, RALPH RUSH (Betty)
8724 Chumuckla Hwy., Milton, FL 32571
H: (904) 994-4605
A—1951; FC—1953; D—1953; E—1954
1950—Baker; 1951—Associate, Crestview; 1952—Brent-Ferry Pass, Pensacola; 1956—Elba; 1961—Tallassee, First; 1964—Greensboro; 1966—Dalraida, Montgomery; 1970—Andalusia District; 1975—Shalimar; 1979—Troy, First; 1983—Marion; 1987—Sabbatical Leave; 1988—Retired; 1993—Supplying, Pollard
37 yrs. C.E.U.: 1992: CNR

*R HENDRICKS, ROBERT EDWARD (Barbara)
Rt. 1, Box 950, Santa Rosa Beach, FL 32459
H: (904) 267-3510
LP—1951; A—1953; FC—1955; D—1954; E—1956
1949—Associate, Myrtle Grove, Pensacola; 1950—Baar St., Pensacola; 1951—Perote; 1952—Ramer-Pine Level; 1954—Summerville, Phenix City; 1956—Chaplain, U.S. Air Force; 1986—Santa Rose Beach Community Church; 1991—Retired
41 yrs. C.E.U.: 1992: CNR

R HENNE, EDWARD DELL (Etheleen)
3580 McGehee Place Dr., S., Apt. #902, Montgomery, AL 36111
H: (205) 288-5682
A—1952; FC—1954; D—May 28, 1953; E—May 31, 1956
1950—Walker Chapel (N. Ala.); 1951—Center Hill (N. Ala.); 1952—Evergreen Ct.; 1953—Lisman; 1954—Pine Hill; 1957—Forest Hill, Mobile; 1960—Oakdale, Mobile; 1962—Camden; 1965—Wilmer; 1969—Eight Mile; 1971—Blountstown; 1975—Elba; 1980—Butler; 1985—Bay Minette: First; 1989—Montgomery: Normandale; 1992—Retired, Supplying Hopewell
42 yrs. C.E.U.: 1992: 5.0

FM HERNDON, WILLIAM CARL (Ruth)
P.O. Box 1506, Dothan, AL 36302
O: (205) 794-6725 H: (205) 794-6727
LP—1955; A—1958; FC—1961; D—1959; E—May 28, 1961
1955—Kinston; 1958—Chestnut Grove; 1959 (Sept. 1)—Rutledge; 1962—Associate, Warrington, Pensacola; 1964—Summit Park, Pensacola; 1967—Woodlawn, Panama City; 1971—Auburn Wesley Foundation; 1979—Sabbatical, Supply-Society Hills; 1980—Pleasant Valley; 1983—Citronelle; 1985—Auburn Extension, U. of S. AL; 1986—Graceville; 1988—Geneva: Westside; 1991—Geneva: Westside/Pleasant Ridge; 1992—Lafayette St.
38 yrs. C.E.U.: 1992: 0.8

*RLP HERRING, JOHNNIE
Rt. 3, Box 282, DeFuniak Springs, FL 32433
H: (904) 859-2701
PTLP—1978
1978—Opp Ct.; 1979—Poplar Head-Cedar Grove; 1981—Poplar Head; 1982—DeFuniak Springs: Wesley Memorial; 1983—Poplar Head; 1986—Retired; 1986 (Sept. 1)—Retired, supplying Black Creek-Red Bay; 1990—Retired
8 yrs. C.E.U.: 1992: CNR

RLP HIGDON, GLEN HUGH (Irene)
603 Denby St., Monroeville, AL 36460
H: (205) 743-4566
LP—1976
1976—Georgiana Ct.; 1981—Conecuh Circuit; 1982—Georgiana Circuit; 1988—Supply-Owens Chapel; 1989—Georgiana Circuit; 1993—Retired, Supplying Georgiana Ct.
17 yrs. C.E.U.: 1992: 0

R HIGDON, PAUL MIXON (Vergie)
705 Jones Ave., Monroeville, AL 36460
H: (205) 575-7663
LP—1952; A—May 27, 1953; FC—May 31, 1956; D—May 31, 1956; E—1959
1952—Westside, Geneva; 1960—Curtis Memorial, Dothan; 1960 (Dec. 1)—Verbena; 1966—Century; 1974—Loxley-Rosinton; 1978—Loxley; 1981—Ensley; 1984—Clayton; 1988—Retired, supplying Holly Grove
36 yrs. C.E.U.: 1992: CNR

R HILL, HERBERT CLAYTON (Polly)
1508 Powe Rd., Demopolis, AL 36732
H: (205) 289-2931
A—June 2, 1955; FC—1961; D—1959; E—1961
1952—Deer Park-Fruitdale; 1953—Coatopa; 1955—Coatopa; 1957—Thomaston; 1958—Hurtsboro; 1962—Centreville; 1965—Florala; 1968 (Jan.1)—Butler; 1970—Prichard, First; 1972 (Aug. 15)—Linden; 1976—Hartford; 1979—Camden; 1984—Retired; 1984 (Sept. 1)—Retired, supplying Cokes Chapel-Brewersville
29 yrs. C.E.U.: 1992: CNR

AM HINES, BETSY ANN (Quinton)
3102 Whistler St., Whistler, AL 36612
O: (205) 456-7011 H: (205) 452-0079
LP—1984; AM—1992; D—1992
1984 (Nov. 15)—Prichard: Whistler; 1993—Whistler/Chunchula
9 yrs. C.E.U.: 1992: 0

FLP HINES, WILLIAM A. (Nina)
Rt. 1, Box 126-F-3, Freeport, FL 32439
O: (904) 897-3690
LP—1988
1988—Atmore: McRae Street-Lottie; 1990—Cottage Hill; 1991—Venters Memorial
4 yrs. C.E.U.: 1992: 1.1

PLP HIX, JAMES (Joyce)
720 Cottonwood Rd., Dothan, AL 36301
H: (2]5) 792-4383
1993—Whitaker #360
C.E.U.: 1992: 0

*R HOAGLAND, RAYMOND LEE, JR. (Margie)
3820 Scenic Dr., Mobile, AL 36605
H: (205) 476-3037
A—June 6, 1950; FC—May 28, 1953; D—June 2, 1951; E—May 28, 1953
1950—Student, Boston; 1951—Fulton Heights; 1954—Abbeville; 1959—Milton; 1962—Forest Ave., Montgomery; 1965—Dothan District; 1966—Mobile District; 1971—Forest Hill, Mobile; 1985—Sabbatical Leave; 1986—Retired
36 yrs. C.E.U.: 1992: CNR

*RLP HOBBS, WILLIAM D.
505 Bel Air Blvd., Apt. 139, Mobile, AL 36606
S—1980; 1981—FTLP
1979 (July 1)—Mt. Carmel; 1980—Pondtown; 1982—LaPine; 1984—Hopewell; 1985—Retired
5 yrs. C.E.U.: 1992: CNR

FLP HOCKING, DONALD
P.O. Box 458, Cottondale, FL 32431
H: (904) 352-4426
1993—Cottondale/Alford
C.E.U.: 1992: CNR

AM HODGES, NORMAN F. (Carol)
P.O. Box 7, Verbena, AL 36091
H: (205) 755-2304
PTLP—1978; AM—May 25, 1986; D—May 26, 1986
1978—Williams Memorial; 1979—Honeyville; 1984—Cox Chapel; 1986 (Jan. 1)—Panama City: St. Mark; 1990—Mount Carmel; 1993—Verbena
15 yrs. C.E.U.: 1992: 2.6

FM HOLLADAY, BOBBY SHERRELL (Bertha)
P.O. Box 85, Marion, AL 36756
O: (205) 683-6543 H: (205) 683-6501
LP—1963; A—May 27, 1969; FC—June 1, 1971; D—May 27, 1969; E—June 1, 1971
1963—Pike Road; 1964—Clio; 1966—Goshen; 1968 (Nov.)—Lee Ct.; 1971—Associate, Panama City, First; 1973 (Aug. 15)—Wesley Memorial, Opelika; 1977—Ashford; 1978—Summerville; 1983 (Sept. 15)—Millbrook; 1986—Geneva: First; 1989—Brundidge; 1991—Marion
30 yrs. C.E.U.: 1992: 2.5

*PM HOLLEY, PATRICK L. (Jill)
P.O. Box 278, Niceville, FL 32588
O: (904) 678-4411 H: (904) 678-7200
PM—1992; D—1992
1992—Niceville, Associate
1 yr. C.E.U.: 1992: 0

FM HOLLIS, JERRY M. (Betty)
P.O. Box 795, Shalimar, FL 32579
O: (904) 651-0721 H: (904) 651-8302
A—1966 (N. GA.); D—1966; FC—1969 (S.C.); E—1969; June 1, 1970—(TR to Al.-W. FL.); 1982—TR to N. GA.; March 1, 1988—TR to AL.-W. FL.
1966—Student; 1968—Associate, St. Matthews (Greenville, S.C.); 1970—Panama City: First, Associate; 1976 (June 1)—TR to Louisiana' 1977 (March 1)—Panama City: First, Associate; 1982—TR to N. GA.; 1988 (March 1)—Shalimar, Associate
27 yrs. C.E.U.: 1992: 1.5

*RAM HOLLOWAY, JOSEPH AMOS, II (Frances)
402 Hill St., Dothan, AL 36303
O: (205) 585-5445 H: (205) 794-2578
S—Jan. 1, 1977; FTLP—1977; AM—May 24, 1982; D—May 24, 1982
1977 (Jan. 1)—St. Paul, Hartford; 1977—St. Paul, Enterprise; 1978—Bethel; 1979 (Sept. 23)—Thomaston; 1987—Brantley; 1989—Mt. Vernon; 1990—Retired; 1991—Supplying Center
13 yrs. C.E.U.: 1992: CNR

FM HOLMES, JAMES RICHARD (Sharon)
P.O. Box 128, Evergreen, AL 36401
O: (205) 578-1632 H: (205) 578-1749
S—1974; A—May 28, 1979; D—May 28, 1979; FC—May 22, 1983; E—May 23, 1983
1974—Opp Circuit; Jan. 1, 1975—Antioch-Liberty; 1977—Ariton; 1979—Alston-Clopton; 1981—Wewahitchka; 1988—Hartford: First; 1991—Headland; 1993—Evergreen: First-Brownville
18 yrs. C.E.U.: 1992: 2.7

*FM HORNE, LAWRENCE REXWELL
Base Chapel Bld. 777, Millington, TN 38054-5061
(901) 873-5344
A—1967; FC—1969; D—1964; E—1969
1967—Gulf View-St. Mark, Panama City; 1969—Chaplain, U.S. Navy
25 yrs. C.E.U.: 1992: 0

OM HOUSEMAN, HARRY E. (Mary)
LFS 1258 Greenview Lane, Gulf Breeze, FL 32561
O: (904) 231-4106 H: (904) 932-8114
(Member, North Texas Conference)
1988—Point Washington
5 yrs. C.E.U.: 1992: 0

FM HOUSTON, JAMES GORMAN, III (Jeanne)
112 Adams St., Greenville, AL 36037
O: (205) 382-5872 H: (205) 382-5350
A—May 28, 1984; D—May 28, 1984; FC—May 24, 1987; E—May 25, 1987
1984—Student, Yale; 1985—Loxley; 1987—Mobile: Dauphin Way, Associate; 1992—Greenville
9 yrs. C.E.U.: 1992: 0

FLP HOWARD, JAMES (Lois)
Rt. 3, Box 263, Eutaw, AL 35462
H: (205) 372-2207
LP—1975
1975—Marion Circuit; 1981—Butler Circuit; 1982—Akron Circuit; 1991—Name changed to Union Circuit
18 yrs. C.E.U.: 1992: 0

R HOWELL, LEONARD LYMAN (Carlyn)
407 Bedford Terrace, Prattville, AL 36066
H: (205) 361-8740
LP—June 1, 1952; A—June 3, 1954; FC—May 31, 1956; D—May 31, 1956; E—1959
1952—St. Stephens; 1954—Chatom-Tibbie; 1956—Pine Grove-Liberty; 1958—Macon Ct.; 1959—Friendship-New Bethel; 1960 —Cain's Chapel; 1963—Cottonwood; 1964—Wewahitchka; 1966—Pepperell; 1968—Sabbatical; 1969—Voluntary Location; 1969—Robinson Springs (Lay Pastor); 1973—Returned to Active Status, Robinson Springs; 1977—Wilmer-Tanner Williams; 1979—Georgiana; 1980—Jay; 1981—Bagdad-Mae Edwards; 1983—Brent; 1986—Silas; 1987—Fowl River-Zirlott Road; 1988—Creola; 1990—Bascom-Greenwood; 1991—Retired
33 yrs. C.E.U.: 1992: CNR

*RAM HOWELL, RALPH EZELL (Helen)
Rt. 1, Box 132, Evergreen, AL 36401
H: (205) 578-3502
S—1965; AM—1976
1965—Dozier; 1966—Mt. Zion, West; 1967—No appointment; 1968—Mt. Zion, West; 1969—No appointment; 1971—Mt. Zion, West; 1973—No appointment; 1975—Mt. Zion, West; 1977—Disability Leave; 1983—Retired
13 yrs. C.E.U.: 1992: CNR

R HOWINGTON, ARTHUR FLETCHER (Jean)
P.O. Box 23, Eclectic, AL 36024
H: (205) 541-2926
LP—1938; A—1939; FC—Nov. 10, 1944; D—Nov. 29, 1941; E—Nov. 10, 1944
1938 (April 1)—Beatrice; 1939—Titus; 1941—Student, Emory; 1944—Pine Apple; 1945—Memorial, Selma; 1948—York; 1950 —Moundville; 1954—Broad St., Mobile; 1955—Wetumpka; 1959—Tallassee, First; 1961—Monroeville; 1968—Capitol Heights; 1972 (Aug. 15)—Troy District; 1974—Geneva, First; 1978—Executive Director-Blue Lake; 1980 (Dec. 31)—Retired
41½ yrs. C.E.U.: 1992: CNR

FM HUDSON, DANIEL WILMER (Sharon)
932 Agnes Scott Circle, Panama City, FL 32405
O: (904) 234-6062
LP—1987; A—1989; D—1989; FM—1992; E—1992
1987—Seale; 1990—Sandy Ridge; 1992—Noah's Ark, Associate Director/Chaplain
5 yrs. C.E.U.: 1992: 0

FM HUFF, PAMELA
209 E. Broad, Ozark, AL 36360
O: (205) 774-2569 H: (205) 774-6697
LP—1988; A—1989; D—1989; FC—1991; E—1991
1988—DeFuniak Springs: First, Associate; 1992—Ozark, First-Associate
4 yrs. C.E.U.: 1992: 6.4

FM HUGHES, TONY M. (Beth)
Rt. 6, Box 155, Clanton, AL 35045
H: (205) 755-7039
LP—1974; D—1990; PM—1990; FM—1992; E—1992
1974—Titus; 1975—Providence-Harmony; 1976 (Jan. 1)—Beatrice; 1978—Selma: Church Street, Associate; 1980—No Appointment; 1981—Pine Apple; 1985—Discontinued; 1987—Clanton: Walnut Creek
16 yrs. C.E.U.: 1992: 0

*FM HUGHES, WILLIAM JENNINGS, JR.
2205 N. 13th Ave., Pensacola, FL 32503
H: (904) 438-2650
A—June 2, 1955; FC—1960; D—1958; E—1960
1955—Canoe-Byrneville; 1956—Excel; 1958—Washington St., Eufaula; 1959—Stapleton; 1960—Sneads; 1961—Disability
36 yrs. C.E.U.: 1992: CNR

FM HUNT, ALBERT ROY, JR. (Sheila)
109 Merry Dell, Ozark, AL 36360
O: (205) 774-5588 H: (205) 774-8827
LP—1960; A—June 2, 1970; FC—May 30, 1972; D—June 3, 1965; E—May 30, 1967
1959—Crawford; 1961—Glenwood; 1962—Associate & Minister of Music, Andalusia, First; 1965—Gulfview-St. Mark, Panama City; 1967—Associate & Minister of Music, Brewton, First; 1968—Canoe; 1971—Seale; 1973—Associate & Minister of Music, Dothan, Lafayette Street; 1974—Associate & Minister of Music, Montgomery, St. James; 1975—Mt. Carmel; 1979—Perry Hill; 1981—Phenix City, First; 1984—Leave of Absence; 1987—Leave of Absence, supplying Crawford; 1988—Crawford; 1990—Leave of Absence; 1991—Ozark: Pleasant Hill
34 yrs. C.E.U.: 1992: 1.1

RAM HUST, WILLIAM N. (Judy)
4 Oleander Circle, Foley, AL 36535
H: (205) 943-8354
LP—1978; AM—May 23, 1983; D—May 23, 1983
1978—Cottage Hill; 1981—Marion Junction; 1985—Hurtsboro; 1989—Georgiana, First; 1993—Retired
15 yrs. C.E.U.: 1992: 1.5

*RLP HUTTO, ALPHIE LEE (Lois)
Rt. 2, Box 317E, Milton, FL 32570
H: (904) 994-8222
LP—1971
1971—Elizabeth Chapel; 1975—No appointment; 1975 (Oct. 1)—Stockton; 1979—Retired
4 yrs. C.E.U.: 1992: CNR

RLP HUTTO, WILLIAM VERNON (Nita)
7110 Glory Land Rd., Century, FL 32535
H: (904) 256-3989
LP—1969; D—June 1, 1971
1969—Byrneville; 1976—Canoe; 1985—Retired; 1985 (Oct. 20)—Retired, supplying Bethel
16 yrs. C.E.U.: 1992: CNR

FM HYLES, FRANK THOMAS, JR. (Martha)
P.O. Box 69, Andalusia, AL 36420
O: (205) 222-2119 H: (205) 222-3480
A—May 29, 1958; FC—June 1, 1960; D—May 29, 1958; E—June 2, 1960
1955—Orrville; 1956—Pine Apple; 1958—Student, Emory; 1960—Plantersville; 1962—Wesley Memorial, Opelika; 1966—Grand Bay; 1970—Luverne; 1974—St. Luke, Enterprise; 1979—Associate Director, Conference COM; 1982—Spanish Fort; 1984—Montgomery, Aldersgate; 1990—Andalusia District
38 yrs. C.E.U.: 1992: 0.8

S IGO, W. RICHARD (Delores)
Benton, AL 36785
H/O: (205) 872-1188
1993—Lowndesboro
C.E.U.: 1992: CNR

*AM
LFS INGRAM, CLETICE CLAYTON (Eloise)
P.O. Box 142, Clanton, AL 35045
O: (205) 346-2215 H: (205) 755-2703
LP—1957; AM—1969; D—May 30, 1963; E—June 1, 1965
1956—Clanton Ct.; 1960—Gainesville Ct.; 1961—Cuba Ct.; 1962—Whatley Ct.; 1963—Clanton Ct.; 1965—Brent; 1966—Beatrice; 1968—Walnut Creek; 1977—Jemison-Thorsby; 1981—Robinson Springs; 1987—Pine Level-Booth; 1991—Forest Home
36 yrs. C.E.U.: 1992: 0

*RAM INGRAM, MORRIS O. (Louise)
Rt. 3, Box 74, Thomasville, AL 36784
H: (205) 636-5722
LP—1959; AM—1969; D—May 21, 1962; E—1964; 1982—Withdrawn; 1984—Readmitted as AM
1959—Lower Peach Tree; 1959 (Oct. 1)—Gilbertown; 1964—Midway; 1967—Pine Hill; 1968—Loxley; 1972—Coatopa; 1972 (Sept. 1)—Released at own request; 1973—Whatley-Lower Peach Tree; 1976—Lower Peach Tree; 1981— No Appointment; 1982—Withdrawn; 1984—Retired
10¾ yrs. C.E.U.: 1992: CNR

*R JACKSON, ALLEN KEITH (Barbara)
503 Golfmaster Dr., Hilton Head, SC 29928
A—June 20, 1954 (Rocky Mtn.); FC—June 15, 1958 (Rocky Mt.); D—1956; E—1958
1954—Student; 1955—Erie, Col.; 1958—Student; 1960—Professor, Morningside College; 1962 (June 10)—T to No. Iowa, Dean Morningside College; 1968 (May 28)—T to Ala.-W. Fla., President, Huntingdon College; 1993—Retired
39 yrs. (Rocky Mtn.—14; AL.-W. FL.—24) C.E.U.: 1992: 0

FM JACKSON, CECIL EARL (Cynthia)
P.O. Box 99, Notasulga, AL 36866
O: (205) 257-3707 H: (205) 257-3791
LP—1986; A—May 29, 1988; D—May 30, 1988; E—1991; FC—1991
1986—Williams-Tennille; 1989—Hurtsboro; 1992—Notasulga
7 yrs. C.E.U.: 1992: 0.5

R JACKSON, JOHN CARL, JR. (Rae)
817 Douglas Ave., Brewton, AL 36426
H: (205) 867-4642
A—June 1951 (Mississippi); FC—June 1953; D—June 1952; E—June 1953
1947—Hermanville, Miss.; 1950—Pekin, Ind.; 1951—Lafayette, Ga.; 1952—Lorman; 1954—Vaughn; 1957—T to Ala.-W. Fla., Livingston; 1961—Moundville; 1964—Wesley Chapel, Mobile; 1966—St. Andrew, Pensacola; 1970—Trinity, Panama City 1979—Eclectic; 1984—Jackson, McCann Chapel; 1986—Chipley; 1989—East Brewton, First; 1992—Retired, Supplying Georgiana: Friendship; 1993—Supplying May Creek
41 yrs. C.E.U.: 1992: CNR

S JACKSON, KENNETH, JR. (Cindy)
927 Karen Rd., Montgomery, AL 36109
H: (205) 277-0501
1993—Loachapoka/Gold Hill
C.E.U.: 1992: CNR

AM JACOBS, KENNETH L. (Shirley)
P.O. Box 188, Columbia, AL 36319
O/H: (205) 696-4210
S—1986; LP—1987; AM—1992; D—1992
1986—Echo-Browns; 1990—Ariton-Pleasant Ridge; 1992—Columbia/Rocky Creek
6 yrs. C.E.U.: 1992: CNR

*FM JAY, DONALD (Noreen)
219 Virginia Way, Pensacola, FL 32505
H: (904) 433-8238
LP—1958; A—May 30, 1969; FC—June 4, 1971; D—May 28, 1964; E—June 1,1966
1958—Ponce de Leon; 1959—Center Ridge; 1961—Galilee; 1962—Cottondale; 1963—Pleasant Hill, Ozark; 1964—Gastonburg; 1966—Coden-Zirlott Rd.; 1970—Altha; 1972 (Sept. 1)—Calloway; 1974—Pensacola, Special Ministries (August 15) 1980 (Oct. 15)—Eufaula, Washington Street; 1984—Pensacola, Ensley; 1986—St. Stephens; 1987—Calvert-McIntosh; 1989—Montgomery: St. Luke; 1990 (March)—Disability
32 yrs. C.E.U.: 1992: CNR

AM JAY, WINSTON DOW (Anne)
P.O. Drawer L, Elba, AL 36323
O: (205) 897-5833 H: (205) 897-6127
LP—1961; AM—1969; D—May 28, 1964; E—June 1, 1966
1961—Highland View; 1962—Wesley Memorial, DeFuniak Springs; 1964—Wausau; 1966—Galilee; 1967—Lowndesboro; 1969 —Verbena; 1974—Cain's Chapel; 1980—Warrington; 1985—Enterprise: St. Luke; 1990—Elba
32 yrs. C.E.U.: 1992: 1.6

FM JEFFCOAT, JAMES ROY, JR. (Sherri)
5502 Old Selma Rd., Montgomery, AL 36108
O: (205) 263-7258 H: (205) 265-7761
A—May 30, 1977; D—May 30, 1977; FC—May 28, 1984; E—May 28, 1984
1977—Student, Asbury Seminary; 1981—Student, Candler; 1982—Student, Drew; 1983—Opp: First, Associate; 1984—Student, Drew; 1985 (Jan. 1)—Troy Wesley Foundation; 1990—Crawford; 1992—Fairview
16 yrs. C.E.U.: 1992: 0

FM JINES, JAMES J. III (Sandra)
P.O. Box 642, Sneads, FL 32460
O: (904) 593-6481 H: (904) 593-6196
T—N. Ala. (May 30, 1977); FC—May 29, 1978; E—May 29, 1978; (N. AL.) A—June 7, 1976; D—June 7, 1976
1977—Loachapoka; 1979 (Oct. 1)—Chisholm; 1982—Pine Grove; 1983—Brewton: Cedar Hill; 1984—Mt. Zion, East; 1989—Cottonwood; 1992—Sneads
16 yrs. C.E.U.: 1992: 0.5

FM JOHNS, LOUISE (Dick)
LFS 301 Dexter Ave., Montgomery, AL 36104
O: (205) 363-0549 H: (205) 288-0074
A—May 23, 1983; D—May 23, 1983; FC—May 29, 1988; E—May 30, 1988
1983—Teacher, Huntingdon College; 1984—Teacher, Huntingdon and Chaplain, Tutwiler Prison; 1992—Tuskegee: First/Armstrong; 1993—Dexter Avenue, Associate
9 yrs. C.E.U.: 1992: 2.8

FM JOHNS, ROGER DICK (Louise)
301 Dexter Ave., Montgomery, AL 36104
O: (205) 363-0549 H: (205) 288-0074
S—1974; T—April 15, 1975 (FC)
1974—Ramer; 1975—Professor, Huntingdon College, Supply Ramer; 1992—Ramer; 1993—Dexter Avenue
19 yrs. C.E.U.: 1992: 1.3

*FM JOHNSON-WALKER, ELIZABETH
3766 Raiders Ridge Dr., Lithonia, GA 30038
(404) 808-9401
S—1983; A—May 25, 1986; D—May 26, 1986; FC—1989; E—1989
1983—Opelika: St. Paul; 1985—Opelika: St. Paul-Eclectic Circuit; 1987—Montgomery: St. Paul-Campus Ministry; 1991—Benson Circuit/ASU Campus Ministry; 3/30/92—LOA
8 yrs. C.E.U.: 1992: 0

FM JOHNSON, HARRY C. (Patsy)
2420 E. Baldwin Rd., Panama City, FL 32404
O: (904) 769-1300 H: (904) 647-3169
A—May 28, 1984; D—May 28, 1984; FC—May 24, 1987; E—May 25, 1987
1984—Student, Candler; 1985—Port St. Joe, Associate; 1987—Panama City: Hiland Park
9 yrs. C.E.U.: 1992: 0.5

FM JOHNSON, JOHNNY WINSTON, JR. (Beverly)
P.O. Drawer H, Eight Mile, AL 36613
O: (205) 452-1725 H: (205) 457-1842
SLP—1971; D—1975; FTLP—1978; AM—May 24, 1982; A—May 28, 1984; D—May 28, 1984; FC—May 25, 1986; E—May 26, 1986
1971—Galilee; 1976—Cottage Hill; 1978—Pineview; 1984—Louisville; 1987—Fort Deposit; 1990—Florala; 1991—Prichard, Eight Mile
22 yrs. C.E.U.: 1992: 1.0

R JOHNSON, ROBERT BRUCE (Ann)
4902 George St., Phenix City, AL 36867
H: (205) 297-5323
S—1948; A—1958; D—1958; FC—1960; E—1960; Readmitted as PM—1979; FC—1981
1948—Plateau; 1951—Irvington-Fowl River (6 months); 1952—Mt. Hermon; 1954—Gilbertown; 1955—Gainesville; 1956—Uniontown; Released July 1, 1957 to attend school and supplied Warm Springs in S. Ga. Conference; 1958—Thomaston; 1961—Crawford, Mobile; 1966—Asbury, Montgomery; 1967—Highland Park, Dothan; 1969—Forest Park, Panama City; 1970 (Feb. 8)—Withdrew from U.M.C.; 1978—Andrews Chapel (N. ALA. Conference); 1979— Readmitted as PM—Beatrice; 1980—Pinckard; 1983—Dothan, Curtis Memorial; 1985—Phenix City: Trinity; 1988—Andalusia: First; 1990—Springhill Avenue; 1993—Retired, Supplying Hillside
34 yrs. C.E.U.: 1992: 0.5

*AFM JOHNSON, STEPHEN
Chaplain, Eglin AFB Federal Prison, Ft. Walton Beach, FL 32548
Member, South Indiana Conference
C.E.U.: 1992: 0

R JOHNSTON, ROBERT ERSKINE
816 Knox St., Birmingham, MI 48008
LP—1950; A—May 29, 1952; FC—May 29, 1957; D—May 28, 1953; E—June 1, 1955
1950—Hope Hull; 1952—Student, Vanderbilt; 1955—Normandale, Montgomery (Organized Church); 1959—Chaplain, U.S. Army; 1979—Retired
29 yrs. C.E.U.: 1992: CNR

*R JONES, DANIEL
301 Poplar St., Athens, AL 35611
H: (205) 232-5943
A—1939; FC—1943; D—1941; E—1943
1939—Student, Emory (Served Oakland-Williamson, Holston Conf. 12-1-1941 to 10-1-1942); 1942—Autaugaville; 1945—Student, Boston (Cambridge, Trinity); 1947—Livingston; 1952—Springhill Ave.; 1957—Marianna First; 1961—Fairhope; 1964—Auburn, First; 1968—Professor, Athens College; 1979—Retired
28 yrs. C.E.U.: 1992: CNR

R JONES, HANIEL (Sue)
P.O. Box 1124, Auburn, AL 36831
H: (205) 821-2186
A—1945; FC—1947; T—1950 to Burma Conference; T—May 29, 1958 to AL.-W. FL. Conference; 1958—Voluntary Location; 1982—Readmitted
1945—Autaugaville; 1948—Student, Hartford Seminary; 1949—Missionary to India; 1950—Missionary to Burma; 1958—Located; 1982—Retired
13 yrs. C.E.U.: 1992: CNR

PM JONES, JAMES R., JR. (Libby)
4408 Stein St., Mobile, AL 36608
O: (205) 342-5080 H: (205) 460-0605
PM—1992; D—1992
1992—Andalusia: First, Associate; 1993—Forest Hill, Associate
1 yr.

FM JONES, JOSEPH JOEL (Eleanor)
P.O. Box 96, Sweet Water, AL 36782
H: (205) 994-4331
LP—1949; A—1952; FC—1954; D—May 23, 1953; E—June 3, 1954
1949—Hillside, Phenix City; 1954—McKenzie-Red Level; 1955—Snowdoun; 1959—St. Luke, Enterprise; 1963—Highland Park, Dothan; 1967—Pleasant Valley, Mobile; 1977—Perry Hill; 1979—Evergreen; 1983—Georgiana; 1987—Sweet Water
43½ yrs. C.E.U.: 1992: 1.1

*FM JORDAN, COYT HERBERT, JR. (Marilyn)
310 Lazenby St., Monroeville, AL 36460
H: (205) 743-2264
LP—June 1, 1952; A—May 27, 1953; FC—June 1, 1955; D—June 1, 1955; E—1957
1952—Lower Peach Tree; 1954—Excel; 1956—Marion Junction-Orrville; 1958—Pinckard; 1959—West Side, Geneva; 1960—Wewahitchka; 1964—Robinson Springs; 1967—Sabbatical Leave; 1968—LaPine; 1970—Disability
41 yrs. C.E.U.: 1992: CNR

SLP JORDAN, DENNIS JERRY (Frankie)
96 Lynbrook Dr., Brewton, AL 36426
O: (205) 565-3132 H: (205) 867-2277
S—1988
1988—Fidelis; 1989—May Creek/Dixie-Douglas Chapel; 1990—Kinston; 2/92—No Appointment; 1993—Baker
5 yrs. C.E.U.: 1992: 0

FM JORDAN, RICHARD E. [MIKE] (Shirley)
3255 Covered Bridge Dr., Montgomery, AL 36116
H: (205) 277-7308
LP—June 1, 1952; A—May 27, 1953; FC—June 1, 1955; D—Sept. 12, 1954 (Courtesy, N. Ala.); E—1957
1952—Baker; 1953—Elizabeth Chapel; 1955—Trinity, Prichard; 1958—Pine Grove-Liberty; 1961—Chaplain, U.S. Navy; 1982—Daleville; 1985—Montgomery: St. Mark; 1988—Sabbatical Leave; 1990—East Alabama Medical Center
40 yrs. C.E.U.: 1992: 0

*R JOSEPH, JACOB ANDREW (Jewell)
1857 Hurtel St., Mobile, AL 36605
H: (205) 476-7771
LP—June 11, 1961 (Central Alabama); A—May 22, 1966; FC—June 2, 1968; D—1966; E—1968
1961—Tensaw Ct.; 1968—Tensaw-St. John; 1989—Retired
28 yrs. C.E.U.: 1992: CNR

R JOYNER, JESSE DANIEL
Rt. 1, Box 246-A, Monroeville, AL 36460
H: (205) 765-2712
LP—1967; D—1971
1968—Aldersgate, Mobile; 1970—Bermuda; 1973 (Aug. 1)—Stapleton; 1978 (Aug. 1)—Pace; 1987—Mt. Vernon; 1989—Uriah Circuit; 1991--Retired, Supply Opp: Memorial; 1993—Supplying Georgiana: Friendship
22 yrs. C.E.U.: 1992: CNR

FLP KEENAM, CLAUDE WILSON (Nina)
34001 Widell Ave., Lillian, AL 36549
O: (205) 962-4336 H: (205) 962-2999
S—1974; LP—1981
1974—Opp Memorial; 1981—Lillian
19 yrs. C.E.U.: 1992: 2.5

FM KEGERREIS, RIAN PAUL
236 Center Ave., Panama City, FL 32401
O: (904) 763-2432 H: (904) 785-0310
A—May 24, 1987; D—May 25, 1987; FC—1990; E—1990
1987—Student, Asbury; 1988—Niceville, Associate; 1990—Wesley Memorial; 1993—Panama City: Trinity
6 yrs. C.E.U.: 1992: 1.0

*S KELLEY, SHELTON EARL (Clara)
705 W. Covington Ave., Opp, AL 36467
H: (205) 493-9653
1989—PTLP; 1991—S
1989—Macedonia-Friendship; 1991—Opp: Macedonia
4 yrs. C.E.U.: 1992: 0.5

AFM KELLY, ALBERT CLAY (Sandra)
P.O. Box 485, Brewton, AL 36426
Member of Memphis Conference
1983—Counselor, Southwest Alabama Mental Health Center
C.E.U.: 1992: 0

FM KELLY, CHARLES RAY (Diane)
12910 Pinto Court, Grand Bay, AL 36541
O: (205) 865-6870 H: (205) 865-6617
LP—1971; AM—May 23, 1983; D—May 23, 1983; A—May 26, 1985; FC—May 24, 1987; E—May 25, 1987
1971—Sardis; 1972—Echo; 1974—No appointment; 1976—Center Ridge; 1979—Wesley Chapel, Enterprise; 1985—Mt. Vernon; 1987—Eclectic; 1993—Grand Bay
20 yrs. C.E.U.: 1992: 1.5

R KEMPER, HARRY BRUCE, JR. (Ardis)
549 Panama Dr., Crestview, FL 32536
H: (904) 682-3015
LP—1963; D—May 30, 1967
1963—Gaskin; 1964—Hopewell; 1975—Friendship; 1980—Ponce de Leon; 1982—Center Ridge; 1984—LaPine; 1991—Retired
28 yrs. C.E.U.: 1992: CNR

PM KENDALL, GORDON CHARLES III
D—1993; PM—1993
1993—Appointed to Attend School (Candler) (Frazier Memorial C.C.)
C.E.U.: 1992: CNR

*RLP KILLMAN, EVERETT VERGIL (Margaret)
1209 Frederick Rd., Dothan, AL 36301
H: (205) 792-1510
LP—1976; D—May 29, 1978
1976 (Jan. 1)—Madrid-St. Mary; 1976—Pondtown; 1980—Ozark, Pleasant Hill; 1991—Retired
14 yrs. C.E.U.: 1992: CNR

R KING, GERALD LIGHTFOOT (Mary Ruth)
803 Cahaba Dr., Auburn, AL 36830
H: (205) 887-7154
A—1927; FC—1929; D—1929; E—1931
1927—Newbern; 1928—Grand Bay; 1930—Perote; 1932—Suggsville (1 mo.); 1932—Samson; 1933—Titus; 1935—Hartford Ct.; 1937—Burnt Corn; 1939—Rutledge; 1942 (March 1)—Eufaula Ct.; 1944—Loachapoka; 1948—Columbia; 1949—Newton; 1952—Chatom-Tibbie; 1954—Thomaston; 1955—McKenzie; 1958—East Brewton; 1960—Eclectic; 1962—Dumas, Mobile; 1967—Irvington-Fowl River; 1968—Retired
40½ yrs. C.E.U.: 1992: CNR

FM KING, JOHN WELDON (Brenda)
2810 Pleasant Valley Rd., Mobile, AL 36606
O: (205) 478-8567 H: (205) 479-1724
S—1972; A—May 20, 1980 (Louisville Conf.); D—May 20, 1980; TR—May 23, 1982 from Louisville; FC—May 22, 1983; E—May 23, 1983
1972 (Sept. 1)—Altha; 1975—No Appointment; 1977—Shalimar, Associate;

1978—DCE, Louisville: St. Paul; 1980—Brooks-Cedar Grove; 1982—Venters Memorial; 1985—Stapleton; 1988—Ozark: Westview Heights; 11/91—Mobile, Pleasant Valley
18 yrs. C.E.U.: 1992: 1.3

FM KING, STEPHEN THOMAS (Connie)
1100 W. Main St., Dothan, AL 36301
O: (205) 793-3555 H: (205) 794-7375
LP—1985; A—May 24, 1987; D—May 25, 1987; E—1991; FC—1991
1985—Loachapoka; 1987—Student, C.P.E., Carraway Methodist Hospital; 1990—Associate, Dothan, First
8 yrs. C.E.U.: 1992: 0

PLP KIRBY, DAVID M. (Becky)
201 Sherwood Ave., Troy, AL 36081
H: (205) 566-6172
PLP—1990
1990—Banks; 1993—Shady Grove
3 yrs. C.E.U.: 1992: 0.5

*FM KNOX, KEVIN ERIC (Jane)
3973 Irma Shores Dr., Orlando, FL 32817
O: (407) 699-8155 H: (407) 679-3531
TR from the Florida Conference—May 28, 1986; FC—May 29, 1988; E—May 30, 1988
1986—Woodland; Nov. 15, 1990—Mobile: Grace; 1991—Leave of Absence
4 yrs. C.E.U.: 1992: CNR

RLP KNOX, LEVI D. (Eddie Lee)
19 Parkside East, Tuscaloosa, AL 35405
H: (205) 556-5193
LP—June 18, 1972 (Central Ala.)
1972—Butler Ct.; 1981—Marion Circuit; 1986—Retired, supplying Marion Circuit
14 yrs. C.E.U.: 1992: CNR

RLP KOETJE, WILLARD JAY (Billye)
Rt. 1, Box 38, Ft. Deposit, AL 36032
H: (205) 227-4737
S—1977; FLP—1978
1977—Government St., Greenville; 1983—Lowndesboro; 1993—Retired
16 yrs. C.E.U.: 1992: 1.1

PM KRAMMER, JOHN F. (Nancy)
3015 Amelia Dr., Marianna, FL 32446
O: (904) 482-4753 H: (903) 526-3551
FLP—1991; PM—1992; D—1992
1991—Marianna: Grace/Compass Lake
C.E.U.: 1990: 0; 1991: CS
2 yrs. C.E.U.: 1992; 2.7

*FLP KRIST, KEVIN MATTHEW (Valery)
218 B. East 1st Court, Panama City, FL 32401
O: (904) 785-1564 H: (904) 872-1141
1992—Panama City: St. Andrew, Associate
C.E.U.: 1992: 0

FM KUNDO, WILLIAM C. (Peggy)
P.O. Box 338, Cottonwood, AL 36320
O: (205) 691-2622 H: (205) 691-2459
TR—Virginia Conference; FC (VA Conf.)—1989; E (VA Conf.)—1989
1990—Forest Hill, Associate; Nov. 15, 1990—Trinity, Weoka; 12/15/91—LOA; 1992—Cottonwood
3 yrs. C.E.U.: 1992: 3.1

AM KURITZ, JOHN JAY, JR. (Emily)
108 Rittenberry Rd., Cantonment, FL 32533
H: (904) 968-6093
S—1982; LP—1983; AM—1989; D—1989
1982—Ponce de Leon; 1983—Farm Hill-New Hope; 1987—Farm Hill
11 yrs. C.E.U.: 1992: 0

RPM KYNARD, WARREN P.
3107 Dorchester, Montgomery, AL 36116
S—1986; D—1990; PM—1990
1986—Butler Circuit; 1988—No Appointment; 1989—Candler, Butler Circuit; 1990—St. Matthew Ct.; 1991—Montgomery, Metropolitan; 1993—Retired
7 yrs. C.E.U.: 1992: 0

FM LABRANCHE, MARK D. (Mona)
2416 W. Cloverdale Pk., Montgomery, AL 36106-1908
O: (205) 834-8990 H: (205) 834-4799
S—1984; A—May 25, 1986; D—May 26, 1986; FC—1989; E—1989
1984—Seale; 1987—Pensacola: First, Associate; 1991—Montgomery, First, Associate
9 yrs. C.E.U.: 1992: 7.3

FLP LAILE, THOMAS A. (Linda)
Rt. 1, Box 38-G, Emelle, AL 35439
H: (205) 455-2687
1993—Geiger: First/Emelle
C.E.U.: 1992: 0

FLP LAING, MICHAEL
1053 Highway 79 Unit #32, Baker Hill, AL 36027-8800
(205) 687-8029
1992—Rocky Mt.
C.E.U.: 1992: 0

PM LANCASTER, MURRAY KENDALL
P.O. Box 21050
Anaktuvuk Pass, Alaska 99721-0500
PM—1993; D—1993
1993: Alaska: Anaktuvuk Pass Presbyterian Church
C.E.U.: 1992: CNR

PLP LAND, JAMES WILLIAM "J.W."
Rt. 1, Box 150, Georgiana, AL 36033
H: (205) 376-2558
S—1982; LP—1983
1982—Sepulga Circuit
11 yrs. C.E.U.: 1992: CNR

R LANE, JOHN HENRY (Ruth)
707 Canterbury Dr., Dothan, AL 36301
H: (205) 793-9711
LP—1940; A—Sept. 1947; FC—June 1949; D—1947; E—1949
1940—Siloam Springs (N. Ark.); 1941—Naylor; 1944—Emmanuel, Minneapolis, Minn.; 1945—Searcy Memorial (N. Ga.); 1947—Student, Emory (Rex Kelly's Chapel, N. Ga.); 1947—Fort Walton Beach, First; 1952—Director, Blue Lake; 1957—Tuskegee; 1958—Foley; 1962—Ashland Place, Mobile; 1964—Prattville, First; 1968—Monroeville; 1970—Executive Director, Conference Council; 1972—Marianna District; 1974—Director, Blue Lake (Sept. 1); 1978—Executive Director, Pension Crusade and Homes for Claimant; 1980 (Aug. 31)—Montgomery District; 1984—Retired
36¾ yrs. C.E.U.: 1992: CNR

R LANE, RAY CLINTON, SR. (Tina)
15144 Bridgeview Dr., Northport, AL 35476
H: (205) 339-8860
LP—1954; A—1961; FC—1963; D—1959; E—1961
1954—Tabernacle-Wesley Chapel; 1957—Park St., Troy; 1958—Echo; 1959—Verbena; 1960—White Oak-Rocky Mount; 1963 —Thomaston; 1966—Stapleton; 1967—Stapleton-St. Paul; 1969—St. Paul, Bay Minette; 1971—Cloverdale, Dothan; 1974—Westside, Geneva; 1976—Citronelle; 1979—Millbrook; 1980—Cain's Chapel; 1982—Moundville; 1991—Camden; 1993—Retired
39 yrs. C.E.U.: 1992: 2.5

FM LANE, RAY CLINTON, JR. (Debra)
155 S. Section St., Fairhope, AL 36532
O: (205) 928-1148 H: (205) 928-3994
FTLP—1979; A—May 28, 1984; D—May 28, 1984; FC—May 24, 1987; E—May 25, 1987
1979—Salem-Spring Hill; 1981—Student, Asbury; 1985—Venters Memorial; 1987—Stockton; 1989—Flomaton; 1993—Fairhope, Associate
14 yrs. C.E.U.: 1992: 1.0

R LANGFORD, CHARLES MARTIN (Carolyn)
116 Lee Road 966, Phenix City, AL 36867
H: (205) 297-4218
A—1952; FC—1954; D—1954; E—1956
1952—Alco, Brewton; 1954—Summerdale-Marlow; 1956—Century; 1960—Calvert-McIntosh; 1961—Grand Bay; 1964—Abbeville; 1967—Associate, Montgomery, First; 1973 (Aug. 1)—Graceville; 1975—Milton, First; 1979—Livingston; 1984—Greensboro; 1988—Phenix City: Trinity; 1991—Luverne; 1993—Retired
41 yrs. C.E.U.: 1992: 2.0

FM LAY, JOSEPH S., JR. (Laura)
9474 Navarre Pkwy., Navarre, FL 32566
O: (904) 939-2028 H: (904) 939-1063
A—May 23, 1983; D—May 23, 1983; FC—May 25, 1986; E—May 26, 1986
1983—Student, Asbury; 1984—Fort Walton Beach, First, Associate; 1986—Navarre
10 yrs. C.E.U.: 1992: 1.1

AM LEAVINS, WILLIAM F. (Becky)
P.O. Box 1291, Troy, AL 36081
O: (205) 566-3881 H: (205) 566-6880
LP—1976; AM—May 28, 1984; D—May 28, 1984
1976 (Oct. 15)—Bascom; 1979—St. Mark; 1979 (Sept. 23)—Bethel; 1982— Newton; 1984—Brantley; 1987—Troy: Park Street; 1991—Name Changed to: Park Memorial
16 yrs. C.E.U.: 1992: 1.1

FM LEDBETTER, TONY MARK (Margaret)
1500 E. Fairview Ave., Montgomery, AL 36194-6201
O: (205) 265-0511
1992—Trs. from S. Ga. Conf.; 1992—Professor, Huntingdon College
14 yrs. C.E.U.: 1992: 0

FM LEE, JANET KAY
P.O. Box 245, Century, FL 32535
H: (904) 256-3503
FTLP—1983; A—May 23, 1983; D—May 23, 1983; FC—May 26, 1985; E—May 27, 1985
1983 (Feb. 1)—Century-McDavid
10 yrs. C.E.U.: 1992: 2.6

FLP LEE, RONALD TRAVIS (Elane)
P.O. Box 439, Pinckard, AL 36371
O/H: (205) 983-3064
PLP—1990
1991—Post Oak/Elamville; 1993—Pinckard/Winslette Chapel
2 yrs. C.E.U.: 1992: 0

FM LEE, SANG KYOO (Young Gum)
350 Polk St., Montgomery, AL 36107
O: (205) 264-7159
6/1/93—Transferred In from North Arkansas
1993—Montgomery: Korean
C.E.U.: 1992: CNR

PM LEGGETT, THOMAS ALBERT, JR. (Angie)
P.O. Box 567, Melvin, AL 36913
H: (205) 771-3130
D—1993; PM—1993
1992—Melvin
2 yrs. C.E.U.: 1992: 0

S LEWIS, GARY
P.O. Box 924, Union Springs, AL 36089
H: (205) 738-3125
1993—Union Springs: St. Paul
C.E.U.: 1992: CNR

FM LEWIS, LINWOOD ARTHUR (Phyllis)
Rt. 1 Box 170, Andalusia, AL 36420
O: (205) 222-5407 H: (205) 222-5360
LP—1955; A—1963; FC-1966; D—1963; E—1966
1955—Gulfview, Panama City; 1958—Woodland-Pike Road; 1959—Claud; 1960—Chaplain, Florida Boys School; 1962—Coffee Springs; 1962 (Sept. 1)—Released to attend Emory; 1963—Banks; 1964—Lee Ct.; 1965—Woodland; 1967—Broad St., Mobile; 1972—McCann's Chapel, Jackson; 1974—St. Mark, Montgomery; 1976—Satsuma; 1977—Pleasant Valley; 1980—Associate, Blue Lake; 1981 (Jan. 1)—Director, Blue Lake, Supplying Dixie-Douglas Chapel; 1982—Director, Blue Lake
38 yrs. C.E.U.: 1992: 0

PLP LEWIS, THOMAS RUSSELL (Mary)
37 Linden St., Montgomery, AL 36104
H: (205) 263-2571
LP—June 11, 1961 (Central Ala.); D—October 24, 1972 (Merger Conf.)
1961—Booth-St. Paul; 1962—Cedar Grove; 1963—New Style-Cedar Grove; 1964—no appointment; 1965—St. Clair; 1966—no appointment; 1972—Oak Grove; 1973—St. Paul-New Style; 1977—New Style; 1982—New Style-Oak Valley; 1993—Benson Circuit/New Style
26 yrs. C.E.U.: 1992: 0

*R LIEBER, RAYMOND H. (June)
525 Dogwood St., Panama City Beach, FL 32407
H: (904) 234-2597
FC—1958; D—1958; E—1959 (Central N.Y.); T—W. VA. 1973; T—AL.-W. FL. 1977
1957—Locke, NY; 1960—Schenectady, NY; 1970—Leivasy, W. VA.; 1972—Clarksburg, W.VA.; 1977—Elmore; 1978—Calloway; 1978 (Aug. 15)—Mt. Zion; 1979—Gulfview; 1980 (Feb. 1)—Baker; 1980—Disability; 1987—Retired
30 yrs. C.E.U.: 1992: CNR

R LINDSEY, WARREN L. (Lois)
3685 Gatewood Dr., Pensacola, FL 32504
H: (904) 477-1584
LP—1939; A—1942; FC—1945; D—1945; E—1947
1938—Kinston Ct.; 1939—Pike Ct.; 1940—Banks; 1943—Midland City; 1946—Citronelle; 1959—Port St. Joe; 1953—Fort Walton Beach, First; 1958—Ozark, First; 1961—Marianna, First; 1963—Selma District; 1966—Jackson, First; 1968—Myrtle Grove; 1972—Foley; 1975—Moundville; 1978—Retired
38½ yrs. C.E.U.: 1992: CNR

FM LISENBY, JOSEPH WINSTON (Millie)
P.O. Box 72, Eufaula, AL 36027-0072
O: (205) 687-8227 H: (205) 687-3705
LP—1958; A—1962; FC—1964; D—1962; E—1964
1956—Organized Westview Heights, Ozark; 1958—Webb; 1959—LaPine; 1963—Associate, Pensacola, First; 1965—Bellview-Pleasant Grove; 1966—Student, Duke; 1967—Samson; 1970—Summerville, Phenix City; 1973 (Sept. 1)—Released to become Chaplain, Cobb Memorial Hospital; 1975—Grove Hill; 1978—Geneva; 1980 (Aug. 31)—Director, Pensions Funding Crusade; 1981—Greenville, First; 1988—Saraland; 1990—Eufaula, First
35½ yrs. C.E.U.: 1992: 4.0

FM LOCK, JAMES SIDNEY (Jo)
P.O. Box 1066, Andalusia, AL 36420
O: (205) 222-5018 H: (205) 222-4621
A—1952; FC—1954; D—1952; E—1954
1950—White Memorial (N. Carolina); 1952—Ashford; 1957—Hartford; 1961—Kingswood, Mobile; 1966—Associate Director, Conference Council; 1971 (Jan. 1)—Atmore, First; 1976—Dalraida; 1984—Fort Walton Beach, First; 1992—Andalusia: First
41 yrs. C.E.U.: 1992: 3.1

FM LOGAN, WILLIAM DAVID
8/15/93: Transferred In from Central Texas
1993—Ashland Place, Associate
C.E.U.: 1992: CNR

*RLP LOLLEY, DEWEY LEE (Laura)
217 N. 30th St., Opelika, AL 36801
O: (205) 745-4363 H: (205) 745-4103
LP—1959
1959—Sardis-Pleasant Ridge; 1960—Enterprise: St. Paul; 1962—Ariton; 1964—No Appointment; 1977—Poplar Head; 1979—Shady Grove; 1983—No appointment; 1983 (Sept. 1)—Salem; 1985—Lime Springs; 1986—No Appointment; 1988—Portland; 1990—Melvin; 1992—Pepperell/St. Paul; 1993—Retired
19 yrs. C.E.U.: 1992: 0.5

PLP LOLLEY, DONALD DOUGLAS (June Helen)
Rt. 4, Box 660, Enterprise, AL 36330
H: (205) 347-0994
LP—1977; D—May 28, 1979
1977—Asbury
15 yrs. C.E.U.: 1992: 0

*PLP LOLLEY, JAMES HEARLON (Annie Ruth)
Rt. 4, Box 661, Enterprise, AL 36330
O: (205) 588-3075 H: (205) 347-8444
PTLP—1972; D—5/28/78
1972—Sardis-Midway
20 yrs. C.E.U.: 1992: 0

PLP LONG, EUGENE
Rt. 1, Box 464, Grove Hill, AL 36451
O: (205) 246-7333 H: (205) 246-9961
1993—South Clark Circuit
C.E.U.: 1992: CNR

FLP LOUGH, JESSE (Phyllis)
P.O. Box 155, Uriah, AL 36480
H: (205) 862-2321
1992—Uriah/Mineola
C.E.U.: 1992: 1.1

PM LOVE, EDNA HENNIGAR (James)
1358 Shun Pike, Nicholsville, KY 40356
H: (606) 885-1722
PLP—1990; D—1993; PM—1993
1987-88—Jemison-Thorsby; 1989—No Appointment; 1990—Pine Apple; 1991—No Appointment; 1993—To Attend School-Asbury Seminary
C.E.U.: 1992: CNR

R LOVE, JAMES NEAL (Edna)
1358 Shun Pike, Nicholsville, KY 40356
H: (606) 885-1722
LP—1949; A—May 27, 1953; FC—May 31, 1955; D—June 3, 1954; E—June 1, 1956
1949—Coden Circuit; 1950—St. Luke, Montgomery; 1953—Student, Emory, Marietta Circuit (N. Ga.); 1954—Lee Ct.; 1956—Summerville, Phenix City; 1957—Satsuma-Creola; 1958—Theodore; 1962—Executive Secretary, Board of Education; 1966 —Livingston; 1969—St. Mark, Mobile; 1974—Crestview, First; 1976—Prichard, First; 1978—Chipley; 1981—Montgomery, Asbury; 1983—Jackson: McCann's; 1984—Cain's Chapel; 1988—Greenville: First; 1989—Camden; 1991—Retired
41 yrs. C.E.U.: 1992: CNR

SLP LUCAS, RICHARD ERROL (Ginger)
Rt. 2, Box 142, New Brockton, AL 36351
O/H: (205) 894-6562
SLP—1990
1989—Old Tabernacle
4 yrs. C.E.U.: 1992: 0

FM LUCKIE, ARTHUR L. (Debbie)
P.O. Box 1515, Enterprise, AL 36330
O: (205) 347-3467 H: (205) 347-2551
A—June 9, 1970 (N. Ala.); FC—May 28, 1973 (Ala.-W. Fla.); D—June 9, 1970; E—May 28, 1973
1970—Student, Asbury Seminary; 1972—T. to Ala.-W. Fla., Associate, Marianna, First; 1974 (Jan. 1)—Pleasant Hill, Ozark; 1976—Eclectic; 1979—St. John, Mobile; 1984—Andalusia, First; 1988—Panama City: Woodlawn; 1993—Enterprise: First
23 yrs. C.E.U.: 1992: 1.0

*FM LUCKIE, MARVIN W. (Karen)
HO, 16th Corp Support Group A, APO AE 0965
A—May 23, 1983; D—May 23, 1983; FC—May 24, 1987; E—May 25, 1987
1983—Student, Asbury; 1985—Marion Junction-Orrville; 1986—Verbena; 1988—Chaplain, U.S. Army
10 yrs. C.E.U.: 1992: 0

FM MacINNIS, STEVE M. (Tish)
305 Wasden Rd., Hope Hull, AL 36043
O: (205) 288-3956 H: (205) 288-5376
A—May 24, 1982; D—May 24, 1982; FC—May 26, 1985; E—May 27, 1985
1982—Student, Asbury; 1983—Panama City: First, Associate; 1986 (Oct. 1)—Pensacola: Ferry Pass, Associate; 1988—Louisville; 1991—Hope Hull
11 yrs. C.E.U.: 1992: 0

FM MADDOX, GERALD HOUSTON (Joyce)
P.O. Box 700, Andalusia, AL 36420
O: (205) 222-3127 H: (205) 222-5662
A—1961; FC—1963; D—1961; E—1963
1957—Clopton Ct.; 1959—Slocomb Ct.; 1960—Student, Emory (Norwood, Ga.); 1962—Gastonburg; 1964—LaPine; 1966—Associate, Capitol Heights, Montgomery; 1968—Park St., Troy; 1973 (Sept. 15)—Summerville, Phenix City; 1978—Moundville; 1982—Associate Director, CCOM; 1988—Associate Treasurer; 1993—Conference Treasurer/Pensions
36 yrs. C.E.U.: 1992: 0

R MAJORS, JAMES WILBUR (Betty)
P.O. Box 366, Pine Hill, AL 36769
O: (205) 963-4417 H: (205) 963-4858
LP—1957; A—1960; FC—1965; D—1963; E—1965
1957—Dozier; 1959—Melvin; 1962—Marion Junction-Orrville; 1964—Thorsby-Jemison; 1967—Seale; 1969—Mt. Carmel; 1974—McCann's; 1976—Florala; 1979—Memorial, Selma; 1982—Grove Hill; 1985—Geneva: Westside; 1988—Graceville; 1991—Linden; 1993—Retired, Supplying Pine Hill Circuit
36 yrs. C.E.U.: 1992: 1.6

FM MALSON, PAUL B. (Vivian)
5487 Rowe Trail, Pace, FL 32571
H: (904) 994-5655
TR—Texas Conference; PM—1990; FM—1992; E—1992
(Texas Conf.: LP—1984; PM—1988; Bedias Ct.—1984-86); (S. Indiana Conf.: Alfordsville-Truelove—11/87-5/90); 1990—Niceville, Associate; 1992—New Church: Woodbine
2 yrs. C.E.U.: 1992: 0

*R MARTIN, ARTHUR LEE (Nell)
1029 St. Rose Rd., Grand Ridge, FL 32442
H: (904) 592-9692
LP—1934; A—1939; FC—1941; D—1941; E—1943
1934—Freeport; 1935—DeFuniak Springs Ct.; 1937—Geneva Ct.; 1939 (May 1)—Galilee Ct.; 1941—Byrneville; 1944—Pepperell-St. Paul, Opelika; 1945—Eclectic; 1949—Alabama Ave., Selma; 1953—Toulminville; 1959—Crestview; 1964—Clanton; 1967 —Memorial, Selma; 1968—Blountstown; 1971—Chipley; 1973—Prichard, First; 1976—Westside, Geneva; 1978—Cottonwood; 1980—Retired, Supply, Marianna, Grace; 1984—Retired, supplying Altha; 1986—Retired, supplying Cypress; 1989—Retired, supplying Shady Grove
43½ yrs. C.E.U.: 1992: CNR

PLP MARTIN, BERNARD A.
507 Gene St., Tallassee, AL 36078
H: (205) 283-4634
S—1986; PLP—1990
1986—Evergreen: Sparta Hill; 1991—St. Paul/Brown Grove; 1993—Brown Grove
7 yrs. C.E.U.: 1992: 0.5

R MARTIN, DAVIS YOUNG (Bettye)
3349 Audubon Rd., Montgomery, AL 36106
H: (205) 264-3004
LP—1950; A—May 26, 1953; FC—June 1, 1960; D—May 29, 1958; E—June 1, 1960
1947-49—Brent Ct.; 1950—Malone-Campbellton; 1951—Coatopa; 1953—Fort Davis; 1955—Skipperville; 1959—Pinckard; 1963—Hope Hull; 1964—McRae St., Atmore; 1966—Calvert-McIntosh; 1971—Chisholm; 1979—Flomaton; 1983—Bagdad-Mae Edwards; 1987—Mt. Carmel; 1989—Campground-Petrey; 1991—LaPine; 1993—Retired, Supplying Midway
43 yrs. C.E.U.: 1992: 0

*S MASHBURN, JIMMY R. (Kitty)
Rt. 1, Box 79-B, Vernon, FL 32462
H: (904) 535-2412
S—1988
1988—Otter Creek-Pleasant Grove
4 yrs. C.E.U.: 1992: 0

*R MASON, OGDEN VANCE
3817 Jan Avenue, Tyler, TX 75701-9140
A—Sept. 9, 1951 (Tennessee); FC—1953 (Alabama); D—1951 (Tennessee); E—1952 (Alabama)
1951—Bethesda Ct. (Tenn.); 1952 (June 1)—T. to Alabama-West Florida, Grand Bay; 1956—Headland; 1959—Myrtle Grove; 1963—Springhill Ave.; 1968—Prattville; 1971 (Sept. 1)—Foley; 1972—Sabbatical Leave; 1973—Retired
20¾ yrs. C.E.U.: 1992: CNR

FLP MASON, JOSEPH
P.O. Box 171, Marion, AL 36756
O: (205) 683-6168 H: (205) 683-9572
FTLP—1989
1989—Oak Grove Circuit; 1993—St. Matthew/Jackson Chapel
4 yrs. C.E.U.: 1992: 0

R MASSENGALE, ROBERT GLENN (Betsy)
1346 Wedgewood Drive, Montgomery, AL 36111
H: (205) 281-7894
A—Nov. 7, 1940 (N. Ala.); FC—Oct. 30, 1943; D—Nov. 9, 1941; E—Oct. 30, 1943 (N. Ala.)
1940—Director, Religious Life, Emory; 1941—Student, Yale; 1943—Associate, West End, Birmingham; 1944—Chaplain, U.S. Navy; 1946—Professor, U. of S.C.; 1951—Prof. Huntingdon College; 1960—T. to Ala.-W. Fla.; 1972—supplying Lowndesboro; 1980—Retired
40 yrs. C.E.U.: 1992: CNR

R MASSEY, CECIL AUBREY (Lyde Lee)
1333 Adrain Lane, Montgomery, AL 36111
H: (205) 284-1219
LP—1944; A—1950; FC—June 1, 1952; D—June 3, 1951; E—May 29, 1953
1944—Wilmer; 1945—Sneads; 1947—Gainesville; 1950—Ramer-Pine Level; 1951—Napier; 1952—New Brockton; 1954—Trinity, Panama City; 1957—Bayou la Batre; 1959—Daleville; 1960—White Oak-Rocky Mount; 1960 (Dec. 1)—West Highland, Selma; 1965—Trinity-Pennington; 1966—Loxley-Rosinton; 1968—Pine Hill; 1970—Burge Memorial, Montgomery; 1974—Retired
29½ yrs. C.E.U.: 1992: CNR

FM MATHISON, GEORGE HENRY (Monteigne)
P.O. Box 3135, Auburn, AL 36831-3135
O: (205) 826-8800 H: (205) 821-2424
LP—1964; A—May 28, 1968; FC—June 2, 1970; D—May 28, 1968; E—June 2, 1970
1964—Perote; 1970—Saraland; 1982—Mobile, Kingswood; 1990—Auburn, First
29 yrs. C.E.U.: 1992: 0

R MATHISON, HIRAM PAUL
1844 Magnolia Ave., Pensacola, FL 32503
H: (904) 438-8463
LP—1934; A—1937; FC—1939; D—1937; E—1939
1934—Taylor Ct.; 1936—Pepperell-St. Paul, Opelika; 1941—Gonzalez; 1944—Trinity, Phenix City; 1948—Capitol Heights; 1954—Troy District; 1957—St. James, Montgomery; 1961—Andalusia, First; 1965—Gadsden St., Pensacola; 1969—Pleasant Grove-Jail Chaplain, Pensacola; 1975—Retired; 1982 (Jan. 1)—supplying St. Paul (Midway); 1982—Retired; 1983 (March 1)—supplying Farm Hill; 1983—Retired; 1983 (Aug. 1)—Retired, supplying Elizabeth Chapel; 1989—Retired
34¼ yrs. C.E.U.: 1992: CNR

FM MATHISON, JOHN EDWARD
P.O. Box 241347, Montgomery, AL 36124-1347
O: (205) 272-8622 H: (205) 272-4412
A—1961; FC—1966; D—1961; E—1966
1961—Student, Princeton; 1964—Associate, Capitol Heights, Montgomery; 1966—South Brookley, Mobile; 1970—Trinity, Phenix City; 1972 (Aug. 15)—Frazer Memorial, Montgomery
32 yrs. C.E.U.: 1992: 0

R MATHISON, MARION CLYDE [SI] (Mary)
433 N. McArthur St. Panama City, FL 32401
H: (904) 785-7988
A—1938; FC—1940; D—1940; E—1942
1937—Elizabeth Chapel; 1938—Loxley; 1940—Notasulga; 1945—Wetumpka; 1950—Opelika, First; 1962—Pensacola District; 1966—Panama City, First; 1980—Retired, Supply, Gulfview
41½ yrs. C.E.U.: 1992: CNR

R MAXEY, TORRENCE HOLDER (Bobbie)
2165 Meadow Lane, Montgomery, AL 36106
O: (205) 834-8990 H: (205) 264-3588
A—1940 (N. Miss.); FC—1942 (Ala.); D—1941 (Ala.); E-1944
1938—Waterford Ct. (N. Miss.); 1940—Tishomingo (N. Miss.); 1941—T. to Alabama, Lee Ct.; 1942—Centreville; 1945 (May 1)—Chaplain, U.S. Army; 1946—Linden; 1950—Abbeville; 1951—Chaplain, U.S. Army; 1952—Abbeville; 1953—Ashland Place, Mobile; 1957—Enterprise, First; 1962—Troy District; 1968—Opelika, First; 1972 (Sept. 1)—Capitol Heights, Montgomery; 1980—Clanton; 1983—Retired
41¾ yrs. C.E.U.: 1992: CNR

PLP MAY, LEWIS DOUGLAS (Patsy)
P.O. Box 6, Coffeeville, AL 36524
H: (205) 276-3336
PLP—1990
1990—Gainesville; 1992—Coffeeville
3 yrs. C.E.U.: 1992: 0.5

SLP MAY, GENE A. (Charlene)
515 Lee Rd. 400, Opelika, AL 36801
H: (205) 749-0502
1992—Baker; 1993—Lee Circuit
C.E.U.: 1992: 0

PM McBRIDE, ALAN WAYNE (Karen)
214 Church St., Selma, AL 36701
O: (205) 872-1401 H: (205) 875-7471
D—1993; PM—1993
1993—Church Street, Associate
C.E.U.: 1992: CNR

FLP McCALL, R. GLENN (Pam)
Rt. 6, Box 184 (616 Forrest Ave.), East Brewton, AL 36426
O: (205) 867-9453 H: (205) 867-5256
1990—FLP
1989—Coffeeville; 1992—East Bretwon: First
4 yrs. C.E.U.: 1992: 0

PLP McCANTS, RONALD O. (Gladys)
1958 Harvey Court, Mobile, AL 36617
O: (205) 694-5960 H: (205) 476-2963
1990—Tensaw, Little Zion
3 yrs. C.E.U.: 1992: 0

FM McCLAIN, P. BRADLEY, JR. (Shannon)
3300 Summit Blvd., Pensacola, FL 32503
O: (904) 432-1396 H: (904) 434-1163
S—1986; LP—1987; A—May 29, 1988; D—May 30, 1988; FC—1990; E—1990
1986—Pittsview; 1988—Pensacola, Summit Park
7 yrs. C.E.U.: 1992: 6.0

FLP McCLENDON, FRANK D. (Marie)
27891 State Highway 112, Robertsdale, AL 36567
O: (205) 931-3016 H: (205) 931-3565
S—1990
1990—Clear Springs
3 yrs. C.E.U.: 1992: 0

FM McCLURE, GEORGE WILSON (Erline)
229 Williams Ditch Rd., Cantonment, FL 32533
O/H: (904) 968-5827
LP—1960; A—1967; FC—1969; D—May 1963; E—June 1, 1965
1960—Mt. Zion, East; 1961—Sneads; 1963—Marvyn Ct.; 1964—Melvin; 1966—Lisman; 1970—Pine Apple; 1972—Carrville; 1974—Malone; 1975—Cedar Hill; 1979—Cantonment; 1987—Bagdad-Mae Edwards; 1989—Mount Carmel; 1991—Cottage Hill
33 yrs. C.E.U.: 1992: 1.6

*SLP McCOY, H. STEVEN (Shirley)
Rt. 3, Box 76, Thomasville, AL 36784
H: (205) 636-9800
1992—Bashi/Creel Chapel
C.E.U.: 1992: 1.1

R McCRARY, HUBERT EARL (Ruby)
P.O. Box 406, DeFuniak Springs, FL 32433
H: (904) 892-9274
LP—Nov. 10, 1944; A—May 29, 1952; FC—May 31, 1956; D—May 31, 1956; E—May 29, 1958
1944—Associate, Trinity, Phenix City; 1945—Pittsview; 1947—Hillside, Phenix City; 1948—Notasulga; 1950—Fort Davis-Fitzpatrick; 1952—Lynn Haven, Panama City; 1954—Dumas, Mobile; 1958—Springhill, Mobile; 1959—Saraland; 1960—St. Paul, Opelika; 1962—Fairview, Montgomery; 1965—Pinckard; 1966—Brentwood, Pensacola; 1968—Brantley; 1970—Carrville; 1971—Plateau-Creola, Mobile; 1974—Creola-Georgetown; 1976—Century; 1978—Midway; 1982—Columbia; 1983—Retired
34¾ yrs. C.E.U.: 1992: CNR

R McCURDY, JOHNIE WILLIAM (Millie)
300 Rimson Rd., Dothan, AL 36301
H: (205) 792-6471
LP—1949; A—Aug. 18, 1947; FC—1954; D—May 29, 1952; E—June 3, 1954
1949—Rutledge; 1952—Napier; 1954—Samson; 1957—Alabama Ave., Selma; 1959—Satsuma-Creola; 1961—Loxley-Daphne; 1962—Supernumerary; 1963—Parker; 1967—Linden; 1970—Forest Park, Panama City; 1974—Port St. Joe; 1981—Phenix City, Trinity; 1983—Retired, supplying Black; 1985 (Feb. 1)—Retired, supplying Napier; 1993—Napier Field/Taylor
33¼ yrs. C.E.U.: 1992: CNR

*R McCURLEY, BRAXTON BRAGG (Jonnie)
P.O. Box 188, Theodore, AL 36582
O: (205) 661-4005 H: (205) 653-6107
A—1943; FC—Nov. 16, 1946; D—1946; E—1948
1943—Lisman; 1944—Student, S.M.U.; 1947—Deatsville; 1948—Memorial, Selma; 1953—Monroeville; 1959—Demopolis; 1963—Prichard, First; 1965—Marion; 1968—DeFuniak Springs, First; 1972—Myrtle Grove; 1975—Sabbatical; 1976—Evergreen; 1979—Fulton Heights; 1983—Retired; 1986—Retired, supplying Mobile: St. Paul
39¾ yrs. C.E.U.: 1992: CNR

*FM LFS McDAVID, BEN ALBERT (Mary)
6713 Apple Jack Ct., Montgomery, AL 36117
O: (205) 241-8830 H: (205) 260-8070
A—May 28, 1968; FC—May 28, 1972; D—May 28, 1968; E—May 28, 1972
1968—Student, Emory; 1971—Youth Counselor, Decatur, Ga. YMCA; 1975—Selma YMCA; 1977—Supply, Forest Home; 1979—Cox Chapel; 1981—Leave of Absence; 1982—Greenville, St. Paul; 1991—Burkville; 1993—Leave of Absence
25 yrs. C.E.U.: 1992: 0

FM McDAVID, ROBERT NEIL (Minta)
5725 N. 9th Ave., Pensacola, FL 32504
O: (904) 476-5818 H: (904) 432-2266
LP—1967; A—1970; D—1970; FC—May 28, 1974; E—May 28, 1974
1967—Equality (N. Ala.); 1969—Chestnut Ridge (N. Carolina); 1973—Snowdoun; 1977—Theodore; 1984 (Oct. 15)—Saraland; 1988—Montgomery: Capitol Heights; 1993—Cokesbury
24 yrs. C.E.U.: 1992: 0

*R McDONALD, JAMES HUGH (Margaret)
844 Barth Rd., Cantonment, FL 32533
H: (904) 587-2560
A—May 29, 1952; FC—May 31, 1956; D—May 31, 1956; E—May 29, 1958
1952—Forest Home; 1954—Macon Ct.; 1956—Alco-Cedar Hill, Brewton; 1959—Brantley; 1960—Dumas, Mobile; 1962—Aldersgate, Molino; 1968—West Highlands, Selma; 1973—Gonzalez; 1980—Robertsdale; 1983—Jay; 1986—Pensacola: Ensley; 1989—Retired
37 yrs. C.E.U.: 1992: CNR

S McDONALD, JOHN (Alisa)
612-A 7th Ave., Opelika, AL 36801
H: (205) 742-0238
1993—Marvyn/Watoola
C.E.U.: 1992: 0

RLP McGLOTHERN, CHARLES WEBB (Gladys)
Rt. 2, Box 201, Enterprise, AL 36330
H: (205) 894-2281
S—1982; PLP—1983
1982—Coffee Springs; 1990—Retired, Supplying Coffee Springs; 1993—Retired
8 yrs. C.E.U.: 1992: CNR

*FM McGUCKEN, STEPHEN FRANKLIN (Holly)
P.O. Box 490, Phenix City, AL 36867
O: (205) 298-4140 H: (205) 298-8998
LP—1972; A—May 1973; D—May 28, 1973; FC—1976; E—1976
1972—Pine Hill; 1972 (Sept. 1)—White Oak-Liberty; 1974—Student Candler; 1975—Associate, Enterprise, First; 1977—Columbia; 1979 (July 4)—Pine Grove; 1982—Fowl River-Zirlott Road; 1985—Prichard: Eight Mile; 1991—Phenix City, Trinity
21 yrs. C.E.U.: 1992: 6.5

FM McKAY, HAYS, JR. (Mara)
1394 E. Nine Mile Rd., Pensacole, FL 32514
O: (904) 477-3145 H: (904) 484-8576 FAX: (904) 478-2085
SLP—1980; A—May 25, 1981; D—May 25, 1981; FC—May 28, 1984; E—May 28, 1984
1980—Beulah; 1982—Marianna, First, Associate; 1983—Sneads; 1986—Montgomery: First, Associate; 1992—Pensacola, St. Luke
13 yrs. C.E.U.: 1992: 3.1

PLP McKEE, BENNIE RONALD (Martha)
Rt. 1, Box 136, Elba, AL 36323
O: (205) 255-5844 H: (205) 897-2076
PLP—1991
1991—New Brockton
2 yrs. C.E.U.: 1992: 0

FM McKIBBEN, ROBERT CLARENCE (Joquita)
2191 N. Dogwood, Milton, FL 32570
O: (904) 623-8820 H: (904) 623-3360
A—May 26, 1985; D—May 27, 1985; FC—1989; E—1989
1983—Student, Candler, Supplying Mt. Gilead (N. GA Conf.); 1987—Panama City: First, Associate; 1991—Tabernacle; 1993—Milton: Christ
10 yrs. C.E.U.: 1992: 4.5

FM McKNIGHT, CHARLES MICHAEL (Renee)
P.O. Box 538, Butler, AL 36904
O: (205) 459-2543 H: (205) 459-2551
A—May 25, 1981; D—May 25, 1981; FC—May 26, 1985; E—May 27, 1985
1974—Sneads; 1976—Marianna, Grace; 1977—No appointment; 1979—Old Tabernacle; 1980—Student, Candler, serving Ebenezer in N. GA Conference; 1983—Echo; 1985—Dothan: First, Associate; 1988—Mobile, St. John; 1993—Butler: First
17 yrs. C.E.U.: 1992: 2.0

*FM McLEAN, DAVID EARL (Angie)
H: 910 Ashwood Dr., Madison, AL 35758
O: (205) 876-5751 H: (205) 830-0649
LP—1968; A—May 28, 1973; D—May 28, 1973; FC—May 31, 1976; E—May 31, 1976
1968—Pine Level-Booth; 1975—Fairview; 1977—Chaplain, U.S. Army
24 yrs. C.E.U.: 1992: 0

*R McLENDON, ALVIN E. (Judy)
2901 Mall Rd., Florence, AL 35630
PM—1990; D—1990; FM—1992; E—1992
1990—Byrneville; 1992—Pleasant Grove; 1993—Retired
C.E.U.: 1992: 0

*R McLEOD, LIONEL POWERS, SR. (Annie)
1015 Farmington Rd., Pensacola, FL 32504
A—1943; FC—1945; D—1943; E—1945
1943—Pleasant Valley, Mobile; 1945—Grove Hill; 1949—Demopolis; 1953—Andalusia, First; 1958—Auburn, First; 1964—Mobile District; 1966—Montgomery District; 1970—Pensacola, First; 1975—Chaplain, W. Fla. Hospital; 1981—Retired
31½ yrs. C.E.U.: 1992: CNR

R McLEOD, NORMAN BURNS, JR. (Joan)
2514 Agnew Dr., Montgomery, AL 36106
H: (205) 263-7806
A—May 26, 1953; FC—May 29, 1958; D—June 1, 1955; E—May 29, 1958
1953—Student, Emory; 1956—Crawford; 1958—Irvington-Fowl River; 1962—Georgiana; 1967—Abbeville; 1973—Memorial, Selma; 1979—St. Andrew; 1983—Prichard: Eight Mile; 1983 (Nov. 15)—Disability Leave; 1984—Mobile, West Side; 1988—Disability; 1993—Retired
40 yrs. C.E.U.: 1992: CNR

*PLP McMANUS, DONALD DEMOREST, JR. (Doris)
2919 E. 11th St., Panama City, FL 32401
O: (904) 235-5795 H: (904) 785-5851
SLP—1989
1989—Bruce/New Hope; 1991—New Hope; 1993—Green Hills/Rock Hill
4 yrs. C.E.U.: 1992: 0

FM McVAY, DAVID EARL (Patricia)
P.O. Box 866, Robertsdale, AL 36567
O: (205) 947-4602 H: (205) 947-5440
LP—1971; A—1975; D—1975; FC—May 29, 1978; E—May 29, 1978
1971—Montgomery: Aldersgate, Youth Minister; 1975—Student, Candler, serving Atlanta: Rock Springs; 1977—Lapine; 1979—St. James, Associate; 1981 (Jan. 1)—Notasulga; 1985—Citronelle; 1990—Robertsdale
22 yrs. C.E.U.: 1992: 1.6

FM McVAY, PHILIP E. (Karen)
2673 Fisk Rd., Montgomery, AL 36111
O: (205) 281-2467 H: (205) 288-7035
LP—1976; A—May 25, 1981; D—May 25, 1981; FC—May 26, 1985; E—May 27, 1985
1976—Coatopa; 1979—Lee Circuit; 1983—Shalimar, Associate; 1986—Pensacola: St. Luke; 1992—Whitfield
17 yrs. C.E.U.: 1992: 6.0

FM MEADOWS, JAMES JEROME (Alice)
P.O. Box 127, E. Tallassee, AL 36023
O: (205) 283-2285; H: (205) 283-2284
FTLP—1988; D—1990; PM—1990; FM—1992; E—1992
1988—White Oak-Liberty; 1990—Bermuda; 1991—E. Tallassee/Carrville
5 yrs. C.E.U.: 1992: 0.2

PM MEADOWS, TIMOTHY ALVIN
311 S. LaSalle St. #18-A, Durham, NC 27705
D—1993; PM—1993
1993—Appointed to Attend School (Duke) (Dexter Avenue C.C.)
C.E.U.: 1992: CNR

FM MELTON, OAKLEY W., III
448 S. Lawrence St., Montgomery, AL 36104
H: (205) 281-3622
A—May 26, 1980; D—May 26, 1980; FC—May 28, 1984; E—May 28, 1984
1980—Student, Perkins School of Theology; 1982—Brantley; 1984—Mobile, Dauphin Way, Associate; 1990—Sabbatical; 1991—Leave of Absence
10 yrs. C.E.U.: 1992: CNR

FLP MELVIN, CHARLES FREDRIC (Lena)
701 School Ave., Panama City, FL 32405
O: (904) 769-0374 H: (904) 871-6318
S—1974; PTLP—1976; FTLP—1977
1974—Springfield
19 yrs. C.E.U.: 1992: 2.2

FM MILLER, GARY R. (Jane)
P.O. Box 70277, Montgomery, AL 36107
O: (205) 264-2464 H: (205) 272-3780
S—1977; SLP—1978; A—May 26, 1980; D—May 26, 1980; FC—May 28, 1984; E—May 28, 1984
1977—Supply, Westville; 1978—Pintlala; 1979 (Oct. 1)—Loachapoka; 1981 (Sept. 1)—Fairview; 1984 (Nov. 1)—Auburn, Associate; 1987 (Aug. 1)—Opp: First; 1993—Capitol Heights
16 yrs. C.E.U.: 1992: 2.3

R MILLER, JOHN CARLISLE (Irene)
1340 Wedgewood Dr., Montgomery, AL 36111
H: (205) 286-3620
A—Nov. 25, 1938; FC—Nov. 21, 1940; D—Nov. 21, 1940; E—June 23, 1942 (N. Ala.)
1938—Associate, St. Francis, Mobile; 1939—Chickasaw-Pleasant Valley; 1942—Chaplain, U.S. Army; 1945—Clanton; 1949—Panama City, First; 1958—Montgomery District; 1964—Dothan, First; 1966—Executive Secretary, Conference Council; 1970—Dothan, First; 1973—Mobile District; 1978—Church St., Selma; 1980—Montgomery, First, Associate; 1983—Retired
44½ yrs. C.E.U.: 1992: CNR

*S MILLER, WILLIAM G. (Bonnie)
4077 Galilee Rd., Graceville, FL 32440
H: (904) 263-4220
S—1979; LP—1981
1979 (July 1)—DeFuniak Springs, Alaqua; 1983 (Jan. 1)—Cypress; 1985—Bethlehem-Red Hill; 1988—East Mt. Zion
14 yrs. C.E.U.: 1992: CNR

R MITCHELL, LETCHER CALHOUN, JR. (Betty)
9511 Burnt Oak Dr., Mobile, AL 36695
H: (205) 633-9297
LP—June 1, 1952; A—June 2, 1955; FC—May 29, 1958; D—May 31, 1956; E—May 29, 1958
1952—Sandy Ridge; 1954—Forest Home; 1955—Student, Emory (Lafayette Ct., N. Ga.); 1957—Cain's Chapel; 1960—Alco, Brewton; 1963—East Tallassee; 1965—Fort Deposit; 1969—Louisville-Clio; 1971—Samson; 1972—Daleville; 1973—Repton; Nov. 1, 1974—Uniontown; 1976—Alabama Ave.; 1979—Robinson Springs; 1981—Trinity; 1982—Pine Hill; 1984—Sunflower-Sims Chapel; 1985—Retired
33 yrs. C.E.U.: 1992: CNR

*ROM MITCHELL, PHILLIP W. (Helen)
601 Patlynn Court, Fairhope, AL 36532
H: (205) 928-7387
Retired Member (AM) of the Western New York Conference
1986—Guy's Chapel; 1993—Bay Minette: St. Paul
C.E.U.: 1992: CNR

FM MIXSON, REX MARION (Margaret)
P.O. Box 1976, Clanton, AL 35045
O: (205) 755-0490 H: (205) 755-2443
LP—1950; A—1952; FC—1954; D—1954; E—1956
1950—Elba Ct.; 1952—Opp Ct.; 1955—Napier; 1958—Alabama Ave., Selma; 1963—Myrtle Grove, Pensacola; 1968—Ozark, First; 1973 (Aug. 1)—Pensacola District; 1979—Enterprise, First; 1980—Panama City, First; 1983 (Nov. 15)—Troy District; 1989—Marianna: First; 1993—Clanton: First
43 yrs. C.E.U.: 1992: 2.7

AM MIZE, OLIVER S.
P.O. Box 85, LaPine, AL 36046
H: (205) 537-4329
S—1988; FLP—1989; AM—1992; D—1992
1988—Brewton: Alco-Pollard; 1990—Sunflower/Sims Chapel; 1991—Liberty; 1993—LaPine
4 yrs. C.E.U.: 1992: 0

RLP MONDAY, CLAREN DONNELL (Mary Ellen)
3343 Buckboard Rd., Montgomery, AL 36116
H: (205) 271-0209
LP—1970; D—May 29, 1972
1970—Pintlala; 1971—Lee Ct.; 1973 (Sept. 15)—Pintlala; 1977—Antioch-Liberty; 1982—Retired; 1985—Retired, supplying Pine Apple; 1990--Retired
11 yrs. C.E.U.: 1992: CNR

FM MONROE, RICHARD ALAN (Nita)
P.O. Box 156, Wilmer, AL 36587
O: (205) 649-1800 H: (205) 649-1945
A—May 28, 1984; D—May 28, 1984; FC—May 24, 1987; E—May 25, 1987
1984—Student, Asbury; 1985 (Jan. 1)—Chatom; 1986—Pineview; 1987—Fairhope, Associate; 1991—Opelika, Wesley Memorial; 1992—Wilmer
9 yrs. C.E.U.: 1992: 4.0

*R MONTGOMERY, DONALD EUGENE
619 River Canyon Rd., Chattanooga, TN 37405
H: (615) 886-3188
LP—1951; A—1956; FC—1959; D—May 29, 1958; E—June 2, 1960
1951—Cottondale; 1953—Deatsville; 1955—Pine Level; 1956—Epworth, Phenix City; 1957—Pine Hill; 1961—Livingston; 1966—Evergreen; 1968—Sabbatical; 1969—Retired
17 yrs. C.E.U.: 1992: CNR

FM MOORE, ALTON EVANS, JR. (Diane)
409 N. Main St., Linden, AL 36748
O: (205) 295-5061 H: (205) 295-5248
A—May 28, 1979; D—May 28, 1979; FC—May 22, 1983; E—May 23, 1983
1979—Student, Candler School of Theology; 1981—Panama City, First, Associate; 1983—Mobile: Fulton Heights; 1988—Barrett Road; 1988—Ebenezer- Bethel; 1990—Eutaw, First; 1993—Linden
14 yrs. C.E.U.: 1992: 0

*PLP MOORE, HENRY CLAY (Vickey)
316 Illinois Ave., Lynn Haven, FL 32444
H: (904) 265-3842
S—1974; PT—1976
1974—Pleasant Grove-New Hope; 1975—Pleasant Grove; 1976 (Jan. 1) Cypress; 1978—Green Hills; 1985—Green Hills-Wausau; 1988—Salem; 1992—Bethlehem-Red Hill
19 yrs. C.E.U.: 1992: 0

R MOORE, JAMES HAMILTON (Angela)
P.O. Box 65, Daphne, AL 36526
H: 626-9247
A—Oct. 1949 (N. Ala.); FC—1951; D—1951; E—1954 (N. Ala.)
1946—Coaling (N. Ala.); 1948—Parkwood (Ky.); 1949—Coker (N. Ala.); 1950—Kennedy; 1951—Fayette; 1953—Vincent-Harpersville; 1955—Tr. to Ala.-W. Fla., Wilmer; 1957—Calvert-McIntosh; 1960—Burge Memorial; 1961—Sweetwater; 1965—Satsuma; 1966—Ashford; 1968—Wesley Chapel, Mobile; 1970—Robertsdale; 1976—Daphne; 1980—Retired
30½ yrs. C.E.U.: 1992: CNR

FM MOORE, LANCE W. (Diana)
P.O. Box 56, Loxley, AL 36551
O: (205) 964-5241 H: (205) 964-5342
S—1983; A—May 24, 1987; D—May 25, 1987; FC—1990; E—1990
1983—Society Hill-Williams Chapel; 1988—Pensacola: Cokesbury, Associate; 1991—Loxley
10 yrs. C.E.U.: 1992: 1.1

S MOORE, LONNIE J.
Rt. 1, Box 182-A, Maplesville, AL 36750
O: (205) 366-2792 H: (205) 366-4770
1992—Cox Chapel
1 yr. C.E.U.: 1992: 0

R MOORE, ROBERT ALFRED, JR. (Vivian)
16129 County Rd. 9, Summerdale, AL 36580
H: (205) 989-2149
A—Sept. 3, 1948; FC—June 3, 1951; D—Aug. 24, 1949; E—June 3, 1951
1945—Gunn's (Ky.); 1947—Mt. Zion, Shakertown (Ky.); 1949—Repton; 1952—Gonzalez; 1958—Evergreen; 1961—Opp; 1965 —West Side, Mobile; 1968—Greensboro; 1972—Spanish Fort; 1974—Livingston; 1979—Warrington; 1980—Foley; 1982—Castleberry; 1983 —Retired
34¾ yrs. C.E.U.: 1992: CNR

FLP MORGAN, JOHN FURNESS (Patricia)
7478 Old Pump Road, Montgomery, AL 36117
O: (205) 262-0774 H: (205) 272-2900
S—1985; FLP—1988
1985 (Sept. 1)—Montgomery: Boylston
8 yrs. C.E.U.: 1992: 5.1

FM MORRIS, DANIEL WESLEY (Sharmon)
P.O. Box 609, Millbrook, AL 36054
O: (205) 285-4114 H: (205) 285-4535
SLP—1979; A—May 26, 1980; D—May 26, 1980; FC—May 28, 1984; E—May 28, 1984
1979—White Oak-Liberty; 1983—Tallassee: East Tallassee-Carrville; 1989— Fort Walton Beach: First, Associate; 1992—Millbrook
14 yrs. C.E.U.: 1992: 0

*R MORRIS, JAMES (Mary)
907 S. Blvd. W, Chipley, FL 32428
H: (904) 638-4171
LP—1952; A—1962; FC—1965; D—May 31, 1956; E—1958
1952—Black; 1955—West End Ct., DeFuniak Springs; 1957—West End-DeFuniak Springs; 1958—Sneads; 1960—Cottondale; 1962—Vernon; 1966—Malone; 1967—Trinity (Choctaw); 1968—New Bethel-Friendship; 1970—Honeyville; 1976—Mexico Beach-Highland View; 1977—St. Mark, Panama City; 1979—Bascom; 1980—Wausau; 1985—Westview-Otter Creek; 1986 (Sept. 1)—Ponce de Leon; 1987—Cedar Grove-Whitaker; 1989—Compass Lake Charge; 1991—Retired, 1992—Supplying Green Hills-Rock Hill; 1993—No Appointment
35¼ yrs. C.E.U.: 1992: 2.5

R MORRIS, RUAL WESLEY (Bonnie)
9651 Hwy. 89, Jay, FL 32565
O/H: (904) 623-1305
LP—1951; A—1952; FC—1955; D—1955; E—1957
1949—Government St., Greenville; 1951—Sandy Ridge; 1952—Verbena; 1953—Beatrice; 1954—Student, Emory (Shady Dale, Ga.); 1956—Mt. Carmel-Hope Hull; 1960—Elizabeth Chapel; 1961—Pine Hill; 1964—Cantonment; 1966—Georgiana; 1970—Samson; 1971—Bayou la Batre; 1975—Luverne; 1980—Pine Forest; 1987—Foley; 1989—Butler, First; 1990—Saraland; 1991—Sage Avenue; 1992—Retired, Supplying Pineview
41 yrs. C.E.U.: 1992: 1.7

OM MOSLEY, LARRY D. (Sarah)
6 E. Wright, Pensacola, FL 32501
O: (904) 432-1434 H: (904) 477-2815
1992—Pensacola: First, Associate
C.E.U.: 1992: 1.7

R MULLINS, HAROLD STANLEY (Janice)
3942 Dalraida Place, Montgomery, AL 36109
H: (205) 272-2358
A—1952; FC—1956; D—1956; E—1957
1952—Student, Duke; 1956—Hope Hull; 1959—Associate, Pensacola, First; 1961—St. Andrew, Pensacola; 1963—Summerville; 1966—Kingswood, Mobile; 1968—Luverne; 1970—Dalraida; 1976—Director, Continuing Education; 1978—Greensboro; 1984—Crestview, First; 1990—St. James; 1993—Retired
41 yrs. C.E.U.: 1992: 0

FM MURPHREE, OLIVER EUGENE (Evelyn)
P.O. Box 309, Ft. Deposit, AL 36032
O: (205) 227-4932 H: (205) 227-8400
LP—1958; A—1960; FC—1964; D—1960; E—1964
1956—Thorsby; 1957—Pine Apple; 1961—Ramer-Pine Level; 1963—Cain's Chapel; 1968—Aldersgate (Molino); 1970—West End, Andalusia; 1977—Alco; 1979—Bermuda; 1981—Samson-Corner Creek; 1986—Newton; 1990—Fort Deposit
35 yrs. C.E.U.: 1992: 1.1

FM MURRAY, DAVID A.
P.O. Box 376, Graceville, FL 32440
O: (904) 263-3342 H: (904) 263-6701
FTLP—1979; A—May 25, 1981; D—May 25, 1981; FC—May 22, 1983; E—May 23, 1983
1979—Georgetown-Chunchula; 1981—Ebenezer; 1984—Ebenezer-Bethel; 1985—Dothan: Curtis Memorial; 1988—Cain's Chapel; 1991—Graceville
14 yrs. C.E.U.: 1992: 0

*R NAPIER, HENRY GLENN, JR. (Merle)
1604 Belle Circle, Opelika, AL 36801
H: (205) 749-8027
LP—1963; A—1970; FC—1971; D—May 30, 1966; E—June 1, 1971
1963—McKenzie; 1966—Cedar Hill; 1969—Brewton Rehabilitation Center; 1969 (Dec. 1)—Burge Memorial; 1970—Plantersville; 1972—Ariton; 1973—LaPine; 1975—Silas; 1977—Fairview; 1979—Pepperell; 1984—Retired; 1985—Retired, supplying Sardis-Roxana; 1990—Retired
21 yrs. C.E.U.: 1992: CNR

FM
LFS
NESBITT, LYNN SMILIE (Charles)
2606 W. Main St., Dothan, AL 36301
O: (205) 793-4440 H: (205) 792-7675
A—May 28, 1979; D—May 28, 1979; FC—May 25, 1981; E—May 25, 1981
1979—Student, Candler School of Theology; 1980 (Jan. 1)—Madrid; 1980—Associate, Headland; 1982—Madrid-Whitaker; 1983—Dothan: Covenant, Associate
14 yrs. C.E.U.: 1992: 0

R
NEWSOME, DOUGLAS ATHAN (Nadine)
1107 Southland Dr., Dothan, AL 36301
O: (205) 793-3441 H: (205) 793-9843
LP—1954; A—1955; FC—1960; D—1958; E—1960
1954—Opp Ct.; 1955—Highland View; 1957—Washington St., Eufaula; 1958—Silas; 1960—Stockton; 1961—Jay; 1964—White Oak-Rocky Mount; 1965—Fairview, Montgomery; 1969—East Tallassee; 1971—Whistler; 1975—St. Luke, Montgomery; 1977—Asbury, Montgomery; 1981—Retired
27 yrs. C.E.U.: 1992: CNR

FM
NEWTON, DOUGLAS C. (Gaynelle)
P.O. Box 2044, Selma, AL 36702
H: (205) 872-6715 FAX: (205) 872-0805
LP—1955; A—1959; FC—June 2, 1961; D—May 28, 1959; E—June 1, 1961
1955—Sinking Springs (Ohio); 1958—Slocomb Ct.; 1959—Walton Ct. (N. Ga.); 1961—Associate, Gadsden St., Pensacola; 1963—Trinity, Fort Walton Beach; 1968—Evergreen; 1972 (Aug. 15)—St. Luke, Enterprise; 1974—Niceville; 1983—Pensacola: Gadsden Street; 1990—Selma District
38 yrs. C.E.U.: 1992: 4.2

PLP
NEWTON, LAWRENCE IRVIN (Betsy)
Rt. 1, Box 372, Slocomb, AL 36375
O: (205) 684-2595 H: (205) 886-3376
S—1987; PLP—1988
1987 (Jan. 1)—Providence; 1993—Pleasant Grove
6 yrs. C.E.U.: 1990: CS; 1991: CS

FM
NEWTON, RILEY ALLEN (Stephanie)
2416 W. Cloverdale Pk., Montgomery, AL 36106-1908
O: (205) 834-8990 H: (205) 260-9674
PM—1989; D—1989; E—1991; FC—1991
1989—Covenant, Associate; 1990—Associate, Montgomery: First
4 yrs. C.E.U.: 1992: 2.1

*PLP
NEWTON, WAYNE (Opthelia)
Route 9, Box 147, Dothan, AL 36303
H: (205) 671-2780
S—1980
1980—Enterprise, Pleasant Ridge; 1981—Mount Carmel; 1982—Malvern-Mt. Hebron; 1983—Providence; 1985—Columbia; 1989—Columbia-Kinsey; 1990—Webb-Kinsey
13 yrs. C.E.U.: 1992: 0

FM
NICHOLS, FRED S. (Diane)
615 W. Pulliam, Samson, AL 36471
O: (205) 898-2243 H: (205) 898-2494
LP—1988; A—1989; D—1989; FM—1992; E—1992
1988—Pittsview; 1990—Associate, St. James; 11/91—Samson-Corner Creek
5 yrs. C.E.U.: 1992: 0

FLP NICHOLS, JAMES HAROLD (Ruth)
Route 2, Box 102, Newville, AL 36353
O/H: (205) 795-6296
S—1986; FLP—1988
1986—Rocky Mount; 1990—Echo-Browns
7 yrs. C.E.U.: 1992: 0

R NICHOLS, JOHN BRANSFORD
4977 Soundside Dr., Gulf Breeze, FL 32561
H: (904) 932-5696
A—Nov. 19, 1937; FC—Nov. 29, 1939; D—Dec. 3, 1939; E—Nov. 29, 1941
1937—Foley; 1941—Georgiana; 1945—Prattville; 1948—Greenville, First; 1951—Brewton, First; 1954—Pensacola, First; 1961—Andalusia District; 1965—Dexter Ave.; 1968—Pensacola District; 1973 (Aug. 1)—Gulf Breeze; 1975—Pensacola, First, Associate; 1978—Retired
40½ yrs. C.E.U.: 1992: CNR

FM NIXON, PAUL A. (June)
P.O. Box 338, Gulf Breeze, FL 32562
O: (904) 932-3594 H: (904) 932-7665
6/9/93—Transferred In from North Texas
1993—Gulf Breeze, Associate
C.E.U.: 1992: CNR

SLP NIXON, ROBERT DAN (Lottie)
528 Hampton Rd., Selma, AL 36701
O/H: (205) 875-9536
S—1991
1991—Heiberger
C.E.U.: 1992: 0

FM NOLIN, GEORGE DAMON
139-A McMurtrie Dr., Huntsville, AL 35806
O: (205) 837-8229 H: (205) 880-8197
A—June 1, 1965; FC—May 27, 1969; D—June 1, 1965; E—May 27, 1969
1965—Student, Duke; 1967—Chaplain Intern, Bryce Hospital; 1969—Uniontown; 1970—Summerdale; 1972 (Nov. 1)—Released from appointment; 1973—Student, F.S.U.; 1977—Assistant Professor, Northern Illinois U.; 1983—Community Mental Health; 1986—Assistant Professor, Northern IL University; 1986 (June 16)—Family Therapist, Huntsville-Madison Co. Mental Health Center
26 yrs. C.E.U.: 1992: 0

FLP NUNN, RONALD WAYNE (Diane)
4945 Saufley Field Rd., Pensacola, FL 32506
O: (904) 456-4828 H: (904) 453-4018
S—1986; LP—1987
1986—Enterprise: Pleasant Ridge; 1988—Pineview; 1992—Bellview
7 yrs. C.E.U.: 1992: 0

PLP OSGOOD, DONALD GRANT (LeMerle)
1807 Austin St., Montgomery, AL 36110
H: (205) 264-5593
S—1982; LP—1983
1982—Providence-Harmony
11 yrs. C.E.U.: 1992: 1.6

FM OSGOOD, THOMAS MARK (Beth)
215 N. Maple St. #8, Wilmore, KY 40390
A—May 26, 1985; D—May 27, 1985; FC—1989; E—1989
1985—Student, Asbury; 1987—Sandy Ridge; 1990—Associate, Marianna: First; 1993—To Attend School
8 yrs. C.E.U.: 1992: 4.6

FM OUTLAW, FREDERICK G. (Amanda)
P.O. Box FFF, Tuskegee Institute, AL 36088
O: (205) 727-2390 H: (205) 727-0084
LP—1976; A—June 6, 1977 (N. AL); D—June 6, 1977; FC—June 2, 1980; E—June 2, 1980; TR to AL-W. FL—Jan. 1, 1985
1976—Ashville Circuit; 1980—Enon; 1985 (Jan. 1)—Tuskegee: Bowen/Tuskegee University Wesley Foundation
17 yrs. C.E.U.: 1992: 2.1

FM OVERBECK, JAMES H.
3423 Cloverdale Rd., Montgomery, AL 36111
H: (205) 613-0426
S—1974; SLP—1976; A—May 29, 1978; D—May 29, 1978; FC—May 24, 1982; E—May 24, 1982
1974—St. Paul-Midway; 1976—Rutledge; 1978—Salem Ct.; 1980—Chumuckla; 1981—Pine Level; 1985—Calvert-McIntosh; 1987—Pinckard; 1988—Sabbatical Leave; 1989—Pineapple/Farmerville; 1990—Clopton-Alston; 1991—Disability
19 yrs. C.E.U.: 1992: CNR

FLP OWEN, HUGH HAWKINS, JR. (Patricia)
P.O. Box 226, Ariton, AL 36311
P: (205) 762-2196 H: (205) 794-1753
S—1990; FLP—1991
1990—Black; 1991—Columbia/Rocky Creek; 1992—Ariton/Pleasant Ridge
3 yrs. C.E.U.: 1992: 0

*PLP OWENS, RAYMOND E. (Martha)
P.O. Box 734, Sneads, FL 32460
H: (904) 593-6337
S—1991
1991—Salem
C.E.U.: 1992: 0

*RLP PALMER, JAMES H.
Rt. 1, Box 124, Midland City, AL 36350
H: (205) 795-3005
LP—1961; D—1964
1961—Excel; 1963—Crestview, New Bethel; 1964—Akron-Havana; 1965—Madrid-Mt. Hebron; 1966—Madrid-Rocky Creek; 1967—No appointment; 1970—Pondtown-Oak Grove; 1971—Bethel; 1973—Rocky Mount; 1974—Sepulga Circuit; 1976—Williams-Tennille; 1978—No appointment; 1983—Retired
14 yrs. C.E.U.: 1992: CNR

*PLP PARKER, CHARLES McGOWIN (Inky)
P.O. Box 123, Mexico Beach, FL 32410
O: (904) 648-5777 H: (904) 648-8228
LP—1958
1958—Highland View; 1960—Overstreet; 1963—Mexico Beach; 1965—No Appointment; 1967—Mexico Beach; 1979—No Appointment; 1980 (Aug. 1)—Mexico Beach
32 yrs. C.E.U.: 1992: 0

R PARKER, JOHN TROY (Barbara)
318 Gardenia Rd., Millbrook, AL 36054-1514
H: (205) 285-4535
A—June 3, 1954; FC—May 31, 1956; D—June 3, 1954; E—May 31, 1956
1951—Coaling-Andrew's Chapel (N. Ala.); 1953—Snellville-Grayson (N. Ga.); 1954—Covington; 1956—Saraland-St. Luke; 1958—Wesley Chapel, Mobile; 1961—East Tallassee; 1963—Flomaton; 1965—Thomasville; 1969—Niceville; 1974—Cokesbury; 1978—Trinity, Phenix City; 1981—Graceville; 1986—Millbrook; 1992—Retired
38 yrs. C.E.U.: 1992: CNR

*R PARKER, THOMAS LESLIE (Brenda)
A—June 1970; FC—May 28, 1973; D—1970; E—May 28, 1973
1965—Sylvan Grove; 1967—Glenwood; 1969—Salem; 1972—Pine Grove-Beulah; 1976—Georgiana; 1978—Cloverdale, Dothan; 1983—Clanton: First; 1987—Eufaula: First; 1990—Andrew College; 1991—Leave of Absence; 1993—Retired
22 yrs. C.E.U.: 1992: CNR

FM PARKER, TIMOTHY GRANT, SR. (Letha)
P.O. Box 9, Frisco City, AL 36445
O: (205) 267-3965 H: (205) 267-3417
LP—1983; A—May 26, 1985; D—May 27, 1985; FC—May 29, 1988; E—May 30, 1988
1983—Pittsview; 1986—White Oak-Liberty; 1988—Frisco City
10 yrs. C.E.U.: 1992: 2.5

AM PARSONS, WILLIAM ARTHUR, SR. (Helen)
P.O. Box 265, Wewahitchka, FL 32465
O: (904) 639-2744 H: (904) 639-2865
LP—1966; AM—1971; D—May 28, 1968
1966—Mexico Beach; 1967—Highland Park; 1969—Columbia-Haleburg; 1972 (Sept. 1)—Fairview; 1975—Glenwood; 1982—Troy, Park Street; 1987—Bayou la Batre; 1991—Wewahitchka
27 yrs. C.E.U.: 1992: 1.0

RS PATRICK, ROBERT M. (Betty)
Rt. 1, Box 414-G, Hartford, AL 36344
H: (205) 588-3690
1993—Wesley Chapel/Oak Grove
C.E.U.: 1992: CNR

SLP PEARSON, C. MICHAEL (Lisa)
Rt. 1, Box 362, Greensboro, AL 36744
H: (205) 624-4231
1991—Mt. Hermon
2 yrs. C.E.U.: 1992: 0

PLP PEARSON, HOYT (Frances)
P.O. Box 148, Coden, AL 36523
H: (205) 824-2560
1992—Coden
1 yr. C.E.U.: 1992: 0

FM PENNINGTON, DOUGLAS C. (Sandy)
108 E. 9th St., Lynn Haven, FL 32444
O: (904) 265-5231 H: (904) 265-5280
A—May 24, 1982; D—May 24, 1982; FC—May 28, 1984; E—May 28, 1984
1982—St. Paul (Midway); 1988—Evangelist; 1989—Grand Bay; 1993—Lynn Haven
11 yrs. C.E.U.: 1992: 0

FM PENTON, ROBERT D. (Ruth)
P.O. Box 7097, Mobile, AL 36670-0097
O: (205) 471-2460 H: (205) 473-9894
A—1971; D—1971; FC—May 28, 1974; E—May 28, 1974
1971—Student, Emory; 1973—Canoe; 1975—Gadsden St., Associate; 1977—Chaplain, Memorial Hospital; 1979—East Tallassee; 1981—Marianna, First, Associate; 1982—Leave of Absence; 1983—Pine Grove; 1989—Livingston; 1993—Spring Hill Avenue
19 yrs. C.E.U.: 1992: 2.0

*FM PERRY, CHARLES WAYNE (Donna Jean)
3700 ABG/HCFC, Lackland AFB, TX 78236-5006
O: (512) 671-2911 H: (512) 522-1733
A— D— FC—1975; E—1975
Tr.—May 29, 1975 (Baltimore Conference)—Venters Memorial; 1976—Pine Level; 1977—Chaplain, U.S. Air Force
17 yrs. C.E.U.: 1992: 0

*FM PERRY, GARY R.
3165 Altamonte Dr., Beale AFB, CA 95903-2145
O: 634-2306 H: 788-0083
A—May 29, 1978; D—May 29, 1978; FC—May 25, 1981; E—May 25, 1981
1976—Laplace; 1980—Alco-Pollard; 1982—Centerville; 1985—Chaplain, U.S. Air Force
16 yrs. C.E.U.: 1992: 0

AM PERRY, JAMES B. (Bess)
439 Highway 25, Brent, AL 35034
O/H: (205) 926-5427
S—1981; AM—May 29, 1988; D—May 30, 1988
1981—Walnut Creek; 1982 (Sept. 19)—Sunflower; 1983—Uniontown; 1986—Beatrice; 1990—Plantersville; 1992—Trinity (Weoka); 1993—Brent
12 yrs. C.E.U.: 1992: 2.1

AM PETERS, ALBERT DON (Johnnie)
Rt. 1, Box 58-B, Magnolia, AL 36754
H: (205) 992-2229
S—1980; AM—May 25, 1986; D—May 26, 1986
1980—Madrid; 1981—Defuniak Springs, Wesley Memorial; 1982—Vernon; 1984—Andalusia, West End; 1986—Banks; 1987—Bethel; 1987 (Dec. 1)—Crestview: New Bethel; 1988—McKenzie; 1990—Mount Hermon; 1992—Wesley Chapel
13 yrs. C.E.U.: 1992: 2.4

FM PHILLIPS, DONALD J. (Charlotte)
Rt. 4, Box 31, Andalusia, AL 36420
H: (205) 222-5442
S—1975; A—May 23, 1983; D—May 23, 1983; FC—May 24, 1987; E—May 25, 1987
1975—Opp Circuit; 1976—Heiberger; 1986 (March 9)—Clanton: Mt. Pisgah; 1989—Mt. Zion, East; 1991—Andalusia, West End
18 yrs. C.E.U.: 1992: 0

FM PICKARD, JAMIE EARL (Barbara)
P.O. Box 116, Plantersville, AL 36758
H: (205) 366-2479
A—May 25, 1981; D—May 25, 1981; FC—May 29, 1988; E—May 30, 1988
1981—Mulder Memorial; 1982—Trinity; 1983—Leave of Absence; 1984—Student appointment, N. GA (Fayetteville, Friendship); 1985—Intern, CPE, Grady Hospital; 1986—Elmore; 1989—West Highland/Union; 1993—Plantersville
12 yrs. C.E.U.: 1992: 2.1

R PICKARD, WILLIAM MARSHALL, JR. (Mary Ann)
3037 Lansdowne Dr., Montgomery, AL 36111
O: (205) 262-6400 H: (205) 265-3250
A—1945; FC—1947; D—1945; E—1947
1945—New Brockton; 1945—Centreville; 1949—Brundidge; 1951—Thomasville; 1954—Missionary to Philippines; 1971—Professor, Huntingdon College-Woodland; 1986—Retired, Professor, Huntingdon College
41 yrs. C.E.U.: 1992: CNR

PM PIERCE, DAVID ORISON (Sylvia)
2900 Dawes Rd., Mobile, AL 36695
O: (205) 633-6420 H: (205) 633-4650
S—1981; LP—1984; AM—1990; PM—1992; D—1992
1981 (Oct. 13)—Irvington; 1985—Sunflower-Sims Chapel; 1990—School; 1993—Heritage (Mobile)
12 yrs. C.E.U.: 1992: 0

PLP PIETTE, RONALD O. (Madelyn)
Rt. 1, Box 154, Vernon, FL 32462
H: (904) 535-1624
1992—Cedar Grove-Ponce de Leon; 1993—Otter Creek/Pleasant Grove
C.E.U.: 1992: 1.1

RAM PITCHFORD, ALTON LEE (Hellon)
2505 Poplar St., Opelika, AL 36801
H: (205) 749-5710
LP—1964; AM—1969; D—May 30, 1967
1963—Evergreen Ct.; 1966—Pierce Chapel-Union; 1969—Melvin; 1971—LaPine; 1973—Wesley Chapel, Enterprise; 1977—Mt. Zion, East; 1978—Century; 1978 (Aug. 1)—Stapleton; 1980—Pine Grove; 1984—Brewton, Cedar Hill; 1989—Opelika: Pepperell-Community Circuit; 1992—Retired, Supplying Crawford
29 yrs. C.E.U.: 1992: CNR

*FM PITTMAN, CHARLES RAY
3300 Morganton Rd., Fayetteville, NC 28303
H: (919) 867-7767
A—Sept. 12, 1954 (N. Ala.); FC—May 31, 1956 (Ala.-W. Fla.); D—May 31, 1956; E—June 1958
1952—Banks; 1953—Troy Ct.; 1954—West End, Andalusia; 1955—Lee Ct.; 1958—Springfield, Panama City; 1958 (Sept. 1)—West End, Andalusia; 1960—Century; 1961—Chaplain, U.S. Army; 1973—Madrid-St. Mary (released Sept. 1); 1973—Guidance Counselor; 1981—Leave of Absence; 1987—Cotton UMC, North Carolina Conference; 1989—Person St., North Carolina Conference (426.1); 1992—Disability
26 yrs. C.E.U.: 1992: CNR

PLP POPWELL, JAMES L. (Norma Lou)
1414 Enterprise Rd., Clanton, AL 35045
O/H: (205) 755-2615
1993—Mt. Nebo Circuit
C.E.U.: 1992: CNR

FM POSEY, JAMES ARNOLD (Vicci)
P.O. Box 126, Autaugaville, AL 36003
O: (205) 926-5511 H: (205) 365-9873
A—1962; D—May 28, 1962; FC—1967; E—May 30, 1967; Located—1978; Readm.—1980; FC—1981
1962—Beatrice Circuit; 1965—Student, Candler; 1967—Pensacola, First, Associate; 1969—Hurtsboro; 1972—Opelika, Wesley Memorial; 1973—Troy, Park Street; 1978—Pace; 1978—Released; 1979 (Sept. 1)—Columbia; 1982— Melvin; 1985—Centerville; 1993—Autaugaville
31 yrs. C.E.U.: 1992: 2.1

*RLP POWELL, LUTHER E. (Josephine)
P.O. Box 473, Saraland, AL 36571
H: (205) 679-8961
LP—1946 (N. AL Conference); LP—1968 (AL-W. FL Conference)
1946—Florence: Monumental Park; 1950—East Sheffield-Lakeview Highlands; 1954—Skirum-Fairview; 1956—Guntersville: Southside; 1959—Huntsville: Lincoln; 1961—Muscle Shoals; 1964—Discontinued; 1968—Sunflower; 1970—

Dauphin Island; 1982—No Appointment; 1984—Retired; 1986 (Aug. 31)—Retired, supplying Coden; 1987 (Feb. 1)—Retired, supplying Georgetown-Chunchula; 1993—Retired, supplying Georgetown
33 yrs. C.E.U.: 1992: CNR

SLP POWELL, RICHARD R.
4200 Hwy. 188, Coden, AL 36523
C: (205) 471-5708 H: (205) 873-4547
PLP—1991
1991—Zirlott Road
C.E.U.: 1992: 0

*FM PRESSLEY, CLYDE FEULNER, JR. (Cindy)
HQARPC/HC, Denver, CO 80280-5000
A—1965; FC—May 30, 1967; D—1965; E—May 30, 1967
1965—Deatsville; 1966—White Oak-Rocky Mount; 1967—Associate, Panama City, First; 1969—Chaplain, U.S. Air Force
28 yrs. C.E.U.: 1992: 0

R PRICE, AUTIS EMBREE (Thelma)
6363 Gilbert Dr. W., Satsuma, AL 36572
H: (205) 675-2805
LP—1940; A—1949; FM—1951; D—1950; E—1952
1940—Coatopa; 1941—Chilton Ct.; 1942—Highland Gardens, Montgomery; 1943—LaPlace; 1944—Titus; 1945—Banks; 1946 —Ariton; 1949—Columbia; 1951—Slocomb; 1955—Cantonment; 1956—Eclectic; 1960—Brantley; 1962—Satsuma-Creola; 1964—Tuskegee; 1966—Robertsdale; 1968—Louisville-Clio; 1969—Citronelle; 1973—St. John, Mobile; 1979—Phenix City, First; 1981—Prichard, First; 1984—Retired; 1985—Retired, supplying Prichard: First; 1991—Retired
42½ yrs. C.E.U.: 1992: CNR

FM PRICE, CHARLES WILLIAM, JR. (Beth)
P.O. Box 396, Prattville, AL 36067
O: (205) 365-5977 H: (205) 361-8718
FLP—1990; PM—1991; D—1991; FM—1993; E—1993
1990—Pleasant Ridge/Sardis; 1993—Prattville: First, Associate
3 yrs. C.E.U.: 1992: 1.1

*S PROWSE, BOB (June)
327 Tanaga St., Panama City, FL 32413
O: (904) 233-7437 H: (904) 832-2910
1992—Red Bay-Westville; 1993—Red Bay
C.E.U.: 1992: 0

FM PUGH, GLEN L. (Carla)
P.O. Box 66, Elmore, AL 36025
O/H: (205) 567-8653
S—1987; A—May 29, 1988; D—May 30, 1988; E—1991; FM—1991
1987—Tuskegee: First; 1989—Elmore; 1993—Elmore/Robinson Springs
6 yrs. C.E.U.: 1992: 1.1

FM QUALE, DAN J. (Cherry)
Route 2, Box 185, Millry, AL 36558
O: (205) 846-3663 H: (205) 846-3527
FTLP—1989; D—1990; PM—1990; FM—1992; E—1992
1990—Barlow/Mt. Carmel
3 yrs. C.E.U.: 1992: 0.5

*R RAINS, JAMES CONDA (Helen)
3004 Game Farm Rd., Panama City, FL 32405
H: (904) 785-5419
LP—1955; A—June 3, 1960; FM—May 31, 1962; D—June 2, 1960; E—May 31, 1962
1955—Malone; 1957—Verbena; 1959—Student, Vanderbilt, (Stone River, Tenn.); 1962—Westview Heights, Ozark; 1963—Cloverdale, Dothan; 1964—St. Luke, Montgomery; 1966—Alabama Ave., Selma; 1968—Christ Church, Milton; 1970—Parker; 1972—Sabbatical; 1973—Noah's Ark; 1990—Retired
34 yrs. C.E.U.: 1992: CNR

PM RAMSEY, MICHAEL BOYER (Teressa)
P.O. Box 235, Skipperville, AL 36374
O/H: (205) 774-3293
SLP—1990; PM—1992; D—1992
1990—Seale; 1992—Skipperville/Magnolia
2 yr. C.E.U.: 1992: 0

FM RASCOE, STEVE AARON (Jan)
20780 County Rd. 64, Robertsdale, AL 36567
O: (205) 964-5988 H: (205) 964-6168
LP—1982; A—May 23, 1983; D—May 23, 1983; FC—May 26, 1985; E—May 27, 1985
1982 (Sept. 1)—Dothan: Lafayette St., Associate; 1984—Frisco City; 1988—Rosinton
11 yrs. C.E.U.: 1992: 3.0

FLP RATLIFF, U.L. (Connie)
P.O. Box 155, Georgiana, AL 36033
O: (205) 376-9646 H: (205) 376-2862
1984—FTLP
1984—Lisman; 1987—Wesley Chapel; 1989—Heiberger; 1991—Pine Level/Booth; 1993—Georgiana: First
9 yrs. C.E.U.: 1992: 0

FM REAMS, JOSEPH HAYWOOD
439 Azalea Rd., Mobile, AL 36609
O: (205) 342-5861 H: (205) 342-5897
A—1969; FC—1972; D—1969; E—May 28, 1972
1969—Student, S.M.U.; 1971—Associate, Gadsden St., Pensacola; 1974—Samson; 1978—Clayton; 1982—Auburn, Grace; 1990—Butler, First; 1993—St. Mark (Mobile)
24 yrs. C.E.U.: 1992: 8.3

FM REECE, JAMES DAVID (Mary)
910 Perry Hill Rd., Montgomery, AL 36109
O: (205) 272-3174 H: (205) 272-1978
A—May 25, 1981; D—May 25, 1981; FC—May 26, 1985; E—May 27, 1985
1981—Student, Asbury; 1983 (Jan. 1)—Tanner-Williams; 1988—Aldersgate; 1993—Perry Hill
12 yrs. C.E.U.: 1992: 8.0

FLP REEDER, WALTER RALPH (Gwen)
Rt. 1, Box 248, Cottonwood, AL 36320
H: (205) 677-3521
S—1991; FLP—1992
1991—Big Creek/St. Mary; 1993—Big Creek
2 yrs. C.E.U.: 1992: 0

FM REGISTER, JOE CRAWFORD (Joette)
P.O. Box 67, Bascom, FL 32423
H: (904) 569-2231
LP—1954; A—1969; FC—1971; D—May 29, 1958; E—June 2, 1960
1954—West End, DeFuniak Springs; 1955—Springfield, Panama City; 1956—Shady Grove; 1957—Rutledge; 1958—Akron-Havana; 1961—No appointment; 1963—Chancellor; 1965—Silas; 1966—Farm Hill; 1968—Thorsby; 1969—Freeport; 1973—Calvert-McIntosh; 1974—Marvyn Circuit; 1983—Cottondale-Alford; 1986—Springhill-Kynesville; 1988—Green Hills-Wausau; 1991—Bascom/Greenwood
37 yrs. C.E.U.: 1992: 0

RAM RENFROE, JOHN DEE (Lavada)
210 14th Ave., Atmore, AL 36502
H: (205) 368-3711
LP—1959; AM—1969; D—June 2, 1960; E—May 30, 1963
1959—Chumuckla; 1963—Freeport; 1966—Millry; 1971—Jay; 1974—Century; 1976—Summerdale; 1982—Atmore, McRae Street; 1984—Pensacola, Bellview; 1990—Retired
31 yrs. C.E.U.: 1992: CNR

FLP REYNOLDS, JACK LAVALLE (Alvalene)
322 N. Katherine Ave., Panama City, FL 32404
O: (904) 871-2727 H: (904) 871-5701
S—1984; LP—1987
1984—Center Ridge; 1985—Mt. Carmel-Mabson; 1991—Callaway
9 yrs. C.E.U.: 1992: 0

FM RHODES, DANIEL DOUGLAS (Angela)
1600 Sandfort Rd., Phenix City, AL 36867
O: (205) 298-7651 H: (205) 298-0946
LP—1971; A—1975; D—1975; FC—May 30, 1977; E—May 30, 1977
1971—LaPlace; 1972—Forest Home; 1974—Crawford; 1977 (Jan. 1)—Associate, St. James; 1979—Parker; 1984 (Oct. 15)—Theodore; 1987—Brewton: East Brewton, First; 1989—Phenix City: First
22 yrs. C.E.U.: 1992: 0.5

PM RHODES, DAVIS WARREN (Elise)
9485 Hwy. 197, Jay, FL 32565
O/H: (904) 995-4261
D—1993; PM—1993
1/93—Chumuckla
C.E.U.: 1992: CNR

RAM RICH, JOHN MALACHI
P.O. Box 273, Chipley, FL 32428
H: (904) 638-1754
LP—1968 (Freewill Baptist); D—June 1, 1971; AM—1974
1968—Honeyville; 1970—Pierce Chapel-Union; 1972—Beatrice; 1974—Cottage Hill; 1976—Perdido-Rabun; 1977—Sardis; 1978 —Verbena; 1980—Pine Level; 1981—Chumuckla; 1981 (Dec. 10)—Released from Chumuckla; 1982—Retired
13 yrs. C.E.U.: 1992: CNR

*S RICHARDS, WARREN (Elyane)
4002 Lakewood Dr., Phenix City, AL 36867
H: (205) 298-2930
S—1982
1982—Salem Circuit
11 yrs. C.E.U.: 1992: 0

SLP RICHARDSON, V. RILEY (Angie)
Rt. 2, Box 959, Clanton, AL 35045
O/H: (205) 755-5037
S—1987; LP—1988
1987—St. Stephens; 1989—Mt. Pisgah
6 yrs. C.E.U.: 1992: 0

FLP RICHESON, ROGER (Sue)
Rt. 5, Box 204-D, Eufaula, AL 36027
O: (205) 687-5991 H: (205) 687-9838
1993—White Oak/Liberty
C.E.U.: 1992: CNR

*R RIDGEWAY, ERNEST D. (Leverta)
1016 44th St., West, Birmingham, AL 35208
H: (205) 787-6629
A—Nov. 5, 1939 (Central Ala.); FC—Nov. 10, 1941; E—Nov. 10, 1941
1937—Newbern-Walthal; 1938—Walthal-Toxey; 1942—Wesley Chapel-St. John, Mobile; 1945—Wesley Ct.; 1950—Bessemer; 1960—Montgomery District; 1969—Sylacauga; 1972—Montgomery District; 1973—Conference Program Council; 1983—Retired
46 yrs. C.E.U.: 1992: CNR

OD RIEGLE, ROBERT M. (Jane)
319 Denson Dr., Auburn, AL 36830
H: (205) 821-1806
1989—Sardis/Rosanna
4 yrs. C.E.U.: 1992: 2.5

R ROBBINS, JAMES EARL, SR. (Teresa)
HCR 35, Box 183, Evergreen, AL 36401
H: (205) 578-4347
LP—1947; A—1954; D—1958; FC—1960; E—1962; Located—1966; LP—1982; A—May 23, 1983; FC—May 28, 1984
1947—Evergreen Circuit, Associate; 1948—Cottage-Farm Hill; 1953—Brantley; 1955—Bayou la Batre; 1957—Cantonment; 1960—Citronelle; 1962—Supernumerary; 1966—Located; 1982—Campground-Petrey; 1985—Castleberry; 1988—Eufaula: Washington Street; 1993—Retired
30 yrs. C.E.U.: 1992: 0

*RLP ROBERSON, SHIRLEY, JR. (Emma Jean)
423 Bolling St., Greenville, AL 36037
H: (205) 382-5227
LP—1973
1973—Government St., Greenville; 1977—St. Paul, Greenville; 1981 (Dec. 18)—Greenville, Oak Grove; 1982—Greenville, Oak Grove and Georgiana, Friendship; 1983—Georgiana, Friendship; 1990—Retired
17 yrs. C.E.U.: 1992: CNR

FM ROBERTS, HENRY EARLE (Jane)
6 E. Wright St., Pensacola, FL 32501
O: (904) 432-1434 H: (904) 438-7966
A—1966; FC—1969; D—1966; E—1969
1962—Bermuda; 1964—Boylston, Montgomery; 1966—Student, Emory; 1967—Union Springs; 1969—Associate, Dauphin Way, Mobile; 1974—Clanton; 1980—Marianna, First; 1984 (Aug. 15)—Pensacola: First
31 yrs. C.E.U.: 1992: 1.0

R ROBERTS, MALCOLM LOVEL (Mary E.)
246-A Sage Ave. South, Mobile, AL 36606
H: (205) 473-7771
LP—1953; A—1959; FC—1962; D—1959; E—1962
1953—St. Mark-Springfield, Panama City; 1954—St. Mark, Panama City; 1956—Pine Level; 1959—Marvyn Ct.; 1962—Loachapoka; 1965—Alco; 1968—Daphne-Spanish Fort; 1970—Spanish Fort; 1972—Clanton; 1974—Headland; 1976— Grand Bay; 1983—Grand Bay: First; 1984—Thomasville; 1986—Satsuma; 1988—Mobile: West Side; 1990—Retired; 1991—Supplying Lott Road; 1992—Retired
33¾ yrs. C.E.U.: 1992: CNR

PM ROBERTS, MARK JAMES (Traci)
6154 Collins St., N.E., Covington, GA 30209-2608
C: (404) 787-3660 (Trinity, GA)
D—1993; PM—1993
1993—Appointed to Attend School
C.E.U.: 1992: CNR

FM ROBERTS, MICHAEL G. (Jo Ann)
901 E. Gadsden St., Pensacola, FL 32501
O: (904) 433-0014 H: (904) 433-2006
A—1975; D—May 26, 1975; FC—May 29, 1978; E—May 29, 1978
1972—Marvyn; 1974—Student (New Orleans Seminary); 1975—Student, Asbury; 1978 (January)—Uniontown; 1979—Associate, Panama City, First; 1981—Associate Director, COM; 1984 (Oct. 15)—Panama City: Parker; 1990—Milton, Christ; 1993—Gadsden Street
18 yrs. C.E.U.: 1992: 2.2

*PLP ROBINSON, MICHAEL CHARLES (Karen)
P.O. Box 368, New Brockton, AL 36351
H: (205) 894-5153
A—1973; D—1973; 1981—Discontinued; 1984—S; A—May 29, 1988; Discontinued as PM—1990; PLP—1990
1972—Antioch-Liberty; 1975 (Jan. 1)—Dothan, Lafayette Street, Associate; 1975—Ariton; 1977—Autaugaville; 1980—Leave of Absence; 1981—Discontinued; 1984—Sardis, Enterprise; 1986—Piney Grove; 1988—New Brockton; 1990—Center Ridge; 1993—No Appointment
17 yrs. C.E.U.: 1992: 0

*FM ROBISON, LEE C.
P.O. Box 132, Salisbury, NC 28144
A—1974; D—May 28, 1974; FC—May 30, 1977; E—May 30, 1977
1970—LaPlace; 1971—Capitol Heights, Associate; 1972—Shalimar, Minister to Youth; 1973—Elmore; 1976 (Sept. 1)—Fort Deposit; 1979—Chaplain, U.S. Navy; 1990—Leave of Absence
19 yrs. C.E.U.: 1992: 0

FLP ROGERS, CARL J. (Laurie)
8000 Chumuckla Hwy., Pace, FL 32571
H: (904) 994-5934
S—1989; FLP—1990
1989—Elizabeth Chapel
4 yrs. C.E.U.: 1992: 0

FM ROSS, JAMES THOMAS (Nancy)
P.O. Box 248, Panama City, FL 32401
O: (904) 763-6537 H: (904) 769-2916
LP—1957; A—May 31, 1962; FC—May 27, 1964; D—1962; E—1964
1957—Georgiana Ct.; 1959—McKenzie-Red Level; 1960—Dalco Ct.; 1962—Salem; 1964—West End, Andalusia; 1968—Brundidge; 1973—Chipley; 1978—Trinity, Fort Walton Beach; 1985—Auburn; 1990—Panama City, First
36 yrs. C.E.U.: 1992: 3.5

FM ROSS, ROBERT GLANDERS (Mary Ann)
P.O. Box 176, Summerdale, AL 36580
O: (205) 989-6281 H: (205) 989-6429 FAX: (205) 989-6399
LP—1957; A—1966; FC—1970; D—1964; E—1970
1957—Associate, Mt. Hermon; 1958—Opp Ct.; 1959—Coffeeville; 1960—Campground; 1962—Marvyn Ct.; 1963—Sneads; 1966 —Tallapoosa Ct.; 1968—Ensley, Pensacola; 1972—Brentwood; 1973—Newton; 1976—Westview Heights; 1979—Frisco City; 1981—Bay Minette, St. Paul; 1983—Summerdale-Marlow
36 yrs. C.E.U.: 1992: 1.1

AM ROSSER, MARCUS H. (Arlene)
Rt. 1, Box 96, Jay, FL 32565
O/H: (904) 675-6228
LP—1975; AM—May 29, 1988; D—May 30, 1988
1975 (Dec. 1)—Pleasant Grove; 1976—Midland City; 1980—Old Tabernacle; 1982—Bethel; 1987—Piney Grove-Madrid; 1990—East Tallassee; 1991—Mt. Carmel
17½ yrs. C.E.U.: 1992: 1.6

*FLP ROTHY, CHARLES E.
P.O. Box 134, Coffee Springs, AL 36318
O/H: (205) 684-6310
LP—1992
1992—Alaqua-Wesley Memorial; 1993—Coffee Springs
1 yr. C.E.U.: 1992: 0

*R ROUSE, LAMONT C. (Florine)
Rt. 1, Box 18, Honoraville, AL 36042
H: (205) 335-6189
LP—1952 (MS.); A—1962; FC—1969; D—1964; E—1969; TR to AL.-W. FL.—May 29, 1978
1952—St. Marks (MS. Conf.); 1953—Cleveland; 1955—Baston; 1956—Oberlin (LA. Conf.); 1957—Merryville; 1958—Howe-Tom Bean; 1959—St. Joseph; 1960—Gilbert; 1962—Gordan Ave.; 1965—Claiborne; 1967—Orange Grove (MS. Conf.); 1970—Becky Bacot; 1972—Leave of Absence; 1978—Crawford (AL.-W. FL. Conf.); 1979—Mt. Zion, East; 1984—Hurtsboro; 1985—Kinston-Piney Grove; 1986—Sweet Water; 1987—Retired; 1988—Retired, supplying Pike Circuit; 1990—Retired
29 yrs. C.E.U.: 1992: CNR

PLP ROUSE, RICHARD (Angela)
Rt. 1, Box 19, Honoraville, AL 36042
H: (205) 335-3474
S—1991; PLP—1992
1991—Hill's Chapel
3 yrs. C.E.U.: 1992: 0.5

R ROWE, OLIN LAMAR (Louise)
P.O. Box 45, Greenville, AL 36037
H: (205) 382-7130
A—1949; FC—1952; D—1949; E—1952
1948—Associate, St. Mark, Pensacola; 1950—Summerdale-Marlow; 1951—Uriah; 1955—Castleberry; 1956—York; 1959—Fort Deposit; 1963—Burge Memorial, Montgomery; 1968—Pinckard; 1970—Cottonwood; 1972—Frisco City; 1976—Sweetwater; 1980—Brantley; 1982—Retired; 1985 (Sept. 1)—Retired, supplying Greenville: Government Street
31¾ yrs. C.E.U.: 1992: CNR

*R RUCKER, DRIFTWOOD HAYNE (Bernice)
6313 Langley Place, Pensacola, FL 32504
H: (904) 478-8544
A—Oct. 29, 1948 (S. Carolina); FC—June 3, 1951 (Ala.-W. Fla.); D—Oct. 29, 1948 (S.C.); E—June 3, 1951
1948—Student, Duke; 1949 (May 25)—Tr. to Ala.-W. Fla., Opp-Andalusia Mission; 1950—Notasulga; 1955—Dalraida; 1959 —Chaplain, V.A. Hospital; 1963—Located; 1969 (May 27)—Readmitted, Associate Shalimar; 1973 (Sept. 1)—Associate, Montgomery, First; 1980—Springhill Ave.; 1982—Retired
24 yrs. C.E.U.: 1992: CNR

SLP RYAN, ROBERT B. (Barbara)
1519 Pampas Ct., Montgomery, AL 36109
O: (205) 745-4363 H: (205) 277-9081
1993—Pepperell/St. Paul
C.E.U.: 1992: CNR

FM SADLER, WILLIAM HERBERT, JR. (Barbara)
P.O. Box 338, Gulf Breeze, FL 32562
O: (904) 932-3594 H: (904) 932-6845 FAX: (904) 932-3599
LP—1962; A—1965; FC—1967; D—1965; E—1967
1962—Lisman; 1964—Marvyn; 1967—Associate, Dothan, First; 1969—Mary Esther; 1975—Gulf Breeze
31 yrs. C.E.U.: 1992: 0

FLP SALMINEN, JAMES E. (Ann)
P.O. Box 241347, Montgomery, AL 36124-1347
O: (205) 272-8622 H: (205) 270-8959
FLP—1990
1990—Frazer Memorial, Associate
3 yrs. C.E.U.: 1992: 0

FM SANDERS, JAMES BROCKMAN, III (Sally)
P.O. Box 10663, Panama City, FL 32404
O: (904) 871-4747 H: (904) 763-3730
A—May 25, 1981; D—May 25, 1981; FC—May 28, 1984; E—May 28, 1984
1981—Crawford; 1983—Dothan: First, Associate; 1990—Parker
12 yrs. C.E.U.: 1992: 2.0

PLP SANDERS, JOHN ALLEN (Laquitta)
Rt. 1, Box 35, Dothan, AL 36301
H: (205) 792-5524
S—1983; PLP—1987
1983—Kinsey; 1985—Rocky Creek; 1986—Wesley Chapel-Oak Grove; 1991—Black
10 yrs. C.E.U.: 1992: 0

S SARVER, DOROTHEA E. (Vern)
7705 Lejune Dr., Pensacola, FL 32514
H: (904) 476-4963
1993—Westville
C.E.U.: 1992: CNR

PLP SAUCER, R. MICHAEL (Cindy)
Rt. E, Box 96-A, Repton, AL 36475
O: (205) 575-4851 H: (205) 575-3704 C: (205) 575-2900
S—1991
1991—Mexia
2 yrs. C.E.U.: 1992: 0

*R SAVAGE, JAMES ERNEST (Audrey)
P.O. Box 13095, Mexico Beach, FL 32410
H: (904) 648-8190
A—1958; FC—1962; D—1961; E—1963
1958—Uriah; 1960—Smiths; 1962—Theodore; 1967—Asbury, Montgomery; 1969—Parker; 1970—Westview Heights, Ozark; 1973—Brundidge; 1976—Crestview; 1980—Jackson, First; 1981—Bay Minette, First; 1983 (Nov. 15)—Dothan, Lafayette Street; 1985—Montgomery: Capitol Heights; 1988—Honeyville; 1989—Retired
31 yrs. C.E.U.: 1992: CNR

FM SAWADA, BEN (Lily)
P.O. Box 851, Troy, AL 36081
O: (205) 566-7468 H: (205) 566-2559
A—1951; FC—1954; D—1954; E—1955
1950—Missionary, Nagoya, Japan; 1953—Student, Emory; 1955—Missionary, Japan; 1960—Methodist of Springhill, Mobile-Epworth-Tanner Williams; 1963—Grove Hill; 1967—Gulf Breeze; 1969—Tallassee, First; 1974—Andalusia, First; 1980—Capitol Heights; 1984—Mobile, Ashland Place; 1989—Troy District
42 yrs. C.E.U.: 1992: 2.0

*RAM SCARBOROUGH, GEORGE THOMAS (Boots)
Box 226, Slocomb, AL 36375
H: (205) 886-2342
LP—1957; AM—1969; D—June 1, 1961; E—May 30, 1963
1957—Green Hills; 1960—Freeport; 1961—Napier; 1963—Slocomb Ct.; 1967—Dothan Ct.; 1972—Grace, Marianna; 1973—Ariton; 1975—Bermuda; 1977—Sandy Ridge; 1980—New Bethel-Friendship; 1981—Crestview, Friendship; 1984—Vernon; 1990—Retired; 1991—Supplying Oak Grove/Wesley Chapel; 1993—Retired
33 yrs. C.E.U.: 1992: CNR

*FLP SCARBROUGH, JAMES ISHAM, SR. (Mae)
Rt. 1, Box 381-AA, Mt. Vernon, AL 36560
O: (205) 829-6224 H: (205) 829-6275
S—1984
1984—Chalker Memorial; 1993—Aldersgate
9 yrs. C.E.U.: 1992: 1.0

*R SCHNEIDER, RAYMOND HENRY (Alma)
684 Co. Rd. 19 N., Autaugaville, AL 36003
H: (205) 365-3138
Ordained in Baptist Church July 19, 1935; LP—1949; A—1950; FC—1952; E—1950
1948—Coden-Heron Bay; 1949—Ashford; 1951—Burge Memorial, Montgomery; 1954—Memorial, Selma; 1956—Fort Deposit; 1958—Calloway, Panama City; 1960—Associate, Panama City, First; 1964—Alabama Ave., Selma; 1966—Autaugaville; 1977—Retired, Supply, Mt. Nebo; 1993—Retired
27¾ yrs. C.E.U.: 1992: CNR

FM SCOTT, FRANK LLOYD (Ann)
P.O. Box 338, Bay Minette, AL 36507
O: (205) 937-8303 H: (205) 937-5267
LP—1950; A—1952; FC—1954; D—1954; E—1956
Dec. 1, 1950—West End, Andalusia; 1951—Ariton; 1954—Cloverdale, Dothan; 1957—Camden; 1962—Evergreen; 1966—Blountstown; 1968—Memorial, Selma; 1973—Greenville; 1978—Normandale; 1983—Prattville: Trinity; 1989—Bay Minette: First
42¾ yrs. C.E.U.: 1992: 1.1

FM SCOTT, OLIVER HAMILTON, JR. (Aimee)
1401 W. 23rd St., Panama City, FL 32405
O: (904) 785-6296 H: (904) 763-5685
LP—1949; A—1954 (Miss.); FC—1956 (Miss.); D—1964; E—1956; Tr. to Ala.-W. Fla.—1958
1949 (Jan. 1)—Pass Christian; 1950—Bessie Shands, Jackson; 1951—St. Mark, Gulfport; 1952—Richland; 1953—Student, Emory (Fannin Ct., N. Ga.); 1955—Homewood; 1958—Delta Drive, Jackson; 1958 (Oct. 1)—Woodlawn, Panama City; 1961—Westside, Mobile; 1965—Headland; 1967—Chipley; 1971—Fairhope; 1975—Dexter Ave.; 1978—Richard's Memorial 1980—Lafayette St.; 1981—Chickasaw; 1983 (Nov. 15)—Bay Minette, First; 1985—Butler; 1989—Panama City: Forest Park
43 yrs. C.E.U.: 1992: 0.5

FM SEDBERRY, GEORGE M. (Melaine)
P.O. Box 707, Milton, FL 32572
O: (904) 623-6683 H: (904) 623-2248
A—1976; D—1976; FC—May 28, 1979; E—May 28, 1979
1974—Oak Valley-Mulder Memorial; 1977—Mulder Memorial; 1979—Washington Street; 1980 (Oct. 15)—St. Mark, Montgomery; 1982—Headland; 1985—Elba; 1990—Enterprise-St. Luke; 1992—Milton: First
17 yrs. C.E.U.: 1992: 2.0

FM SEGERS, HUBERT CLAYTON (Nelda)
619 McRae St., Atmore, AL 36502
O: (205) 368-4692 H: (205) 368-2824
T Miss. Conf.—1977; A—1970; FC—1972; D—1970; E—1973 (Miss. Conference)
1964—Windborn Chapel; 1966—Waynehaven; 1970—Montrose; 1972—Neshoba, Northwest; 1974—Pachita; 1977—T. Al.-W. Fl.; 1977—Malone; 1979 (Feb. 15)—Vernon; 1980—Elizabeth Chapel; 1983 (June 30)—Released from appointment; 1984—Bruce-Black Creek; 1987—Venters Memorial; 1989—Stockton-Latham; 1990—McRae Street/Lottie
28 yrs. C.E.U.: 1992: 2.1

R SELL, OLIVER MICHAEL (Evelyn)
3707 Bridlewood Dr., Montgomery, AL 36111
H: (205) 288-4799
A—Nov. 18, 1937; FC—Nov. 30, 1938; D—Nov. 24, 1938; E—Nov. 21, 1940
1934 (June-Nov.)—Opp Mission; 1934—Sepulga; 1936 (Sept. 1)—New Castle (N. Ala.); 1937—Forest Home; 1941—Ramer; 1942—Chickasaw; 1947—West Side, Mobile; 1948—Prattville; 1952—Tuskegee; 1957—Ashland Place, Mobile; 1962—Conference Treasurer; 1966—Port St. Joe; 1969—Disability Leave; 1976—Retired
40¾ yrs. C.E.U.: 1992: CNR

*FM SELLERS, ENNIS GEORGE (Julie)
4167 Laval Dr., Mobile, AL 36693
H: (205) 661-6477
A—June 3,1951; FC—May 28, 1953; D—May 28, 1953; E—June 3, 1954
1951—Eufaula Ct.; 1954—Fulton Heights, Mobile; 1957—Florala; 1960—Tuskegee; 1964—Ashland Place, Mobile; 1969—Gadsden St., Pensacola; 1972 (July 31)—Sabbatical Leave; 1973—Retired; 1980—Returned to Active-Cottonwood; 1981—Perry Hill, Montgomery; 1986—Port St. Joe; 1989—Mobile: Chickasaw; Sept. 1, 1990—Disability
34 yrs. C.E.U.: 1992: CNR

FM SELLS, EDWIN RILEY (Betty)
2970 Cottage Hill Rd. #109, Mobile, AL 36606-4749
O: (205) 471-6133 H: (205) 478-5050
LP—1954; A—1958; FC—1960; D—1958; E—1960
1954—Phenix City Ct.; 1956—Banks; 1960—Mt. Carmel; 1963—Westview Heights, Ozark; 1967 (July 1)—Prichard; 1970—Elba; 1975—Warrington; 1979—Eufaula, First; 1984 (Aug. 15)—Marianna: First; 1989—Mobile District
39 yrs. C.E.U.: 1992: 2.7

*AFM SEWELL, JOHN
Opelika, AL 36801
Member of Louisiana Conference, 1988
C.E.U.: 1992: 0

FM SEYMOUR, DOUGLAS ROSS, SR. (Phyllis)
1926 Country Road 109, Prattville, AL 36067
H: (205) 365-9250
LP—1973; A—1976; D—1976; FC—May 29, 1978; E—May 29, 1978
1973—Castleberry, Florida Conf.; 1975—New Hope, N. Ga. Conf., Student, Candler; 1977—Grace, Marianna; 1979—Cedar Hill; 1983—Phenix City: Hillside; 1986—Panama City: Trinity; 1988—Brent; 1989—York; 1991—Mt. Carmel/Mabson; 1993—Pine Level/Booth
19 yrs. C.E.U.: 1992: 2.2

FM SHACKELFORD, JESSE P., JR.
P.O. Box 608, Theodore, AL 36590
O: (205) 653-0710 H: (205) 653-7315
LP—1960 (N. AL); 1968 (AL-W. FL); A—May 27, 1969; D—May 27, 1969; FC—June 1, 1971; E—June 1, 1971; Withdrew—August 21, 1980; A—May 25, 1986; FC—May 29, 1988
1960—Short Creek (N. AL); 1962—Calera Circuit; 1964—Flint Hill-Moss Chapel; 1967 (Dec. 1)—Farm Hill (AL-W. FL); 1968—Crawford; 1969—Pittsview; 1972—Fort Walton Beach: First, Associate; 1976—Robertsdale; 1980—Leave of Absence; 1980—Withdrew; 1986—Mobile: St. Mark, Associate; 1989—Theodore
27 yrs. C.E.U.: 1992: 1.2

PLP SHAFER, RICHARD JAMES (Carolyn)
23 Mathews Trailer Park, Midland City, AL 36350
H: (205) 983-5391
1992—Whitaker; 1993—St. Mary
C.E.U.: 1992: 0.5

*SLP SHANNON, JAMES C. (Marie)
P.O. Box 5, Thorsby, AL 35171
O/H: (205) 755-0195
LP—1988
1988—Jemison-Thorsby; 1991—Thorsby
5 yrs. C.E.U.: 1992: 0

*R SHEARER, WILLIAM JACKSON R.
P.O. Box 16221, Mobile, AL 36616
O: (205) 473-6666 H: (205) 344-1132
A—1959; FC—1961; D—1969; E—1961
1959—Student, Garrett; 1960—Associate, Government St., Mobile; 1961—Associate, Ingleside, Chicago; 1963—Associate, Dauphin Way, Mobile; 1967—Grace, Mobile; 1968—Mobile Mental Health; 1993—Retired
34 yrs. C.E.U.: 1992: 0

AM SHEFFER, EARL HAL (Julie)
P.O. Box 37, Wagarville, AL 36585
H: (205) 246-3752
TR from the Missouri East Conference—June 1, 1987
1987—Repton; 1989—Pine Grove; 1990—Chatom-Millry; 1991—Sunflower/Sims Chapel (Retired, Effective 9/1/93)
6 yrs. C.E.U.: 1992: 1.0

PLP SHEFFER, JULIE (Earl Hal)
P.O. Box 4, St. Stephens, AL 36569
H: (205) 246-3752
LP—1987
1987 (Dec. 9)—Repton, Associate; 1989—St. Stephens Circuit
6 yrs. C.E.U.: 1992: 1.8

FM SHEFFIELD, BRUCE WILLARD (Kathryn)
P.O. Box H, Ashford, AL 36312
O: (205) 899-3285 H: (205) 899-3284
LP—1976; A—May 23, 1983; D—May 23, 1983; FC—May 24, 1987; E—May 25, 1987
1976—Georgetown-Chunchula; 1979—No Appointment; 1981—Student, Asbury; (1981-1985—Student Pastor, Headquarters/Moorefield Charge, KY Conf.); 1985—Ashford
15 yrs. C.E.U.: 1992: 1.1

*R SHELL, MERLIN P.
201 E. Clendin St., Abbeville, AL 36310
H: (205) 585-2459
A—1958; FC—1960; D—1960; E—1960
1958—Sandy Ridge; 1960—Friendship-New Bethel, Crestview; 1961—Skipperville; 1962—Westside, Geneva; 1963—St. Paul, Opelika; 1965—Bagdad; 1966—Disability Leave; 1979—Retired
21 yrs. C.E.U.: 1992: CNR

FM SHELTON, GERALD A. (Sue)
P.O. Box 374, Gulf Shores, AL 36547
O: (205) 968-2411 H: (205) 948-5030
A—June 1, 1966; FC—May 28, 1968; D—June 1, 1966; E—May 28, 1968
1963—Gainesville; 1965—Student, Emory (Andrews Chapel, N. Ga.); 1967—Marion Junction-Orrville; 1969—Associate, Prattville, First; 1971—Trinity, Prattville; 1974—Associate, Dauphin Way; 1980 (Oct. 15)—American Protestant Church, Bonn, West Germany; 1983—Luverne; 1987—Troy: First; 1990—Gulf Shores
30 yrs. C.E.U.: 1992: 1.0

AM SHEPARD, DAVID G. (Mary)
307 Geneva St., Enterprise, AL 36330
O: (205) 347-7313 H: (205) 347-6517
LP—1977; AM—May 24, 1987; D—May 25, 1987
1977—Supply, Salem-Springhill; 1979—Cottondale; 1980—Bascom; 1981—Cottage Hill; 1983—Uriah; 1986—Geiger; 1988—Castleberry; 1989—Cedar Hill-Fidelis; 1993—Enterprise: St. Paul
16 yrs. C.E.U.: 1992: 2.1

R SHEPPARD, THOMAS J. (Sarah)
3920 Princeton Rd., Montgomery, AL 36111
H: (205) 288-0250
LP—1954; A—1956 (N. Ala.); FC—1959; D—1957 (N. Ala.); E—1959; Tr. to Ala.-W. Fla. May 30, 1958
1954—Millry; 1956—Turkeytown (N. Ala.); 1958—Excel; 1960—Stapleton; 1964—Broad St., Mobile; 1965—Curtis Memorial, Dothan; 1967—Louisville-Clio; 1968—Flomaton; 1972—Westside, Geneva; 1974—Phenix City, First; 1979—

Highland Park; 1982—Bayou la Batre; 1987—Linden; 1989—First, Greenville; 1992—Retired
37¾ yrs. C.E.U.: 1992: CNR

R SHIRAH, SAMUEL CURTIS (Oneita)
Route 1, Box 334-B, Dothan, AL 36301
H: (205) 792-7444
LP—1942; A—1944; F—1946; D—1946; E—1948
1941—St. Luke, Ensley (N. Ala.); 1942—Pike Ct.; 1943—Shady Grove; 1944—East Brewton; 1948—Florala; 1949—Smiths-Seale; 1953—Georgiana; 1954—Clayton; 1956—Frazer Memorial, Montgomery; 1959—Chipley; 1961— DeFuniak Springs; 1964—Grand Bay; 1965—Fulton Heights, Mobile; 1968— Wetumpka; 1969—Pine Forest, Pensacola; 1971—Eight Mile; 1974—Associate, Dothan, First; 1977—Cottonwood; 1978—Wewahitchka; 1981—Retired
N. Ala. 1 yr. 39½ yrs. C.E.U.: 1992: CNR

FM SHULTS, LEONARD HAZEN (Gayle)
2518 Upper Wetumpka, Montgomery, AL 36107
O: (205) 262-2649 H: (205) 262-2748
LP—1965; A—1971; FC—May 28, 1973; D—June 1, 1971; E—May 28, 1973
1965—Pike Ct.; 1968—Akron-Havana; 1970—Baker; 1972 (Sept. 15)—Hope Hull; 1977—Hurtsboro; 1980—Daleville; 1982—Chatom-Chalker Memorial; 1984—Chatom; 1984 (Nov. 1)—Creola; 1986 (May 1)—Leave of Absence; 1988—Melvin; 1990—St. Luke, Montgomery
28 yrs. C.E.U.: 1992: 0

FM SIGLER, R. MICHAEL (Vicki)
P.O. Box 609, Daphne, AL 36526
O: (205) 626-2287 H: (205) 626-9173
A—May 25, 1986; D—May 26, 1986; FC—May 29, 1988; E—May 30, 1988
1986—Pensacola: Gadsden Street, Associate; 1989—Pine Grove; 1992—Daphne
7 yrs. C.E.U.: 1992: 1.0

R SIGLER, RICHARD OSMUS (Naomi)
100 Selkirk Dr., Dothan, AL 36303
H: (205) 794-0429
A—1951 (Miss.); FC—1953; D—1951; E—1953; Tr. Alabama-W. Florida May 31, 1957
1949—Elizabeth, Ind. (Student, Asbury Sem.); 1952—Seminary (Miss.); 1957—Tr. to Ala.-W. Fla., Georgiana; 1961—Asbury, Montgomery; 1966—Opp; 1971—Jackson, 1974—Lafayette St.; 1980—Enterprise, First; 1987—Marianna-Panama City District; 1993—Retired
42 yrs. C.E.U.: 1992: 0

FM SIMMONS, CHARLES E. (Vickie)
2200 Old Orrville Rd., Selma, AL 36701
O: (205) 996-8878 H: (205) 875-8936
LP—1966; A—June 1, 1971; FC—May 26, 1975; D—June 1, 1971; E—May 26, 1975; T—1978 to North Ala.; T—May 24, 1982 to Ala.-W. Fla.
1966—Luverne Circuit; 1969—Banks; 1974—Panama City, First, Associate; 1976—Creola-Plateau; 1978—Birmingham, Bluff Park, Associate; 1979—Birmingham, Woodlawn, Associate; 1982—Uriah; 1983—Selma: Church Street, Associate; 1987—Burkeville; 1990—Marion Junction-Orrville
27 yrs. C.E.U.: 1992: 1.0

PM SIMS, ROBBINS (Nell)
P.O. Box 36, Livingston, AL 35470
O: (205) 652-2150 H: (205) 652-2200
FLP—1991; PM—1992; D—1992
1991—Fairhope, Associate; 1993—Livingston: First
3 yrs. C.E.U.: 1992: 0.5

R SIRMON, GLENN STANLEY (Jerolene)
H.C. Rt. 2, Box 360, Minter, AL 36761
H: (205) 227-4459
LP—June 9, 1950; A—May 27, 1953; FC—May 31, 1955; D—June 1, 1955; E—May 30, 1957
1948—Fairmont, N. Birmingham; 1949—Ariton; 1951—Lee Ct.; 1954—Midland City; 1956—Columbia; 1959—Melvin (Released to be Chaplain at Florida Boys School, Marianna); 1960—Millry; 1962—Notasulga; 1964—Satsuma; 1965—Chatom; 1969—Fort Deposit; 1972—Flomaton; 1975—Cantonment; 1979—Mt. Carmel; 1990—Retired, Supply-Pine Apple/Farmersville; 1991—Retired, Farmersville/Furman
40 yrs. C.E.U.: 1992: CNR

*S SIRMON, HAROLD (Betty)
Rt. 4, Box 212-G, Greenville, AL 36037
H: (205) 382-6782
S—1982
1982—Bolling Circuit
11 yrs. C.E.U.: 1992: 0

PLP SIZEMORE, TOMMY LEE (Carol)
7049 Tifton Ave., Montgomery, AL 36166-6060
O: (205) 281-0778 H: (205) 286-8070
S—1987; PLP—1989
1987 (March 1)—Pierce Chapel-Union; 1990—Burkville; 1992—Mt. Zion
5 yrs. C.E.U.: 1992: 0

*R SKIPPER, BOBBY HOWELL (Mary)
Rt. 1, Box 242, Cottonwood, AL 36320
O: (205) 696-4696 H: (205) 677-3574
LP—1953; A—1962; FC—1964; D—1960; E—1962; Honorable Location—May 25, 1986; FC—May 29, 1988
1952—Cypress-Shady Grove; 1954—Titus; 1955—Pike Ct.; 1957—LaPine; 1959—Washington St., Eufaula; 1963—Westside, Geneva; 1966—Michigan Ave., Mobile; 1970—Student, Miss. Sou.; 1971—Dothan City Schools; 1973—Supplying Wesley Chapel-Oak Grove; 1976—Dothan City Schools, Supplying Mt. Zion; 1976 (Sept. 19)—Mt. Zion; 1983 (Nov. 1)—Mt. Hebron; 1985 (Aug. 15)—Leave of Absence; 1986—Mt. Zion; 1993—Retired, Supplying Mt. Zion
36 yrs. C.E.U.: 1992: 0

*R SMACK, JULIUS WILSON (Dorothy)
P.O. Box 619, Pine Hill, AL 36769
H: (205) 963-4508
LP—1966; A—June 1, 1971; FC—May 28, 1973; D—May 28, 1968; E—May 28, 1973
1965—Bascomb; 1968—Associate, Marianna, First; 1969—Grace, Marianna; 1970—Calloway, Panama City; 1972 (Sept. 1)—Pine Hill; 1982—Retired, supplying Coffeeville; 1984—Retired; 1987—Retired, supplying South Clarke Circuit; 1992—Retired
15 yrs. C.E.U.: 1992: CNR

*R SMITH, BENJAMIN N.
7390 Hwy. 85, Personal Health Care, Riverdale, GA 30274
LP—Oct. 14, 1945; A—Oct. 27, 1946; FC—Oct. 17, 1948; D—Oct. 27, 1946; E—Oct. 17, 1948
1945—Blount Springs-Trafford; 1947—Eutaw Ct.; 1950—Wesley Ct., Mobile; 1954—Metropolitan, Montgomery; 1958—Student, Gammon; 1961—West Point-Riverview; 1964—Sweet Home, Gadsden; 1966—Montgomery District; 1972—Bowen Memorial, Tuskegee; 1974—Bowen-St. Paul (June 15); 1976—Tuskegee: Bowen Memorial; 1984 (Oct. 1)—Disability; 1988—Retired
41½ yrs. C.E.U.: 1992: CNR

*OD SMITH, BRUCE J.
P.O. Box 13817, Mexico Beach, FL 32410
H: (904) 647-3070
1992—Wausau
C.E.U.: 1992: 0

FM SMITH, CHARLES R., JR. (Shirley)
P.O. Box 205, Smiths, AL 36877-0205
O: (205) 298-4337 H: (205) 298-4944
A—May 28, 1984; D—May 28, 1984; FC—May 25, 1986; E—May 26, 1986
1984—Mobile, Ashland Place, Associate; 1986—Mobile: Dawes Road; 1987—Mobile: Heritage; 1992—Smiths: Mt. Zion
9 yrs. C.E.U.: 1992: 1.1

FC SMITH, CURTIS RAYMOND (Diane)
LFS P.O. Box 400, Creola, AL 36525
O: (205) 675-1130 H: (205) 675-7835
LP—1961; A—May 31, 1966; FC—June 2, 1970; D—May 31, 1966; E—June 2, 1970
1961—Altha; 1963—Golden Acres, Phenix City; 1964—Campground-Petrey; 1966—Student, Emory; 1967—Marvyn Ct.; 1969 —Fairview; 1972 (Aug. 15)—Alco; 1975—Mt. Vernon; 1977—Leave of Absence; 1978—Deer Park-Fruitdale; 1983 (Oct. 1)—Epworth-Fruitdale
31 yrs. C.E.U.: 1992: 0

PM SMITH, DAVID STANLEY (Marylin)
95 Heritage Lane, Bremen, GA 30110-3141
(404) 537-0451
S—1988; FTLP—1989; D—1993; PM—1993
1988—Bay Minette: St. Paul; 1991—No Appointment (Student, North Georgia Conf., Poseyville); 1993—Student, Candler School of Theology
4 yrs. C.E.U.: 1992: 0

PM SMITH, GLENN HUGH
402 S. Main St., Tuskegee, AL 36083
O: (205) 727-9965
SLP—1980; LP—1986; SLP—1987; A—1989; D—1989
1980—LaPlace; 1981—Montgomery: Boylston; 1982 (Jan. 1)—Baker; 1983—Discontinued; 1984—Student, Asbury; 1985 (Oct. 1)—Tabernacle, Dothan; 1986—Kinston; 1987—Student, Asbury; 1989—Liberty; 1991—White Oak/Liberty; 1993—Tuskegee: First/Armstrong
11 yrs. C.E.U.: 1992: 1.1

*RAM SMITH, JASPER JAMES (Louise)
7940 Sims St., Apt. 17-B, Citronelle, AL 36522
H: (205) 866-2767
LP—1961; AM—1969; D—May 30, 1963; E—June 3, 1965
1961—Clanton Ct.; 1962—Sunflower; 1966—Pine Level; 1967—Heiberger; 1970—Government St., Greenville; 1972—Pine Apple; 1973—Allen; 1977—Brent; 1979—Burge Memorial-Boylston; 1981—Retired
20 yrs. C.E.U.: 1992: CNR

*R SMITH, MARCUS HERBERT (Vann)
305 Lincoln St., Fairhope, AL 36532
H: (205) 928-4074
A—1953; FC—1955; D—1953; E—1955
1953—Student, Emory; 1954—Eufaula Ct.; 1956—Westview Heights, Ozark (Organized Church); 1958—Centreville; 1962—Michigan Ave., Mobile; 1963—Wetumpka; 1968—Marion; 1972 (Aug. 15)—Gadsden St., Pensacola; 1976—Eufaula, First; 1979—Monroeville; 1981—Fairhope; 1986—Mobile: St. Mark; 1989—Montgomery: Whitfield; 1992—Retired
39 yrs. C.E.U.: 1992: CNR

*S SMITH, RODNEY G. (Linda)
2131 Kent Ln., Cantonment, FL 32533
O: (904) 968-1912
S—1990
1990—Mamie's Chapel
2 yrs. C.E.U.: 1992: 0

FM SMITH, STEPHEN LAURENCE (LuAnne)
P.O. Box 46, Eutaw, AL 35462
O: (205) 372-3991 H: (205) 372-4364
LP—1972; A—May 28, 1973; D—May 28, 1973; FC—May 31, 1976; E—May 31, 1976
1972—Pierce Chapel-Union; 1975—Associate, St. James; 1976—Chumuckla; 1979—Wilmer-Tanner Williams; 1983—Robertsdale; 1986—Jackson: McCann Chapel; 1990—Sabbatical; 1991—Student, UAB; 1991—Eutaw: First
21 yrs. C.E.U.: 1992: 0.8

PLP SMITH, THOMAS EUGENE (Sybil)
P.O. Box 67, Castleberry, AL 36432
H: (205) 966-5412
LP—1973; D—May 28, 1979
1973 (Sept. 15)—May Creek; 1976—Conecuh Ct.; 1981—Mt. Zion, West; 1985—Baggett's Chapel-Belleville
20 yrs. C.E.U.: 1992: 0

*PLP SNYDER, LOVELL (Virginia)
P.O. Box 361, Prattville, AL 36067
O/H: (205) 365-5883
S—1991
1991—New Style
3 yrs. C.E.U.: 1992: 1.5

FM SOWELL, THOMAS WORLEY (Carol)
213 N. Three Notch, Troy, AL 36081
O: (205) 566-4400 H: (904) 566-4720
LP—1952; A—Sept. 16, 1955; Tr. to Alabama-W. Florida, Sept. 17, 1955; FC—May 29, 1958; D—1956; E—May 29,1958
1952—Goshen; 1954—Community Church, Troy; 1955—Pittsview; 1958—Associate, Dothan, First; 1960—Bonifay; 1967—Parker; 1969—Thomasville; 1974—St. Mark, Mobile; 1980—Crestview, First; 1984—Demopolis; 1986—Pensacola: Ferry Pass; 1990—Troy, First
41 yrs. C.E.U.: 1992: 1.6

R SPENCER, LAMAR (Betty)
2815 Washington Ave., Pascagoula, MS 39567
H: (601) 762-4392
LP—1937; A—Nov. 13, 1942; FC—Nov. 8, 1944; D—Nov. 9, 1944; E—Nov. 16, 1946
1937—Daleville; 1938—Elizabeth Chapel; 1939—St. Luke, Montgomery; 1942—Columbia; 1943 (July 1)—Prichard; 1944—East Tallassee; 1948—Bonifay; 1950—Hartford; 1955—Trinity, Phenix City; 1958—Greensboro; 1963—Chickasaw; 1968—Crestview; 1974—Forest Park; 1976—Atmore; 1982—Retired, supplying Dauphin Island; 1991—Retired
44½ yrs. C.E.U.: 1992: CNR

*R SPENCER, LEE ROY (Delores)
1205 Woodland Ave., Monroe, NC 28116
H: (704) 283-6288
A—Oct. 25, 1940 (WNC); FC—1942; D—1942; E—1943 (WNC); Tr. to Ala.-W. Fla.—1965
1939—Salem, Salisbury, Park St., Belmont; 1943 (Aug. 17)—Chaplain, U.S. Army; 1947 (July 1)—Highlands; 1947—Cherryville, First; 1952—Calvary, Charlotte; 1956—Central, Monroe; 1960—Hawthorne Lane, Charlotte; 1962 (Dec.

1)—North Wilkesboro, First; 1965 (June 1)—Andalusia, First; 1970—Geneva, First; 1974—Marianna, First; 1980—Retired
W.N.C. 24½ yrs. Ala.-W. Fla. 14 yrs. 39½ yrs. C.E.U.: 1992: CNR

FM SPENCER, LESTER H., JR. (Janeese)
3481 S. Court St., Montgomery, AL 36105
O: (205) 264-2297 H: (205) 284-4298
S—1984; A—May 26, 1985; D—May 27, 1985; FC—1989; E—1989
1984 (Oct. 1)—Beulah; 1987 (Aug. 1)—Auburn, Associate; 1993—St. James
9 yrs. C.E.U.: 1992: 3.0

PLP SPENCER, TED
409 Ann St., Troy, AL 36081
O: (205) 566-2527 H: (205) 670-0823
1993—Pike Circuit/Center Ridge
C.E.U.: 1992: CNR

FM SPICER, JEFFERY L. (Melissa)
P.O. Box 11305, Chickasaw, AL 36611
O: (205) 452-3461 H: (205) 452-5431
LP—1977; A—May 24, 1982; D—May 24, 1982; FC—May 26, 1985; E—May 27, 1985
1977—Niceville, Associate; 1981—No Appointment; 1982—Student, Asbury; 1983—Pensacola: Gadsden St., Associate; 1986 —Mobile: Grace; Nov. 15, 1990—Mobile, Chickasaw
16 yrs. C.E.U.: 1992: 0

FM SPIKES, JIMMIE ROBY (Freida)
415 McKeough Ave., Saraland, AL 36571
O: (205) 675-2728 H: (205) 675-3098
A—June 1, 1966; FC—May 28, 1968; D—June 1, 1966; E—May 28, 1968
1964—Pike Road; 1965—Student, Emory; 1966—LaPlace; 1968—Newton; 1971—Wewahitchka; 1974—Destin; 1981—Port St. Joe; 1983—Abbeville; 1986—Abbeville-Haleburg; 1987—Montgomery: Dalraida; 1991—Saraland
29 yrs. C.E.U.: 1992: 2.6

*R SPIKES, ROY MILLARD (Edna)
P.O. Box 1273, Monroeville, AL 36461
H: (205) 743-2621
LP—1946; A—1950; FC—1952; D—1950; E—1954
1946—Cuba Ct.; 1950—Lisman; 1953—Robertsdale; 1959—Abbeville; 1962—St. Mark, Montgomery; 1969—Port St. Joe; 1974—Fulton Heights; 1977—Butler; 1980—Richard's Memorial; 1982—Cain's Chapel; 1984—Smiths, Mt. Zion; 1986—Retired
39½ yrs. C.E.U.: 1992: CNR

*R SPIKES, WILLOW JEAN
3508 Pepper Rd., Mobile, AL 36693
H: (205) 479-9465
LP—1962; A—May 28, 1968; FC—June 1, 1971; D—May 28, 1964; E—June 1, 1966
1962—Uriah; 1968—Conference Evangelist; 1970—East Brewton; 1977—Fulton Heights; 1979—McCann's, Jackson; 1982—Leave of Absence; 1983—Mobile: Crawford Chapel; 1988—Grand Bay: First; 1989—Retired
27 yrs. C.E.U.: 1992: CNR

FM SPILLER, JEFFREY RAY (Norma)
6101 Grelot Rd., Mobile, AL 36609
O: (205) 342-0462 H: (205) 633-8420
A—May 30, 1977; D—May 30, 1977; FC—May 26, 1980; E—May 26, 1980
1977—Student, Candler; 1979—Christ Church, Mobile
16 yrs. C.E.U.: 1992: 0

FM SPINING, STEVEN PAUL
1404 Fieldcrest Apts., 1809 Hwy. 231, S., Dothan, AL 36301
O: (205) 793-3555 H: (205) 792-7566
FTLP—1989; D—1990; PM—1990; FM—1992; E—1992
1989—Andalusia: First, Associate; 1992—Dothan: First, Associate
4 yrs. C.E.U.: 1992: 4.1

FM SPIVEY, JOHN WESLEY (Voncil)
200 E. Decatur St., Demopolis, AL 36732
O: (205) 289-1933 H: (205) 289-0205
LP—1964; A—1970; D—1970; E—May 28, 1973; FC—1973
1963—Center Ridge; 1967—Rose Hill; 1969—Student, Emory (Mt. Pisgah, N. Ga.); 1971—Dodd Memorial (N. Ga.); 1972—Associate, St. James, Montgomery; 1973 (Aug. 1)—Chatom; 1977—Associate, Dothan, First; 1979—Hartford; 1984—Panama City, Forest Park; 1989—Demopolis, First
29 yrs. C.E.U.: 1992: 3.0

FM SPIVEY, KENNETH MILTON (Jo)
510 LaGrand, Dothan, AL 36301
O: (205) 794-6725 H: (205) 794-3817
S—1985; LP—1987; A—May 29, 1988; D—May 30, 1988
1985 (Oct. 1)—Mount Hebron; 1986 (Oct. 1)—Student, Asbury; 1989—Lafayette Street, Associate
8 yrs. C.E.U.: 1992: 3.3

S STANLEY, JACK S. (Stacy)
Rt. 2, Box 207-A, Opelika, AL 36801
H: (205) 727-5590
1992—Society Hill/Williams Chapel
1 yr. C.E.U.: 1992: 0

FM STEGALL, KARL KENNETH (Brenda)
2416 W. Cloverdale, Pk., Montgomery, AL 36106-1908
O: (205) 834-8990 H: (205) 271-3409
A—1967; FC—1969; D—1967; E—1969
1967—Associate, Andalusia, First; 1970—Bonifay; 1974—Whitfield Memorial; 1980—Troy District; 1983 (Nov. 15)—Montgomery, First
26 yrs. C.E.U.: 1992: 2.2

SLP STEVENS, MATTHEW
470 Lee Rd. 374, Valley, AL 36854
H: (205) 749-4007
1992—Beulah
1 yr. C.E.U.: 1992: 0

FLP STEVERSON, CHARLES W., JR. (Myrtle)
Rt. 3, Box 284-A, DeFuniak Springs, FL 32433
H: (904) 859-2464
LP—1979; S—1984
1979—New Hope; 1983—Westville-Otter Creek; 1985—Center Ridge
14 yrs. C.E.U.: 1992: 1.9

FM STEWART, HARRY ALFORD (Doris)
Rt. 3, Box 363-A, Ozark, AL 36360
O/H: (205) 795-3569
FLP—1990; PM—1991; D—1991; FM—1993; E—1993
1990—Midway; 1993—Mt. Carmel/Mabson
3 yrs. C.E.U.: 1992: 1.6

S STINSON, JESSE COOPER (Robin)
P.O. Box 340, Clio, AL 36017
O: (205) 397-2611 H: (205) 774-1143
1993—Center Ridge
C.E.U.: 1992: CNR

FM STINSON, MARY ELIZABETH (Judd)
LFS P.O. Box 1503, Marianna, FL 32447
O: (904) 482-4502 H: (904) 482-3137
A—May 29, 1978; D—May 28, 1978; FC—May 26, 1980; E—May 26, 1980
1978—Student, Duke; 1979—Clanton First, Associate, Lime Springs; 1981—Fort Walton Beach, First, Associate; 1982—Foley, Associate; 1987—Monroeville, Associate; 1993—Marianna: First, Associate
15 yrs. C.E.U.: 1992: 0

FM STINSON, WILLIAM JUDSON (Libba)
P.O. Box 1503, Marianna, FL 32447
O: (904) 482-4502 H: (205) 482-3137
A—1976; D—1976; FC—May 26, 1980; E—May 26, 1980
1976—Niceville, Associate; 1978—Lee Ct.; 1979—Associate, Auburn First; 1981—Ashford; 1982—Foley; 1987—Monroeville; 1993—Marianna: First
17 yrs. C.E.U.: 1992: 6.0

*PLP STOUDEMIRE, ELLIE H. (Gloria)
1977 Hwy. 14 West, Prattville, AL 36067
H: (205) 365-8900
LP—1985
1985 (Dec. 1)—Locust Bluff
8 yrs. C.E.U.: 1992: 0

FM STRINGER, TOMMY JOE (Lynn)
535 Lee Ave., Selma, AL 36701
O: (205) 874-7741 H: (205) 874-9426
FTLP—1979; AM—May 28, 1984; D—May 28, 1984; A—1989; FM—1993; E—1993
1979—New Bethel; 1980—Sepulga; 1982—St. Stephens Circuit; 1985—Enterprise: Wesley Chapel; 1987—Pace; 1990—Bellview; 1992—Pine Grove; 1993—Selma: Memorial
14 yrs. C.E.U.: 1992: 11.0

R STRINGFELLOW, KARL DAVIS (Clemie)
1149 Gaddis Ave., Prattville, AL 36066
H: (205) 365-7286
LP—June 9, 1950; A—May 27, 1953; FC—May 31, 1955; D—June 3, 1954; E—1957
1950—Millry; 1954—Mt. Vernon; 1958—Satsuma-Creola; 1959—Frazer Memorial, Montgomery; 1963—Bay Minette; 1969—Normandale, Montgomery; 1972—Ferry Pass; 1982—Retired
32 yrs. C.E.U.: 1992: CNR

FM STUTZ, DAVID J. (Brenda)
5343 Fowl River Rd., Theodore, AL 36582
H: (205) 973-2285
LP—1983; A—May 28, 1984; D—May 28, 1984; FC—May 24, 1987; E—May 25, 1987
1981-1983—Harvieland/Polsgrove (KY Conf.); 1983—Beulah; 1984 (Oct. 1)—Liberty; 1986—Atmore: McRae Street; 1988—Fowl River-Zirlott Road; 1991—Fowl River
10 yrs. C.E.U.: 1992: 2.5

R SUBLETTE, ROY THOMAS (Jean)
135 Hillcrest Dr., Titus, AL 36080-3637
H: (205) 567-4046
LP—1950; A—1952; FC—1954; D—1953; E—1955
1950—LaPlace; 1952—Student, Vanderbilt (Pleasant Grove, Fairfield, Tenn.); 1953—Student, Vanderbilt (Greenbriar-Gideon, Tenn.); 1955—Curtis Memorial, Dothan; 1959—Normandale, Montgomery; 1967—Fort Walton Beach; 1971—Demopolis District; 1977—Aldersgate, Montgomery; 1984—Director, Conference Council; 1988—Fairhope; 1990—Cokesbury; 1993—Retired
43 yrs. C.E.U.: 1992: 2.0

*RLP SYFRETT, CHARLES SYDNEY (Agnes)
4630 E. 3rd St., Panama City, FL 32404
H: (904) 871-4349
LP—1957; D—1957; E—1959
1948—Associate, Parker; 1950—Fairbanks, Alaska; 1957—Vernon; 1958—Cypress; 1959—Altha; 1961—Salem Ct.; 1962—Gulf View-Point Washington; 1966—Retired
10 yrs. C.E.U.: 1992: CNR

*PLP SYFRETT, DAVID WESLEY (Joyce)
Route 1, Box 211, Chipley, FL 32428
H: (904) 773-2407
S—1981; LP—1983
1981—Cedar Grove; 1984—East Mt. Zion; 1988—Pleasant Grove; 1990—Orange Hill
12 yrs. C.E.U.: 1992: 0

*PLP TANTON, JERRY ALLEN (Joy)
6724 Tommy Lee Trail, Tallahassee, FL 32308
H: (904) 893-5753
LP—1953; A—1958; D—1960; FC—1961; E—1961; Located—1970; S—1985
1954—Cuba Circuit; 1955—Silas; 1957—Gainesville; 1959—Pittsview; 1962—Pine Grove-Ebenezer; 1964—Mobile: Michigan Avenue; 1966: Wewahitchka; 1969—Sabbatical Leave; 1970—Honorable Location; 1985—Grand Ridge
17 yrs. C.E.U.: 1992: 0

FM TAYLOR, KENNETH (Betty Sue)
P.O. Box 385, Jackson, AL 36545
O: (205) 246-2224 H: (205) 246-2175
LP—1972; A—May 29, 1978; D—May 28, 1978; FC—May 24, 1982; E—May 24, 1982
1972—Corner Creek; 1974—Baker; 1977—Student, Oral Roberts; 1980 (Jan. 1)—Callaway; 1984—Bonifay; 1986—Mobile: South Brookley; 1993—Jackson: First
21 yrs. C.E.U.: 1992: 3.6

FM TAYLOR, WILLIS RUSSELL, III (Billie)
P.O. Box 241347, Montgomery, AL 36124-1347
O: (205) 271-5433 H: (205) 271-6075
LP—1985; A—May 25, 1986; D—May 26, 1986; FC—May 29, 1988; E—May 30, 1988
1985 (Oct. 1)—Dothan: Lafayette Street, Associate; 1987—Montgomery: Frazer Memorial, Associate
8 yrs. C.E.U.: 1992: 3.0

S TEAL, RUSSELL (Mary Jean)
306 Benjamin Dr., Eufaula, AL 36027
H: (205) 687-7981
1993—Rocky Mount
C.E.U.: 1992: CNR

FM TEASLEY, LARRY GLENN (Shari)
901 Government St., Mobile, AL 36604
O: (205) 438-4714 H: (205) 433-6133
A—May 25, 1986; D—May 26, 1986; FC—1989; E—1989
1986—Student, Asbury; 1987—Ariton; 1990—Government Street
7 yrs. C.E.U.: 1992: 4.5

R TEMPLE, EARLE HENRY, JR. (Julia)
130 McRainey Loop, Andalusia, AL 36420
H: (205) 222-8408
LP—1964; A—May 28, 1968; FM—June 2, 1970; D—May 28, 1968; E—June 2, 1970
1963—Macedonia; 1966—Banks; 1968—Fort Davis; 1970—Greenwood; 1973—Freeport; 1975—Melvin; 1978—Centreville; 1979—Samson; 1981—Loxley; 1983—Byrneville-Barrineau Park; 1984—Mount Hermon; 1989—Retired, Supplying Dozier; 1991—Cameron Chapel Ct.
25 yrs. C.E.U.: 1992: 1.1

*FM TERRY, JAMES THOMAS (Ann)
P.O. Box 35, Moundville, AL 35474
O: (205) 371-2539 H: (205) 371-4108
LP—1957; A—1958; FM—1960; D—1958; E—1960
1956—Maplesville Ct.; 1958—Student, Emory; 1959—Student, Vanderbilt; 1960—Gastonburg; 1962—Aldersgate Mission; 1966 —Grace, Mobile; 1967—Grove Hill; 1972—South Brookley; 1979—Trinity, Prattville; 1982—Brewton, First; 1985—Mobile: Forest Hill; 1990—Church Street; 1991—Moundville
36 yrs. C.E.U.: 1992: 1.5

FM THOMAS, JOHN PAUL (Mary)
P.O. Box 262, Phenix City, AL 36867
O: (205) 297-5696 H: (205) 298-9941
LP—1953; A—1957; FM—1961; D—1959; E—1961
1952—Cloverdale, Dothan; 1953—Southside, Enterprise; 1957—Newton; 1959—Student, Emory (Associate, Inman Park, Atlanta); 1961—Cottonwood; 1962—Associate, Dexter Ave., Montgomery; 1963—St. Luke, Enterprise; 1968—Ferry Pass; 1972—George Wallace Jr. College (Supply Pleasant Grove); 1976—Supply Tabernacle; 1979—Supplying Webb; 1986—Uriah; 1989—Selma, Barrett Rd.; 1992—Summerville Rd.
41 yrs. C.E.U.: 1992: 3.1

RAM THOMPSON, ROBERT JACKSON (E'Wanna)
157 Tensaw Dr., Montgomery, AL 36117
H: (205) 277-6362
LP—1977; AM—May 24, 1982
1977—Frazer Memorial, Associate; 1990—Retired
13 yrs. C.E.U.: 1992: CNR

FM THOMPSON, TIMOTHY HIGGINS (Virginia)
P.O. Box 289, Brewton, AL 36427
O: (205) 867-8051 H: (205) 867-3104
A—May 30, 1977; D—May 30, 1977; FC—May 26, 1980; E—May 26, 1980
1977—Lee Ct.; 1978—Student, Emory; 1979—Trinity, Weoka; 1980—Grace, Mobile; 1982—Chaplain, Huntingdon College; 1983—Mobile: Dauphin Way, Associate; 1987—Pensacola: St. Mark; 1992—Brewton: First
16 yrs. C.E.U.: 1992: 1.5

ROM T'IEN, JOSHUA D. (Maurine)
1599 E. Burgess Rd., Pensacola, FL 32504
H: (904) 478-3659
Retired Member of Missouri West Conference
1983—Retired, supplying Pensacola: Oriental Fellowship; 1993—RS-Director: Far East Evangelistic Mission
C.E.U.: 1992: CNR

*PLP TILLMAN, ARNOLD LAMAR (Doris)
9420 Jeff Hamilton, Mobile, AL 36695
O: (601) 938-6422 H: (205) 633-4519
LP—1971
1970—Opp Memorial; 1971—Sunflower; 1975—Grace; 1980—Hubbard Memorial
22 yrs. C.E.U.: 1992: 0

FM TILLMAN, HENRY LAWRENCE "LARRY" (Peggy)
P.O. Box 425, Mt. Vernon, AL 36560
H: (205) 829-6385
LP—1976; A—1989; D—1989; E—1991; FC—1991
1976—Aldersgate; 1983—No appointment; 1984—Minerva Memorial; 1987—No Appointment; 1987 (Dec. 1)—Deer Park; 1989—Lott Road-New Church; 1990—Creola; 1992—Mount Vernon
16 yrs. C.E.U.: 1992: 6.0

R TOLAND, JOHN FREDERICK, JR. (Eleanor)
3841 Bebee Point Dr., Theodore, AL 36582
H: (205) 973-1421
A—1951; FC—1953; D—1951; E—1953
1949—Deer Park; 1953—Trinity, Mobile; 1954—Frisco City; 1958—Grove Hill; 1963—Eutaw; 1965—Oakdale; 1968 Oakdale-Inner City; 1969—Inner City Mission, Mobile; 1993—Retired
42¾ yrs. C.E.U.: 1992: 0

RLP TRENT, SAMUEL ELLIS, SR. (Nell)
1286 Hidden Forest Trail, Wetumpka, AL 36092
H: (205) 567-3079
PTLP—1978; FTLP—1982
1978 (April 1)—Orange Hill; 1982 (March 15)—Coden; 1984—Brewton, Alco-Pollard; 1988—No Appointment; 1989—Retired; 1990—Retired Supply, Pierce Chapel/Central/Union
10 yrs. C.E.U.: 1992: 4.2

FM TRENT, TIMOTHY R. (Kathy)
7300 Davis Hwy., Pensacola, FL 32504
O: (904) 476-2464 H: (904) 476-3322
SLP—1974; A—1979; D—May 28, 1979; FC—May 22, 1983; E—May 23, 1983
1974—Post Oak; 1975—Midland City; 1976—Skipperville; 1981—Associate, Whitfield; 1982 (Feb. 1)—Dothan, First, Associate; 1985—Gonzalez; 1990—Ferry Pass
19 yrs. C.E.U.: 1992: 1.1

*R TROBAUGH, JOHNNIE DOYLE (Annella)
Rt. 1, Box 658, Clanton, AL 35045
H: (205) 755-2744
LP—1948; A—June 11, 1954 (S. Ga.); Tr. to Alabama-W. Florida, June 1, 1955; FC—June 1, 1955; D—1955; E—1957
1949—LaPlace; 1950—Associate, Forest Ave., Montgomery; 1953—Doles, Macon, Ga.; 1955—Marvyn; 1957—St. Luke, Montgomery; 1960—Associate, Montgomery, First; 1967—Clanton; 1972—Chaplain, Huntingdon College; 1976—Trinity, Phenix City; 1978—Greenville, First; 1981—Tallassee, First; 1982—Mobile, Springhill Ave.; 1986—Montgomery: Dexter Ave.; 1991—Retired
42¾ yrs. C.E.U.: 1992: CNR

*PM TURNER, FRANCIS H., III (Nancy)
103 First St., S.E., Fort Walton Beach, FL 32548
O: (904) 243-9292 H: (904) 243-9270
S—1988; SLP—1990; PM—1992; D—1992
1988—Society Hill-Williams Chapel; 1991—Student, Asbury; 1992—Ft. Walton Beach: First, Associate
5 yrs. C.E.U.: 1992: 0

*FM TURNER, JERRY ROSCOE (Kay)
2877 Highland Park Dr., Stone Mountain, GA 30087
LP—1968; A—1971; D—1971; FC—May 26, 1975; E—May 26, 1975
1968—LaPlace; 1970—Christ-Cedar Cliff (N.C. Conference); 1974—Aldersgate; 1975—Assoc., Conference Council; 1978—Government St., Mobile; 1985—Hartford: First; 1988—Sabbatical Leave; 1989—Leave of Absence
22 yrs. C.E.U.: 1992: CNR

R TURNIPSEED, ANDREW S. (Martha)
P.O. Box 117, Ramer, AL 36069-0117
H: (205) 562-9458
A—Nov. 15, 1933; FC—Nov. 21, 1935; D—1935; E—1937
1933—Demopolis Ct.; 1934—Coatopa; 1935—Geneva; 1937—Tuskegee; 1939—Panama City, First; 1941—Greenville; 1945—Dexter Ave., Montgomery; 1954—Mobile District; 1959 (May 29)—Tr. West New York, Asbury, Rochester; 1961—St. Paul, Niagra Falls; 1967 (Feb. 3)—Tr. to New York, Hansen Place; 1973 (May 28)—Tr. to Alabama-W. Florida, Bethel; 1975 (Oct. 1)—Government St., Mobile; 1978—Retired
44½ yrs. C.E.U.: 1992: CNR

FM TURNIPSEED, A. SPENCER, JR. (Sally)
P.O. Box 3125, Auburn, AL 36830
O: (205) 887-7003 H: (205) 887-3535
A—1973; FC—1976; D—1973; E—1976 (Virginia Conf.); T.—1979 to Ala.-W. Fla.
1975—Chestnut Memorial, Newport News, Associate; 1977—Cherrydale, Staunton; 1979—Mulder Memorial; 1980—Hurtsboro; 1984—Newton; 1986—Florala; 1990—Auburn, Grace
20 yrs. C.E.U.: 1992: 0.5

FM TURNIPSEED, GEORGE SEBA (Helen)
7470 Moffat Rd., Mobile, AL 36618
O: (205) 649-3224 H: (205) 649-9183
LP—1963; A—1969; FC—1972; D—1964; E—1966
1963—Elizabeth Chapel; 1967—Grace, Marianna; 1969—Ariton; 1972—Cottonwood; 1974—Eight Mile; 1981—Westside, Mobile; 1984—Grand Bay, First; 1988—Mobile: Crawford
30 yrs. C.E.U.: 1992: 1.5

*RLP TYLER, OLEN RANKIN (Barbara)
1019 Southland Dr., Dothan, AL 36301
H: (205) 792-4319
LP—1976
1976—Madrid-St. Mary; 1977—Napier; 1978—St. Paul, Hartford; 1981—Ozark, Post Oak; 1983—Wesley Chapel-Tabernacle (Ozark); 1992—Retired, supplying Wesley Chapel/Tabernacle
15 yrs. C.E.U.: 1992: CNR

*R TYNDAL, CARLOS MOZEL (Elizabeth)
c/o Fair Haven, 1424 Montclair Rd. #231, Birmingham, AL 32510
A—1923 (N. Ala.); FC—1925; D—1925; E—1927
1923—Selfville Ct.; 1926—East Thomas; 1927—40th St., Birmingham; 1931—9th St., Decatur; 1933—Stevenson; 1937—Boyles; 1941—Hamilton; 1943-1949—Leave of absence; 1949—Associate, Hamilton; 1951—Gorgas-Alridge; 1957—Tr. to Ala.-W. Fla., Parker; 1959—Memorial, Selma; 1962—Brantley; 1964—Retired
N. Ala. 26¾ yrs. Ala.-W. Fla. 6¾ yrs. 33½ yrs. C.E.U.: 1992: CNR

FM VAN GILDER, TERRY A. (Rosemary)
P.O. Box 658, Selma, AL 36702
O: (205) 872-1521 H: (205) 872-2229
A—May 25, 1981; D—May 25, 1981; FC—May 22, 1983; E—May 23, 1983
1981—Mt. Vernon; 1985—Freeport; 1992—Barrett Road
12 yrs. C.E.U.: 1992: 2.5

S VANLANDINGHAM, STEPHEN C. (Pat)
P.O. Box 7, Stockton, AL 36579
O/H: (205) 937-7056
1993—Stockton/Latham
C.E.U.: 1992: CNR

FM VICKERS, MARVIN KERON, JR. (Carolyn)
Office of Center Chaplain, BLDG 8914, P.O. Box 851,
Fort Rucker, AL 36362-5014
O: (205) 255-3544 H: (205) 247-2242
LP—1960; A—1964; FC—1966; D—1964; E—1966
1959—Perote; 1961—Goshen; 1963—Seale; 1967—Chaplain, U.S. Army
33 yrs. C.E.U.: 1992: 0

R VICKERS, MARVIN K., SR. (Helen)
209 Murphree St., Troy, AL 36081
H: (205) 566-1659
A—1939; FC—1942; D—1940; E—1942
1939—Student, Emory; 1940 (Sept. 1)—Sandy Ridge; 1940—Elmore Ct.; 1943—Chisholm; 1947—Headland; 1952—Clanton; 1956—Marion; 1957—Troy District; 1962—Enterprise, First; 1968—Eufaula, First; 1970—Prof., Troy State; 1979—Retired Supply, Pike Circuit; 1982—Retired
31½ yrs. C.E.U.: 1992: CNR

FM WACHOB, WESLEY HIRAM (Debbie)
403 Racetrack Rd. N.W., Ft. Walton Beach, FL 32547-1512
O: (904) 862-4169 H: (904) 862-5498
A—1975; D—May 26, 1975; FC—May 30, 1977; E—May 30, 1977
1975—Student, Candler; 1976—Sneads; 1978—Montgomery First, Associate; 1980—Millbrook; 1983 (Sept. 15)—Appointed to attend school (University of Chicago); 1984—Camden; 1989—Foley; 1993—Ft. Walton Beach: Trinity
18 yrs. C.E.U.: 1992: 24.0

*FLP WAITES, TOMMY (Queenie)
P.O. Box 241347, Montgomery, AL 36124-1347
O: (205) 272-8622 H: (205) 262-7879
FLP—1991
1991—Frazer Memorial, Associate-Bell St.
C.E.U.: 1992: 0

FTLP WALDROP, THOMAS KEITH (Donna)
P.O. Box 241347, Montgomery, AL 36124-1347
O: (205) 272-8622 H: (205) 277-0711
FTLP—1989
1989—Montgomery: Frazer Memorial, Associate
4 yrs. C.E.U.: 1992: 0

FM WALKER, AIDA B. (Sidney)
P.O. Box 9, Fairhope, AL 36532
H: (205) 928-8139
TR from the Autonomous Methodist Church of Mexico—May 28, 1986
1986—Baldwin Migrant Worker; 1988—Hispanic Ministry
7 yrs. C.E.U.: 1992: 0

FM WALKER, CHARLES ROBERT (Monette)
214 Church St., Selma, AL 36701
O: (205) 872-1401 H: (205) 874-9515
A—1957; FC—1959; D—1957; E—1959
1957—Alston Ct.; 1958—Marion Junction-Orrville; 1962—Chisholm; 1964—Millbrook; 1968—Gonzalez; 1971—Associate, Dothan First; 1974—Spanish Fort; 1982—Mary Esther; 1991—Selma, Church St.
36 yrs. C.E.U.: 1992: 4.2

*R WALKER, RICHARD, JR.
P.O. Box 16041, Mobile, AL 36616
H: (205) 476-7605
A—June 26, 1960 (Central Ala.); FC-June 3, 1962; D—1960; E—June 3, 1962
1960—St. Paul, Montgomery; 1962—Enon Ridge, Birmingham; 1969—Toulminville-Warren St., Mobile; 1993—Retired
33 yrs. C.E.U.: 1992: 1.6

PLP WALLACE, JILL BERQUIST
17713 Front Beach Rd., Panama City Beach, FL 32413
O: (904) 785-1564
1993—Panama City: St. Andrew, Associate
C.E.U.: 1992: CNR

*ROM WALLEY, AUBREY G. (Frances)
Rt. 1, Box 37-R, Freeport, FL 32439
H: (904) 835-4478
Retired member of New Mexico Conference
1984—Retired, Supplying Crestview, Friendship; 1985—Retired, Supplying Crestview: St. Mark; 1988—Retired; 1990—Retired Supply, Portland
C.E.U.: 1992: CNR

*R WALLS, WILLIAM HERBERT (Margaret)
3512 Pepper Ridge Rd., Mobile, AL 36693
H: (205) 660-9286
LP—1944; A—1949; FC—1951; D—1951; E—1954
1943—Chunchula-Georgetown; 1945—Lisman; 1949—Satsuma; 1951—Plateau; 1954—Pleasant Valley, Mobile; 1959 (Oct. 23)—Trinity, Phenix City; 1962—Oakdale, Mobile; 1965—Eutaw; 1969—St. Mark, Montgomery; 1974—Crawford Chapel; 1981—Frisco City; 1984—Cottonwood; 1989—Retired
45½ yrs. C.E.U.: 1992: CNR

*PM WALSINGHAM, DONAL (Beverly)
Rt. 3, Box 30-B, Samson, AL 36477
O: (205) 347-0511 H: (205) 898-2843
LP—1975; A—May 29, 1978; Discontinued as PM—1981; S—1981; LP—1988; PM—1992
1975—Alaqua-Wesley Memorial; 1977 (Sept. 1)—Pierce Chapel-Union; 1979—Eufaula: Epworth; 1981—Galilee; 1983—No Appointment; 1988—Lime Springs
14 yrs. C.E.U.: 1992: 1.0

*FM WARD, DANN R.
1034 16th Ave., S., Birmingham, AL 35205
O: (205) 592-1390 H: (205) 870-7001
A—1970; FC—1972; D—1970; E—May 29, 1972
1970—Student, Duke; 1971—Chaplain, Central Prison (N.C.); 1972—Associate, Pensacola, First; 1974—Hurtsboro; 1977—Student, U. of W. Fla., (Supply, Pierce Chapel); 1978—Chaplain, Baptist Medical Center
22 yrs. C.E.U.: 1992: 0

FM WARREN, DAVID WAYNE (Dian)
111 West Jackson Ave., Chipley, FL 32428
O: (904) 638-0010 H: (904) 638-1375
LP—1973; A—June 7, 1982 (N. AL Conf.); D—June 7, 1982; TR from N. AL—May 23, 1983; FC—May 26, 1985; E—May 27, 1985
1973—Springhill; 1985—Bashi; 1976—Uniontown; 1978—Sanderson Chapel (N. AL Conf.); 1979—Cloverdale (N. AL Conf.); 1981—Mt. Hope (KY Conf); 1983—Pensacola: Myrtle Grove, Associate; 1985—Montgomery: Aldersgate, Associate; 1989—Chipley
20 yrs. C.E.U.: 1992: 0.5

FM WARREN, JOEL K. (Renne')
1550 N. Grand Bay-Wilmer Road, Mobile, AL 36608
O: (205) 649-3677 H: (205) 649-6067
S—1984; A—May 29, 1988; D—May 30, 1988; FM—1991; E—1991
1984—Shady Grove; 1989—Mobile: Ashland Place, Associate; 1993—Tanner Williams
9 yrs. C.E.U.: 1992: 1.5

FM WARREN, R.C. (Ingrid)
6907 Hugh Dr., Panama City, FL 32404
H: (904) 874-1021
LP—1955; A—1960; FC—1963; D—1961; E—1963
1955—Alford; 1957—Altha; 1958—Coatopa; 1960—Banks; 1961—Lee Ct.; 1963—Chatom-Chalker Memorial; 1965—Chisholm; 1968—Cloverdale, Dothan; 1971—Millbrook; 1974—St. Luke; 1975—Blountstown; 1978—Trinity, Panama City; 1981—Jay; 1983—Pensacola: St. Andrew; 1987—Luverne; 1989—Panama City: Bayou George
38 yrs. C.E.U.: 1992: 0

FM WARREN, ROBERT C. (Pat)
P.O. Box 879, Satsuma, AL 36572-0879
O: (205) 675-5257 H: (205) 675-0227
LP—1971; A—May 25, 1981; D—May 25, 1981; FC—May 28, 1984; E—May 28, 1984
1971—Rutledge; 1973 (Oct. 15)—Lee Circuit; 1974—No Appointment; 1981—Student, Asbury; 1982—Panama City, St. Mark; 1985—Rosinton; 1988—Satsuma
15 yrs. C.E.U.: 1992: 4.0

FM WARREN, STEVEN DOUGLAS (Lisa)
266 Mohawk St., Mobile, AL 36606
O: (205) 478-3721 H: (205) 473-5080
LP—1982; A—May 26, 1985; D—May 27, 1985; FC—May 29, 1988; E—May 30, 1988
1982—Banks; 1986—Honeyville; 1988—Marianna: First, Associate; 1990—West Side
11 yrs. C.E.U.: 1992: 1.5

*FM WATERS, JAMES L., JR. (Tina)
1902 Oak Crest Dr., Marion, AL 36756
O: (205) 683-6174 H: (205) 683-8965
LP—1969 (Ala.-W. Fla.); D—June 4, 1961 (Holston); Tr. Ala.-W. Fla.—June 13, 1977; FC—May 29, 1978; E—May 29, 1978
1956—Youth Director, Alabama City (N. Ala.); 1957—Siberton (N. Ala.); 1958—Roebuck Plaza (N. Ala.); 1961—Associate, Chattanooga, First (Holston); 1963—Middle Valley (Holston); 1964—Minister of Education, St. Matthews, Greenville, S.C.; 1965—Chaplain, Marion Institute-Gastonburg; Supplying Gastonburg; 1988—Chaplain, Marion Military Institute, supplying Uniontown
38 yrs. C.E.U.: 1992: 0

AM WATSON, ALVIN EARL (Louisa)
Box 29, Calvert, AL 36513
O: (205) 944-0101 H: (205) 829-6090
LP—1961; D—May 28, 1973; AM—May 24, 1982
1961—Florala Ct.; 1962—Pike Ct.; 1965—No appointment; 1969—Ponce de Leon; 1974—Alaqua-Wesley Memorial; 1976—Lime Springs-Otter Creek; 1977—Lime Springs; 1977 (Sept. 1)—Released; 1978—Plantersville; 1990—Calvert-McIntosh
27 yrs. C.E.U.: 1992: 2.0

FM WATSON, BENJAMIN MICHAEL (Margaret)
P.O. Box 6845, Mobile, AL 36660
O: (205) 471-1511 H: (205) 460-3199 FAX (205) 471-6980
A—May 28, 1972; D—May 28, 1972; FC—1976; E—1976
1972—Student, Emory; 1974—Student, Vanderbilt; 1975—Aldersgate; 1977—Christ Church, Milton; 1979—Covenant, Dothan; 1990—Dauphin Way
21 yrs. C.E.U.: 1992: 7.8

*PLP WATTS, WILLIAM CHRISTOPHER (Donna)
P.O. Box 266, Bay Minette, AL 36507
H: (205) 937-2984
LP—1976; S—1984
1976—Bethel; 1981—Mamie's Chapel; 1985—Lottie-Mamie's Chapel; 1988—Mamie's Chapel; 1991—Canoe/Annie Jones
17 yrs. C.E.U.: 1992: 0

FLP WEAVER, GEORGE A. (Fannie)
P.O. Box 217, Stapleton, AL 36578
O/H: (205) 937-7711
S—1982; FLP—1984; S—1989; FLP—1991
1982—Sept. 19—Aldersgate; 1988—Stapleton
C.E.U.: 1990: CS; 1991: CS
11 yrs. C.E.U.: 1992: 0

*R WEAVER, OLIVER CORNELIUS, JR. (Laura)
1229 Greensboro Rd. W., Birmingham, AL 35208
H: (205) 251-5043
A—Sept. 18, 1939 (Illinois); FC—Sept. 1941; D—Sept. 18, 1939; E—Sept. 1941 (Illinois)
1937—North Prairie (Rock River); 1939—Buckley (Illinois); 1941—Mt. Sterling; 1942 (June)—Chaplain, U.S. Navy; 1945 (Sept.)—Student, Northwestern; 1946 (Aug. 15)—Tr. to Alabama-W. Florida, Professor, Birmingham-Southern; 1983—Retired
43¾ yrs. C.E.U.: 1992: CNR

FM WEBB, JOHN FRANCIS (Trena)
4530 Chumuckla Hwy., Pace, FL 32571
O: (904) 994-5608 H: (904) 994-5413
A—May 25, 1986; D—May 26, 1986; FC—1989; E—1989
1986—Student, Candler; 1987 (Feb. 1)—Coden; 1990—Pace
7 yrs. C.E.U.: 1992: 1.6

FLP WEEKS, BOBBY
P.O. Box 8, Rutledge, AL 36071
H: (205) 335-5156
S—1988; FLP—1989
1988—Center Ridge; 1989—Williams-Tennille; 1993—Rutledge
5 yrs. C.E.U.: 1992: 0

FM WEEKS, JOHN HILDRETH (Nelda)
P.O. Box 705, Bayou la Batre, AL 36509
O: (205) 824-4174 H: (205) 824-2515
LP—1962; A—May 28, 1968; FC—June 2, 1970; D—May 28, 1968; E—June 2, 1970
1962—Webb-Rocky Creek; 1963—Ewell; 1964—Butler Ct.; 1966—Pleasant Ridge, Geneva; 1967—Madrid-Rocky Creek; 1968—Tallapoosa Ct.; 1970—Satsuma; 1972—Aldersgate, Molino; 1974—Associate, Gadsden St.; 1975—Associate, Marianna, First; 1976—Pepperell-United; 1979—Fairview; 1980 (Aug. 31)—Phenix City, Hillside; 1982—Clayton; 1984—Fort Deposit; 1987—Georgiana: First; 1989—Glenwood; 1993—Bayou la Batre
31 yrs. C.E.U.: 1992: 0.5

S WEST, ROBERT N. (Doris)
P.O. Box 457, Clanton, AL 35045
O/H: (205) 755-1706
1993—Burkville
C.E.U.: 1992: CNR

*S WELLS, EDDIE H. (Margaret)
P.O. Box 288, Pennington, AL 36916
O: (205) 654-2569 H: (205) 654-2586
S—1991
1991—Bashi/Peachtree; 8/15/92—Trinity
2 yrs. C.E.U.: 1992: 0

*FLP WHATLEY, JAMES HERBERT (Ruth)
P.O. Box 376, Midland City, AL 36350
O: (205) 774-0688 H: (205) 983-1409
LP—1975; D—May 28, 1979
1975—Faulk Chapel-Elamville; 1979—Rutledge; 1980—Enterprise, Pleasant Ridge; 1986—Ozark: Post Oak-Elamville; 1991—Midland City/Pleasant Grove; 1993—Midland City/Post Oak
18 yrs. C.E.U.: 1992: 1.0

*R WHATLEY, JOHN M., JR. (Angelia)
6515 Harbour Blvd., Panama City, FL 32407-5559
H: (904) 234-0197
A—May 29, 1963; FC—1967; D—1963; E—1967
1962—Student, Candler; 1965—Associate, Dothan, First; 1967—Summit Park, Pensacola; 1972—Student, Emory; 1973—Malone; 1974—Wewahitchka; 1976—Camden; 1979—South Brookley; 1982—Prattville, Trinity; 1983—Panama City: Forest Park; 1984—Blountstown; 1985—Retired
23 yrs. C.E.U.: 1992: CNR

R WHATLEY, RAY EDWARD (Katherine)
P.O. Box 657, Lake Junaluska, NC 28745
H: (704) 452-2614
A—Nov. 4, 1943; FC—Nov. 17, 1945; D—Nov. 17, 1945; E—Aug. 31, 1947
1941 (June 1)—Gainesville; 1941—LaPlace; 1943—Highland Gardens, Montgomery (now St.Luke); 1945—Student, Emory (Supply Inman-Brooks); 1947—Wesley Chapel (Decatur, Ga.); 1948 (June 1)—Myrtle Grove-Warrington; 1949—Florala; 1951—Monroeville; 1953—St. Mark, Montgomery; 1956—Linden; 1957—West Side, Mobile; 1961—Evergreen; 1962—General Board of Pensions; 1981 (Dec. 1)—Retired
40½ yrs. (21—Ala.-W. Fla.; 19½—General Bd. of Pensions)
C.E.U.: 1992: CNR

FLP WHIDDEN, THOMAS EARL (Ann)
P.O. Box 232, Newton, AL 36352
O/H: (205) 299-3171
FTLP—1971
1973—Salem-Mt. Zion; 1975—Mt. Zion; 1978 (Aug. 15)—Callaway; 1979—Malone/Friendship; 1991—Piney Grove/Madrid; 1993—Newton/Malvern
22 yrs. C.E.U.: 1992: 1.1

R WHITE, DAVID RICHARD (Evelyn)
1141 Gaddis Ave., Prattville, AL 36066
H: (205) 365-4110
LP—1942; A—1948; FC—1950; D—1950; E—1952
1942—Macon Ct.; 1943—Coffee Springs; 1944—Salem Ct.; 1946—Macon Ct.; 1948—Stockton; 1949—Frisco City; 1951—Ramer-Pine Level; 1952—Autaugaville; 1957—Eight Mile, Mobile; 1958—Plateau, Mobile; 1960—Notasulga; 1962—Newton; 1964—Chisholm; 1965—West Highlands, Selma; 1968—West End,

Andalusia; 1970—Aldersgate, Molino; 1972—Sabbatical leave; 1972 (Nov. 1)—Ensley; 1978—Retired; 1981—Supplying Lime Springs; 1990—Supplying Mt. Zion/Deatsville; 1992—Retired
33 yrs. C.E.U.: 1992: CNR

RLP WHITE, EMMETT LAFAYETTE (Majorie)
Rt. 11, Box 30, Dothan, AL 36301
H: (205) 792-4906
LP—1969
1969—Piney Grove; 1987—Retired
18 yrs. C.E.U.: 1992: CNR

FM WHITE, MICHAEL LAMAR (Ellen)
135 Little Weoka Creek Rd., Equality, AL 36026
O: (205) 567-9997 W: (205) 567-3908
S—1984; A—May 29, 1988; D—May 30, 1988; PM—1991; E—1991
1984—Ozark, Post Oak-Elamville; 1986—Old Tabernacle; 1989—Skipperville-Magnolia; 1992—Mobile: Heritage; 1993—Trinity (Weoka)
9 yrs. C.E.U.: 1992: 1.5

FM WILEY, REBA D. (Steven)
P.O. Box 134, Gilbertown, AL 36908
O: (205) 843-2345 H: (205) 542-9596
1976—Tr. (Jan.1) S. Carolina Conf.; FC—May 29, 1978; E—May 29, 1978
1976—Epworth; 1979—Campground-Petrey; 1982—Montgomery, St. Mark; 1985—Flomaton; 1989—Gilbertown
17 yrs. C.E.U.: 1992: 2.5

FM WILEY, STEVEN A. (Reba)
P.O. Box 65, Silas, AL 36919
H: (205) 542-9596
LP—1970; A—May 31, 1976; D—May 31, 1976; FC—May 29, 1978; E—May 29, 1978
1970—Daphne; 1974—White Oak-Liberty; 1979—LaPine; 1982—Montgomery, Chisholm; 1985—Byrneville; 1989—Silas
22 yrs. C.E.U.: 1992: 3.0

*AFM WILLIAMS, ALONZIA K. (Celia)
405 Wilborn Ave., Tuskegee, AL 36083
H: (205) 727-0297
1983—Affiliate Member (Member of North Georgia Conference)
1983—Chaplain, Tuskegee VA Hospital; 1987—Retired, supplying Eclectic Circuit; 1991—Retired
C.E.U.: 1992: CNR

R WILLIAMS, BILLY GENE (Neva)
334 Albritton Lane, Wetumpka, AL 36092
H: (205) 567-3056
A—June 3, 1965; FC—May 28, 1968; D—June 3, 1965; E—May 28, 1968
1956—Ex. Secretary, Conference Board of Lay Activities; 1963—Student U. of Ala.; 1965—Student, Emory; 1966—Bellview-Pleasant Grove, Pensacola; 1967—Associate, Dauphin Way, Mobile; 1969—Auburn Wesley Foundation; 1971—Phenix City, First; 1974 (April 15)—General Board of Discipleship; 1976 (Jan. 1)—Millbrook; 1979—Headland; 1982—Tallassee, First; 1986—Montgomery: Perry Hill; 1993—Retired
28 yrs. C.E.U.: 1992: 0

FM WILLIAMS, GARRY D. (Alice)
HC65, Box 162-A, Wagarville, AL 36585
H: (205) 246-9308
A—1972; D—1972; FC—May 25, 1981; E—May 25, 1981
1971—Student, Candler School of Theology serving Rockland, Lithonia, GA; 1973—Thorsby; 1975—Mt. Nebo; 1976—Discontinued; 1979 Readmitted, Union-

town; 1983—Autaugaville; 1987—Robertsdale; 1990—Ebenezer-Bethel
18 yrs. C.E.U.: 1992: 4.1

*PLP WILLIAMS, GEORGE RONALD (Debbie)
P.O. Box 242, Monroeville, AL 36461
H: (205) 575-2628
PLP—1991
1991—Coley's Chapel
3 yrs. C.E.U.: 1992: 0

FM WILLIAMS, JAMES DOUGLAS (Nelda)
2600 N. Strong St., Pensacola, FL 32505
O: (904) 433-3171 H: (904) 944-1622
LP—1958; A—May 28, 1964; FC—May 30, 1967; D—May 28, 1964; E—May 30, 1967
1958—Salem Ct.; 1969—Alford; 1960—Claud Ct.; 1962—Titus; 1963—Student, Asbury Seminary (Sugartree Ridge, Ohio); 1965—Mt. Zion, Ky.; 1966—Carrville, Tallassee; 1969—York; 1971 (Sept. 10)—Asbury, Montgomery; 1977—Bayou la Batre; 1982—Saraland; 1984 (Oct. 15)—Panama City: Lynn Haven; 1989—Pensacola: Richards Memorial
31¾ yrs. C.E.U.: 1992: 2.2

*FM WILLIAMS, JAMES RUSSELL
205 Johnson Court, Wilmore, KY 40390
O: (606) 858-3511 H: (606) 858-4070
A—May 30, 1967; FC—June 2, 1970; D—May 30, 1967; E—June 2, 1970
1967—Student, Asbury; 1970—Associate, St. James, Montgomery; 1972—Washington St., Eufaula; 1974—St. Paul; 1978—Associate, Fort Walton Beach, First; 1981—Leave of Absence; 1983—Alumni Relations, Asbury
23 yrs. C.E.U.: 1992: 0

FM WILLIAMS, NORMAN GLYNN (Becky)
P.O. Box 125, Castleberry, AL 36432
O: (205) 966-5417 H: (205) 966-5956
LP—1961; A—May 27, 1969; FC—May 28, 1973; D—1965; E—1967
1961—Alford-Green Hills; 1962—No appointment; 1963—Whatley; 1964—Baker; 1966—Midland City; 1967—Stockton; 1968—Kinston; 1970—Student, Emory (Rex, Ga.); 1972—Centreville; 1974—Burge Memorial; 1979—Alabama Ave. (1980—Church name changed to Barrett Road); 1984—Elmore; 1986—Marion Junction-Orrville; 1990—Beatrice-Peterman; 1991—Castleberry
31 yrs. C.E.U.: 1992: 1.6

PLP WILLIAMS, SAMUEL D. (Jeanell)
Rt. 5, Box 263X, Tallassee, AL 36078-9805
W: (205) 272-8292 H: (205) 541-3924
S—1987; LP—1988
1987—Wallsboro; 1989—Oak Valley Station
6 yrs. C.E.U.: 1992: 0

FM WILLIS, D. PRUITT (Billie)
P.O. Box 73, Greensboro, AL 36744
O: (205) 624-8311 H: (205) 624-3307
LP—1957; A—1960; FC—1962; D—1960; E—1962
1957—Millbrook; 1959—Student, Emory, LaPlace; 1961—Midway; 1963—Mt. Carmel; 1966—Whitfield Memorial, Montgomery; 1970—Monroeville; 1975—Prattville, First; 1982—Dothan District; 1984 (Aug. 15)—Eufaula: First; 1987—Wetumpka; 1991—Greensboro
36 yrs. C.E.U.: 1992: 2.1

FM WILSON, C. BRYANT (Pam)
706 E. Patton Ave., Montgomery, AL 36111
O: (205) 288-6340 H: (205) 281-1168
LP—1977; AM—May 28, 1984; D—May 28, 1984; A—May 25, 1986; FC—May 29, 1988; E—May 30, 1988
1977—Irvington; 1981—Associate, Niceville; 1984—Mobile, St. Francis Street; 1988—Daphne; 1992—Normandale
17 yrs. C.E.U.: 1992: 1.3

*R WILSON, ROBERT LEE (Carolyn)
813 Hatcher St., Montgomery, AL 36109
H: (205) 279-8899
LP—1942; A—1945; FC—1947; D—1947; E—1949
1942—Salem Ct.; 1944—Lee Ct.; 1948—Burge Memorial, Montgomery; 1950—Dalraida, Montgomery; 1955—Graceville; 1957—St. Andrew, Panama City; 1959—Prichard; 1963—St. Mark, Pensacola; 1966—Dothan District; 1972—Normandale, Montgomery; 1974—Trinity, Opelika; 1978—St. Mark, Pensacola; 1981—Andalusia, First; 1984—Retired
41½ yrs. C.E.U.: 1992: CNR

*OM WILSON, RUSSELL C. (Doris)
707 Wright Mills Rd., Auburn, AL 36830
H: (205) 745-3317 or (205) 887-7010
D—1963 (S.D. Conf.); E—1964; S—1979 (AL.-W. FL. Conf.)
1964—Wakonda-Irene (S.D. Conf.); 1966—Howard; 1970—Sharon Center, Kalona; 1979—Antioch (AL.-W. FL. Conf.)
14 yrs. C.E.U.: 1992: 0

FLP WIMBERLY, CHARLES RUDOLPH (Nellie)
Rt. 1, Box 83, Letohatchee, AL 36047
H: (205) 288-6467
S—1974; FTLP—1975
1974—Echo Circuit; 1975—Coden-Zirlott Rd.; 1979—Millry; 1980—Calvert-McIntosh; 1981—Freeport; 1985—Snowdoun-Pintlala; 1988—Panama City: Callaway; 1989—Fairview; 1992—Plantersville; 1993—Mount Carmel
19 yrs. C.E.U.: 1992: 0.8

FM WINGARD, MARQUIS M. (Jeannine)
P.O. Box 115, Freeport, FL 32439
H: (904) 835-2261
LP—June 1969; D—June 1, 1971; AM—May 25, 1974; FC—May 29, 1978; E—May 29, 1978
1969—Glenwood; 1975—Brantley; 1980—Eutaw; 1986—Smiths: Mt. Zion; 1992—Freeport
24 yrs. C.E.U.: 1992: 1.6

FM WINGARD, ROBERT WARREN (Nancy)
P.O. Box A-50, Birmingham-Southern College, Birmingham, AL 35254
O: (205) 226-4861 H: (205) 323-2245
A—1960; FC—1963; D—1960; E—1963
1960—Student, Union Seminary; 1961—Carrville, Tallassee; 1964—Woodlawn, Panama City; 1967—Cokesbury, Pensacola; 1974—Normandale; 1978— Director, Church Relations & Professor of Religion, Birmingham-Southern College
32 yrs. C.E.U.: 1992: 0

FM WINTON, STEVEN PAUL (Peggy)
P.O. Box 66, Molino, FL 32577
O: (904) 587-5294 H: (904) 587-2251
LP—1984; A—May 29, 1988; D—May 30, 1988; E—1991; FC—1991
1984—Cottage Hill; 1986—No Appointment; 1988—Student, Asbury; 1989—Pensacola: Gadsden St., Associate; 1993—Aldersgate
7 yrs. C.E.U.: 1992: 1.5

town; 1983—Autaugaville; 1987—Robertsdale; 1990—Ebenezer-Bethel
18 yrs. C.E.U.: 1992: 4.1

*PLP WILLIAMS, GEORGE RONALD (Debbie)
P.O. Box 242, Monroeville, AL 36461
H: (205) 575-2628
PLP—1991
1991—Coley's Chapel
3 yrs. C.E.U.: 1992: 0

FM WILLIAMS, JAMES DOUGLAS (Nelda)
2600 N. Strong St., Pensacola, FL 32505
O: (904) 433-3171 H: (904) 944-1622
LP—1958; A—May 28, 1964; FC—May 30, 1967; D—May 28, 1964; E—May 30, 1967
1958—Salem Ct.; 1969—Alford; 1960—Claud Ct.; 1962—Titus; 1963—Student, Asbury Seminary (Sugartree Ridge, Ohio); 1965—Mt. Zion, Ky.; 1966—Carrville, Tallassee; 1969—York; 1971 (Sept. 10)—Asbury, Montgomery; 1977—Bayou la Batre; 1982—Saraland; 1984 (Oct. 15)—Panama City: Lynn Haven; 1989—Pensacola: Richards Memorial
31¾ yrs. C.E.U.: 1992: 2.2

*FM WILLIAMS, JAMES RUSSELL
205 Johnson Court, Wilmore, KY 40390
O: (606) 858-3511 H: (606) 858-4070
A—May 30, 1967; FC—June 2, 1970; D—May 30, 1967; E—June 2, 1970
1967—Student, Asbury; 1970—Associate, St. James, Montgomery; 1972—Washington St., Eufaula; 1974—St. Paul; 1978—Associate, Fort Walton Beach, First; 1981—Leave of Absence; 1983—Alumni Relations, Asbury
23 yrs. C.E.U.: 1992: 0

FM WILLIAMS, NORMAN GLYNN (Becky)
P.O. Box 125, Castleberry, AL 36432
O: (205) 966-5417 H: (205) 966-5956
LP—1961; A—May 27, 1969; FC—May 28, 1973; D—1965; E—1967
1961—Alford-Green Hills; 1962—No appointment; 1963—Whatley; 1964—Baker; 1966—Midland City; 1967—Stockton; 1968—Kinston; 1970—Student, Emory (Rex, Ga.); 1972—Centreville; 1974—Burge Memorial; 1979—Alabama Ave. (1980—Church name changed to Barrett Road); 1984—Elmore; 1986—Marion Junction-Orrville; 1990—Beatrice-Peterman; 1991—Castleberry
31 yrs. C.E.U.: 1992: 1.6

PLP WILLIAMS, SAMUEL D. (Jeanell)
Rt. 5, Box 263X, Tallassee, AL 36078-9805
W: (205) 272-8292 H: (205) 541-3924
S—1987; LP—1988
1987—Wallsboro; 1989—Oak Valley Station
6 yrs. C.E.U.: 1992: 0

FM WILLIS, D. PRUITT (Billie)
P.O. Box 73, Greensboro, AL 36744
O: (205) 624-8311 H: (205) 624-3307
LP—1957; A—1960; FC—1962; D—1960; E—1962
1957—Millbrook; 1959—Student, Emory, LaPlace; 1961—Midway; 1963—Mt. Carmel; 1966—Whitfield Memorial, Montgomery; 1970—Monroeville; 1975—Prattville, First; 1982—Dothan District; 1984 (Aug. 15)—Eufaula: First; 1987—Wetumpka; 1991—Greensboro
36 yrs. C.E.U.: 1992: 2.1

FM WILSON, C. BRYANT (Pam)
706 E. Patton Ave., Montgomery, AL 36111
O: (205) 288-6340 H: (205) 281-1168
LP—1977; AM—May 28, 1984; D—May 28, 1984; A—May 25, 1986; FC—May 29, 1988; E—May 30, 1988
1977—Irvington; 1981—Associate, Niceville; 1984—Mobile, St. Francis Street; 1988—Daphne; 1992—Normandale
17 yrs. C.E.U.: 1992: 1.3

*R WILSON, ROBERT LEE (Carolyn)
813 Hatcher St., Montgomery, AL 36109
H: (205) 279-8899
LP—1942; A—1945; FC—1947; D—1947; E—1949
1942—Salem Ct.; 1944—Lee Ct.; 1948—Burge Memorial, Montgomery; 1950—Dalraida, Montgomery; 1955—Graceville; 1957—St. Andrew, Panama City; 1959—Prichard; 1963—St. Mark, Pensacola; 1966—Dothan District; 1972—Normandale, Montgomery; 1974—Trinity, Opelika; 1978—St. Mark, Pensacola; 1981—Andalusia, First; 1984—Retired
41½ yrs. C.E.U.: 1992: CNR

*OM WILSON, RUSSELL C. (Doris)
707 Wright Mills Rd., Auburn, AL 36830
H: (205) 745-3317 or (205) 887-7010
D—1963 (S.D. Conf.); E—1964; S—1979 (AL.-W. FL. Conf.)
1964—Wakonda-Irene (S.D. Conf.); 1966—Howard; 1970—Sharon Center, Kalona; 1979—Antioch (AL.-W. FL. Conf.)
14 yrs. C.E.U.: 1992: 0

FLP WIMBERLY, CHARLES RUDOLPH (Nellie)
Rt. 1, Box 83, Letohatchee, AL 36047
H: (205) 288-6467
S—1974; FTLP—1975
1974—Echo Circuit; 1975—Coden-Zirlott Rd.; 1979—Millry; 1980—Calvert-McIntosh; 1981—Freeport; 1985—Snowdoun-Pintlala; 1988—Panama City: Callaway; 1989—Fairview; 1992—Plantersville; 1993—Mount Carmel
19 yrs. C.E.U.: 1992: 0.8

FM WINGARD, MARQUIS M. (Jeannine)
P.O. Box 115, Freeport, FL 32439
H: (904) 835-2261
LP—June 1969; D—June 1, 1971; AM—May 25, 1974; FC—May 29, 1978; E—May 29, 1978
1969—Glenwood; 1975—Brantley; 1980—Eutaw; 1986—Smiths: Mt. Zion; 1992—Freeport
24 yrs. C.E.U.: 1992: 1.6

FM WINGARD, ROBERT WARREN (Nancy)
P.O. Box A-50, Birmingham-Southern College, Birmingham, AL 35254
O: (205) 226-4861 H: (205) 323-2245
A—1960; FC—1963; D—1960; E—1963
1960—Student, Union Seminary; 1961—Carrville, Tallassee; 1964—Woodlawn, Panama City; 1967—Cokesbury, Pensacola; 1974—Normandale; 1978—Director, Church Relations & Professor of Religion, Birmingham-Southern College
32 yrs. C.E.U.: 1992: 0

FM WINTON, STEVEN PAUL (Peggy)
P.O. Box 66, Molino, FL 32577
O: (904) 587-5294 H: (904) 587-2251
LP—1984; A—May 29, 1988; D—May 30, 1988; E—1991; FC—1991
1984—Cottage Hill; 1986—No Appointment; 1988—Student, Asbury; 1989—Pensacola: Gadsden St., Associate; 1993—Aldersgate
7 yrs. C.E.U.: 1992: 1.5

CHRONOLOGICAL ROLL OF MEMBERS
(Active Full Members)

(As determined by the Conference Secretary under the guidelines of the General Council on Finance and Administration — this is not years of pension credit. For information about pension credit, please contact the Pensions Officer of the Conference.)

1. Sawada, Ben
2. Scott, Frank Lloyd
3. Garrison, Langdon Howard, Jr.
4. Lock, James Sidney
5. Mixson, Rex Marion
6. Jones, Joseph Joel
7. Butts, Thomas Lane, Jr.
8. Jordan, Coyt Herbert, Jr.
9. Jordan, Richard E.
10. Pittman, Charles Ray
11. Dannelly, James Patrick, Jr.
12. Albritton, Walter Matthew, Jr.
13. Scott, Oliver Hamilton, Jr.
14. Sowell, Thomas Worley
15. Brannon, Terrell Leo
16. Gaither, Billy Doyal
17. Walker, Charles Robert
18. Andress, Ernest Marion
19. Guy, Jesse Dale
20. Hughes, William Jennings, Jr.
21. Hyles, Frank Thomas, Jr.
22. Sells, Edwin Riley
23. Terry, James Thomas
24. Boozer, Asa
25. Brown, Donald Glen
26. Brown, John Lamar
27. Calhoun, William Earl
28. Carr, Norman Sherlie
29. Coleman, Curtis Dwight
30. Douey, Charles Jonathan
31. Dooling, Jerry Milton
32. Ellisor, John Walter
33. Hall, Billy Frank
34. Hays, Charles Clarence, Jr.
35. Herndon, William Carl
36. Newton, Douglas C.
37. Thomas, John Paul
38. Brown, Oliver Childs, III
39. Bryan, John William
40. Davis, Howard Lavon
41. Willis, D. Pruitt
42. Bradley, Benjamin David
43. Brill, Donald Ray
44. Chandler, John Edward
45. Maddox, Gerald Houston
46. Warren, R.C.
47. Wingard, Robert Warren
48. Baxter, Elmer Zedoc
49. Lisenby, Joseph Winston
50. Murphree, Oliver Eugene
51. Ross, James Thomas
52. Bailey, Fred William
53. Ellisor, David Reynolds
54. Helms, John Wayne
55. Bennett, Larry Dean, Sr.
56. Dailey, Marvin Ervin
57. Ennis, Marvin Clifton
58. Lewis, Linwood Arthur
59. Mathison, John Edward
60. Vickers, Marvin Kerin, Jr.
61. Wright, Richard Schambeau
62. Ashurst, Turpin Conway
63. Burleson, Edison Franklin
64. Cotten, Edward Moore
65. Dalton, Perry Meade
66. Dean, Don Howard
67. Posey, James Arnold
68. Pressley, Clyde Feulner, Jr.
69. Sadler, William Herbert
70. Williams, James Douglas
71. Avery, Charles William
72. Barry, William Hastings
73. Bass, Billy Joe
74. Capps, Earl Rudolph
75. Chandler, Marcus Jackson
76. Chunn, David Henry
77. Fuller, William Frederick
78. Hale, Lowell Edgar
79. Shelton, Gerald A.
80. Spikes, Jimmie Roby
81. Allison, James Larue
82. Bullington, Joseph Hardie, Jr.
83. Carpenter, James William
84. Chesser, William Thad
85. Daffin, James Robert
86. Horne, Lawrence Rexwell
87. McClure, George Wilson
88. Nolin, George Damon
89. Roberts, Henry Earle
90. Stegall, Karl Kenneth
91. Zobel, Frederick Robert
92. Britton, Curtis Edward
93. Evans, Jesse Reuben, Jr.
94. Mathison, George Henry
95. Ross, Robert Glanders
96. Smith, Curtis Raymond
97. Weeks, John Hildreth
98. Williams, James Russell
99. Bridges, William Earl
100. Holladay, Bobby Sherrell
101. Jay, Donald
102. Register, Joe Crawford

103. Hunt, Albert Roy, Jr.
104. McDavid, Ben Albert
105. Reams, Joseph Haywood
106. Turnipseed, George Seba
107. Ward, Dann R.
108. Cannon, John Milton, Jr.
109. Golden, Douglas Lamar
110. Harbour, Alvin Norris, Jr.
111. Luckie, Arthur L.
112. Shults, Leonard Hazen
113. Spivey, John Wesley
114. Williams, Norman Glynn
115. Zeigler, Fred Eugene, Jr.
116. Bland, John Andrew
117. Carter, Lester Stanley
118. McDavid, Robert Neil
119. Penton, Robert Douglas
120. Epps, J. Walker
121. Freeman, Gerald Clyde
122. Johns, Roger Dick
123. Perry, Charles Wayne
124. Turner, Jerry Roscoe
125. Autrey, Kenneth Elwyn
126. Belcher, James Allison
127. Bryan, Robert Lawson
128. Dickinson, John Kermit, Jr.
129. McGucken, Stephen Franklin
130. McLean, David Earl
131. Smith, Stephen Laurence
132. Watson, Benjamin Michael
133. Brown, Thomas O'Neal
134. Fitzgerald, E. Bruce
135. Friedman, John C.
136. Gessner, Daryl Eugene
137. Rhodes, Daniel Douglas
138. Robison, Lee C.
139. Segers, Hurbert Clayton
140. Wachob, Wesley Hiram
141. Bonner, John H.
142. Davis, Laurel Leverette, Jr.
143. Fuller, Donald K.
144. Jines, James J.
145. McVay, David Earl
146. Roberts, Michael G.
147. Seymour, Douglas Ross, Sr.
148. Waters, James L., Jr.
149. Wiley, Reba D.
150. Wiley, Steven A.
151. Wingard, Marquis M.
152. Wolfe, Paul Douglas
153. Hales, Charles H., Jr.
154. Sedberry, George M.
155. Turnipseed, Andrew Spencer, Jr.
156. Bryars, Paul Lawrence
157. Doss, Danny
158. Sellers, Ennis George
159. Spiller, Jeffrey Ray
160. Stinson, Mary Elizabeth
161. Stinson, William Judson
162. Thompson, Timothy Higgins
163. Ausley, Rurel Reuben, Jr.
164. Beers, Alva Ellsworth
165. Bozeman, Howard L., Jr.
166. Nesbitt, Lynn Smilie
167. Perry, Gary R.
168. Williams, Garry D.
169. Ballard, Earl L.
170. Claunch, James E.
171. Grant, William Edward
172. Overbech, James H.
173. Simmons, Charlie E.
174. Taylor, Kenneth
175. Arnold, Danny Ray
176. Butler, Glenn Arthur
177. Coleman, Cecil Lee
178. Edwards, John Fulton
179. Fail, Charles Edward
180. Gilbert, Paula Elizabeth
181. Holmes, James Richard
182. King, John Weldon
183. Moore, Alton Evans, Jr.
184. Murray, David A.
185. Trent, Timothy R.
186. Van Gilder, Terry A.
187. Wright, Floyd N.
188. Ball, Ronald Terry
189. Fulford, Russell F.
190. Jeffcoat, James Roy, Jr.
191. McKay, Hays, Jr.
192. Melton, Oakley W., III
193. Miller, Gary R.
194. Morris, Daniel Wesley
195. Pennington, Douglas C.
196. Sanders, James Brockman, III
197. Warren, Robert C.
198. Woodman, Randal M.
199. Cloyd, Mary Beth
200. Elwell, William Earl
201. Godwin, Daniel Jay
202. Lee, Janet Kay
203. MacInnis, Steve M.
204. McKnight, Charles Michael
205. McVay, Philip E.
206. Outlaw, Frederick G.
207. Rascoe, Steve Aaron
208. Reece, James David
209. Spicer, Jeffrey L.
210. Warren, David Wayne
211. Curtis, H. Joseph
212. Dickerson, Carl Alan, Jr.
213. Guy, James Melton
214. Hankins, Jack Allen
215. Johnson, Johnny Winston, Jr.
216. Lay, Joseph Shelby, Jr.

217. Smith, Charles R., Jr.
218. Walker, Aida Lea B.
219. Anderson, Lawrence M.
220. Crim, Julia D'Andrea
221. Epler, Neil C.
222. Hayes, Terrence K.
223. Houston, James Gorman, III
224. Johnson, Harry C.
225. Kelly, Charles Ray
226. Lane, Ray Clinton, Jr.
227. Luckie, Marvin W.
228. Monroe, Richard Alan
229. Phillips, Donald J.
230. Sheffield, Bruce Willard
231. Stutz, David J.
232. Bennett, Richard A.
233. Bugna, William Stephen, Jr.
234. Butts, Wayne Stephen
235. Crenshaw, Gillis Howell, Jr.
236. Deabler, Edward J.
237. Fulcher, Malcolm W., II
238. Hollis, Jerry M.
239. Johns, Louise Stowe
240. Knox, Kevin Eric
241. Parker, Timothy Grant, Sr.
242. Pickard, Jamie Earl
243. Shackelford, Jesse P., Jr.
244. Sigler, R. Michael
245. Taylor, Willis Russell, III
246. Warren, Steven Douglas
247. Wilson, C. Bryant
248. Baxter, John Irving
249. Bearden, Ronald Owen
250. Boykin, Abe, Jr.
251. Caserta, Harold H., Jr.
252. Crumbley, Robert H.
253. Johnson-Walker, Elizabeth
254. Labranche, Mark D.
255. McKibben, Robert Clarence
256. Osgood, Thomas Mark
257. Spencer, Lester H., Jr.
258. Teasley, Larry Glenn
259. Webb, John Francis
260. Allen, Cathy Adkins
261. Anderson, David Lynn
262. Brannon, John M.
263. Daniel, Gary A.
264. Harris, Donald Ralph
265. Kegerreis, Rian Paul
266. Kundo, William C.
267. McClain, P. Bradley, Jr.
268. Moore, Lance W.
269. Andrews, Joel Earl
270. Carter, Craig Allen
271. Curtin, William Dewayne
272. Davis, William D.
273. Eckert, Christian Earl
274. Fillingim, James Elwood
275. Gagle, Bruce Dale
276. Hardin, Ferris Hendley
277. Huff, Pamela
278. Jackson, Cecil Earl
279. King, Stephen Thomas
280. Newton, Riley Allen
281. Pugh, Glenn L.
282. Tillman, Henry Lawrence
283. Warren, Joel K.
284. White, Michael Lamar
285. Winton, Steven Paul
286. Allen, Augustus M.
287. Bromstad, David L.
288. Ehlert, Jerry Harold
289. Ellisor, Robert Glen
290. Hudson, Daniel Wilmer
291. Hughes, Tony M.
292. Ledbetter, Tony Mark
293. Malson, Paul E.B.
294. Meadows, James Jerome
295. Nichols, Fred S.
296. Quale, Dan J.
297. Spining, Steven Paul
298. Spivey, Kenneth Milton
299. Arledge, Tommy Frank
300. Ashbrook, Stephen Donis
301. Booker, Warren G., Jr.
302. Cook, David Lowell
303. Curtin, John Scott
304. Lee, Sang Kyoo
305. Nixon, Paul Allen
306. Price, Charles William, Jr.
307. Stewart, Harry Alfred
308. Stringer, Tommy Joe

DIACONAL MINISTERS

P - Present at Conference (Those Registered)

ARRINGTON, W. GEORGE
Leave of Absence

AUSLEY, LISA FRIEDEMAN (Rurel)
1339 Tiger Lane, Gulf Breeze, FL 32561
H: (904) 932-8709
Leave of Absence

P BAXTER, RACHEL H. (John)
P.O. Box 1515, Enterprise, AL 36330
O: (205) 347-3467 H: (205) 886-2195
Director of Christian Program
Enterprise First

P DANIELS, DALE R. (Teresa)
P.O. Box 6150, Montgomery, AL 36194
O: (205) 834-8995 H: (205) 271-1905
Montgomery First United Methodist Church
Minister of Music

ENCINIAS, HUGH BENITO
4309 Creighton Road, Pensacola, FL 32504-9111
(904) 478-8333
School Counselor, Special Education
Escambia County, FL, School System

EVANS, NEOLA KAREN
6 E. Wright St., Pensacola,, FL 32501
O: (904) 432-1434 H: (904) 479-7493
Pensacola, First: Minister of Education

FREE, C. BEN, JR. (Anne)
Leave of Absence

GATES, A. MICHAEL
115 Spring Dr., Fairhope, AL 36532
O: (205) 626-7959 H: (205) 928-4427
Counselor, Crossway Counseling Center, Daphne, AL 36526

P GLAIZE, ALECIA CURTIS (Edward)
2416 W. Gloverdale Park, Montgomery, AL 36106
O: (205) 834-8990 H: (205) 834-6541
Montgomery, First: Director of Adult Ministries

P GOOLSBY, SARAH W. (David)
Auburn, AL
Leave of Absence

P GOOLSBY, W. DAVID (Sarah)
P.O. Box 3488, Auburn, AL 36831
O: (205) 887-3101 H: (205) 821-9420
Director of Auburn Wesley Foundation

P GRANBERRY, SALLY CARSON (Seth)
P.O. Box 3135, Auburn, AL 36831
O: (205) 826-8800
Auburn: First United Methodist Church
Director of Christian Education

HEINTZELMAN, RUDOLPH A. (Janet)
P.O. Box 241347, Montgomery, AL 36124-1347
O: (205) 272-8622 H: (205) 271-2231
Frazer Memorial United Methodist Church
Director of Programs

JONES, VONCILE P.
1305 Tacoma St., Dothan, AL 36303
H: (205) 793-5360
Retired

JORGENSEN, KATHY LINCKS (Steven)
P.O. Box 6845, Mobile, AL 36660
O: (205) 471-1511 H: (205) 473-1701
Dauphin Way United Methodist Church
Director of Christian Education

P LEE, R. STEPHEN (Karen)
P.O. Box 396, Prattville, AL 36067
O: (205) 365-5977 H: (205) 365-1821
First United Methodist Church, Prattville
Minister of Music

P LOTHROP, DIANE (Roger)
P.O. Drawer 700, Andalusia, AL 36420
O: (205) 222-3127 H: (205) 493-3445
Associate Director, Council on Ministries

MALSON, VIVIAN JONES
5487 Rowe Trail, Pace, FL 32571
Leave of Absence

P OWENBY, MICHAEL JEROME
P.O. Box 846, Mary Esther, FL 32569
O: (904) 243-7595 H: (904) 664-0801
Director of Music & Program
Mary Esther UMC

P PENTON, RUTH G. (Robert)
424 Gordonwood Ct., Mobile, AL 36606
H: (205) 473-9894
Leave of Absence

RICHARDS, BLAIR P.
P.O. Box 248, Panama City, FL 32401
O: (904) 763-6537 H: (904) 769-6970
First United Methodist Church
Director of Christian Education

ROANE, PAULA E.
White Plains United Methodist Church, North Carolina

P ROGERS, DOTTIE KYLE (Ken)
Home: 9151 Valley St., Mobile, AL 36695
O: (205) 626-7959 H: (205) 633-0382
Associate Counselor, Crossway Counseling Center, Daphne

P SCHMIDT, FRANCINE (Bob)
P.O. Box 795, Shalimar, FL 32579
O: (904) 651-0721 H: (904) 897-3323
Shalimar United Methodist Church
Director of Christian Education

P SPENCER, JANEES LOWRY (Lester)
3481 S. Court St., Montgomery, AL 36105
O: (205) 264-2297 H: (205) 284-4298
Pastoral Counselor
St. James United Methodist Church

P SPIVEY, PATRICIA JOANN "JO" (Kenneth)
P.O. Box 1506, Dothan, AL 36302
O: (205) 794-6725 H: (205) 795-6296
Dothan: Lafayette Street United Methodist Church

P STEWART, MARK C. (Carolyn)
1108 West Main St., Dothan, AL 36303
O: (205) 793-3555 H: (205) 677-2352
Dothan: First United Methodist Church
Christian Education and Music

TURNER, CLARA CAMPBELL (Billy)
30 Chelsea Dr., Fort Walton Beach, FL 32547
O: (904) 862-7494 H: (904) 335-6021
Marriage and Family Therapist

DEACONESSES AND HOME MISSIONARIES

BRUNSON, CARL and MILDRED
14 Warwick Dr., Shalimar, FL 32579
(904) 651-2737
Retired Home Missionaries

CARUTHERS, CARLTON (Bobbie)
P.O. Box 7325, Mobile, AL 36607
O: (205) 479-0649 H: (205) 344-3526
Executive Director, Dumas Wesley Community Center

ESTER, MISS CLARA
P.O. Box 7325, Mobile, AL 36607
O: (205) 479-0649
Program Director, Dumas Wesley Community Center

FOSTER, MISS SUSIE PEACH
Brooks-Howell Home
29 Spears Ave.; Asheville, NC 28801
Retired

PALMER, MISS ESTHER
9112 Paula Dr., Semmes, AL 36575
H: (205) 649-3505
Retired Deaconess

SARVER, DOROTHEA E. (Vern)
7705 LeJeune Dr., Pensacola, FL 32514
H: (904) 476-4963
Summit Park UMC, Pensacola, FL
Supply Minister: Westville (Marianna/Panama City District)

SURVIVING SPOUSES OF MINISTERS (Alabama-West Florida Conference)

Adkins, Ethel M. — 3920 Berwyn Dr. So., Apt. 117, Mobile, AL 36608; (205) 460-0801
Allen, Rena — Rt. 1, Box 26, Salitpa, AL 36570; (205) 276-3576
Andrews, Sue — 4009 Michael Blvd., Mobile, AL 36609; (205) 342-8413
Andrews, Sue — 2044 Tullis Dr., Montgomery, AL 36111; (205) 284-5744
Anthony, Aeoline L. — Box 1384, Phenix City, AL 36867; (205) 298-0824
Anthony, Sara — Clare Verner Towers, 501 River Road, Apt. 207, Tuscaloosa, AL 35401; (205) 752-6581
Armour, Myrtle L. — 9728 Root Dr., Semmes, AL 36575; (205) 661-2023
Atkinson, Grace — 953 N. Mapoles St., Crestview, FL 32536; (904) 682-5908
Barnes, Alice T. — P.O. Box 115, Bellville, GA 30414; (912) 793-1682
Beasley, Nelle P. — 3732 Honeysuckle Rd., Montgomery, AL 36109; (205) 272-7811
Bell, Bertha H. — Rt. 2, Box 426, Deatsville, AL 36022; (205) 569-3441
Bradley, Idalee W. (Edmund O.) — 500 Spanish Fort Blvd. #58, Spanish Fort, AL 36527
Bradley, Rowena — 4941 Soundside Dr., Gulf Breeze, FL 32561; (904) 932-2465
Bullington, Melonae — Drawer U, Midland City, AL 36350; (205) 983-4292
Burchette, Marian Higgins — 305 Lily Dr., Kernersville, NC 27284; (919) 784-0431
Calhoun, Myra (W.O.) — Rt. 3, Box 450, Grove Hill, AL 36451; (205) 275-3906
Calhoun, Sallie Ruth — John Knox Manor, Box 622, 4401 Narrow Ln. Rd., Montgomery, AL 36116; (205) 281-5592
Cantrell, Katherine H. — 208 LaFayette Rd., SW, Rocky Face, GA 30740; (404) 673-2802
Capell, Thomas C. — 3110 Partridge Dr., Montgomery, AL 36111; (205) 281-7993
Carr, Myrtice J. — 104 Meadow Croft Cr., Birmingham, AL 35242; (205) 281-7993
Chappelle, Hilda H. — P.O. Box 734, Fairhope, AL 36532; (205) 982-8789
Christensen, Betty (Leroy) — 2514 Woodland Terrace, Selma, AL 36701; (205) 872-3885
Cofield, Martha — 803 Sharpsburg Cr., Birmingham, AL 35213
Conner, Eunice M. — 3125 East Fifth St., Panama City, FL 32401; (904) 769-0562
Corbitt, C. Elizabeth — 304 Fourth Ave. S., Hartford, AL 36344; (205) 588-2858
Crews, Arlene M. — Rt. 2, Box 170, Sulligent, AL 35586; (205) 695-6410
Davis, Sybil B. — 2041 Gorgas St., Montgomery, AL 36106; (205) 263-2801
Devane, Joanne — 2502 Johnson Dr., Lynn Haven, FL 32444; (904) 265-6809
DuBois, Tommie — Rt. 3, Box 318-A, Ashford, AL 36313; (205) 899-5052
Dunnavant, Ursa Lee — Rt. 2, Red Level, AL 36474; (205) 469-5094
Edwards, Mary W. — Box 135, Fort Deposit, AL 36032; (205) 227-8963
Ellisor, Ella Dean (Thomas M.) — 911 Gaillard Dr., Mobile, AL 36608; (205) 342-1222
Ellisor, Vassie B. — 405 S. Orange St., Dothan, AL 36301; (205) 793-3076
Floyd, Mary — 110 Centerville Rd., Marion, AL 36756; (205) 683-4340
Ford, Laura — 9195 Bromley Rd., Bay Minette, AL 36507; (205) 937-3548
Forester, Catherine A. — 3365 LeBron Ave., Montgomery, AL 36106; (205) 262-7253
Fralish, Vivy L. — P.O. Box 7, Ariton, AL 36311; (205) 762-2419
Fulton, Marcille — 1919 Green Acres Dr., Montgomery, AL 36106; (205) 279-7359
Gilmer, Elva Thornburg — 2003A N. 15th Ave., Pensacola, FL 32503; (904) 433-0783
Glover, Juanita F. — Rt. 1, Box 161, Reynolds Station, KY 42368; (502) 233-4201
Graham, Genevieve — Frisco City, AL
Grantham, Laura (Keith) — P.O. Box 74, Uriah, AL 36480; (205) 862-2605
Green, Jessie — 2954 Sunrise Dr., Marianna, FL 32446; (904) 526-3199
Greenlaw, Rose (Leroy) — 10625 Gulf Beach Hwy., Pensacola, FL 32507; (904) 492-1355
Gregory, Sara — 202 Hilltop Terrace, Montgomery, AL 36109; (205) 279-8457
Grice, Betty (Bobby) — Rt. 1, Enterprise, AL 36330; (205) 347-0718
Grice, Louisa M. — 2648 Sevierville Rd., Maryville, TN 37801; (615) 982-3679
Guy, Dorothy (Hurley D.) — Rt. 2, Box 299, Samson, AL 36477; (205) 684-9410
Haas, Barbara P. — 765 Michigan Ave., Fairhope, AL 36532; (205) 928-8807 or 928-8181
Hagood, Virginia — P.O. Box 196, Autaugaville, AL 36003; (205) 365-2794
Ham, Margie A. — Rt. 2, Box 154, Bonifay, FL 32425; (904) 263-6220
Hardin, Katherine — 5409 Soundside Dr., Gulf Breeze, FL 32561; (904) 932-6624
Headley, Jessie M. — P.O. Box 69, Frisco City, AL 36445; (205) 267-3695
Heaton, Bernice D. — 520 Becker Dr., #219, Roanoke Rapids, NC 27870

Hildreth, Marjorie — 7301 North Shore, Gulf Breeze, FL 32561; (904) 939-2878
Hosey, Martha M. (Fred) — 2380 Tech Dr., Apt. 220, Bettendorf, IA 52722; (319) 332-8473
Howell, Fannie Lou — P.O. Box 142, Bascom, FL 32423; (904) 569-2413
Hudgens, Ruth Todd — 4441 Wares Ferry Rd., Montgomery, AL 36109; (205) 270-5876
Hughes, Gertrude — 2205 N. 13th Ave., Pensacola, FL 32503; (904) 438-2650
Jones, Annie M. — 1110 West Nine Mile Rd., Pensacola, FL 32534; (904) 478-0513
Jones, Irene E. — Wesley Manor #424, Dothan, AL 36303; (205) 794-5330
Jones, Rachel N. — 23660 Jones Lane, Bay Minette, AL 36507; (205) 937-9355
Kerlin, Hilda — 212 Cone Dr., Selma, AL 36701; (205) 874-4686
Kirk, Mary T. — P.O. Box 833, Scottsboro, AL 35768; (205) 259-5880
Lewis, Myrtle — 308 Dawn Place, Mobile, AL 36609; (205) 344-4552
Lewis, Pauline P. — Rt. 2, Box 95, Ozark, AL 36360; (205) 774-5722
Liddell, Evelyn J. — Montgomery, AL 36107; (205) 264-3749
Lloyd, Kathleen F. — 556 Heard Ave., Auburn, AL 36830; (205) 887-8534
Marietta, Doris M. — 1164 Skywood Dr. #411, Mobile, AL 36693; (205) 602-0971
Marsh, Lugenia — Rt. 1, Box 109, Ozark, AL 36360; (205) 795-6647
Mathison, Rachel — 2251 Cranford Rd., Durham, NC 27706; (919) 493-4731
Matthews, Mollie — 600 Carey St., Evergreen, AL 36401; (205) 578-2765
McCrory, Luverne (Ollie M.) — Rt. 2, Box 25A, Atmore, AL 36502; (205) 368-4138
McDurmont, Laura P. — 1809 W. Garden St., Pensacola, FL 32501; (904) 438-1564
McKinney, Pauline — 210 Honeysuckle, Dothan, AL 36303; (205) 792-7896
Middlebrooks, Wilma C. — 3500 Duluth Park Lane, Suite 116, Duluth, GA 30136; (404) 476-7679
Mixon, Lillie — 102 N. Blvd., West, Chipley, FL 32428; (904) 638-7058
Moates, Vivian P. — Star Rt. 1, Box 2705, Tallassee, FL 32310; (904) 575-7648
Moseley, Pattie M. — 107 Eutaw St., Eutaw, AL 35462; (205) 372-3402
Noland, Ethel H. — 4230½ Illinois Avenue, Fairoaks, CA 95628
Norton, Mamie W. (Percy) — 620 Byrneville Road, Century, FL 32535; (904) 256-2644
Portis, Orlean (Earl) — 1535 17th St., Tuscaloosa, AL 35401; (205) 752-9336
Prestwood, Carrie — 40 Thorne Dr., Lebanon, TN 37087
Rancher, Mable W. (Holiday) — Route 3, Box 52L, Eutaw, AL 35462; (205) 372-4167
Rhodes, Thea — Rt. 1, Box 566, Dadeville, AL 36853; (205) 825-8972
Rice, Nancy Rebecca — 1515 Melanie Ln., Phenix City, AL 36867; (205) 297-0675
Richardson, Selma T. — 3127 Mangum Lane, SW, Atlanta, GA 30311; (404) 696-0085
Richerson, Rosie (James B.) — Rt. 1, Box 114, Repton, AL 36475; (205) 248-2670
Roberts, Lillie S. — P.O. Box 332, Cantonment, FL 32533; (904) 968-6260
Sapp, Lottie — P.O. Box 646, Vernon, FL 32462; (904) 535-2576
Simmons, Vivian — 4315 Wares Ferry Rd., Montgomery, AL 36109; (205) 272-3575
Slade, Myrtle L. — P.O. Box 306, Thomasville, AL 36784; (205) 636-5632
Smiley, Katie L. — 2060 N. Country Club Dr. #6, Montgomery, AL 36106; (205) 264-2039
Snodgrass, Ethel — Rt. 2, Box 154-A, Chipley, FL 32428
Spivey, Ethel T. — P.O. Box 44, Frisco City, AL 36445; (205) 267-3631
Stevenson, Onie (Wayland) — P.O. Box 780, Sneads, FL 32460; (904) 593-6290
Stinson, Dottie B. — 7638 Klondike Rd., Pensacola, FL 32526; (904) 944-0559
Tracy, Eloise — Rt. 12, Box 2A, Laurel, MS 39440; (601) 426-9567
Tubbs, Hattye Holland — P.O. Box 566, Greensboro, AL 36744; (205) 624-4220
Van der Werff, Grace — 23 Downey Dr., Tenafly, NJ 07670; (201) 568-3821
Vanlandingham, Lillian — 1404 Texas Ave., Crestview, FL 32536; (904) 682-9262
Vaughn, Verna — P.O. Box 202, Skipperville, AL 36374; (205) 774-7230
Vickers, Ann (John E.) — Rt. 1, Box 130, Demopolis, AL 36732; (205) 289-2814
Walton, Annie — 1201 Magnolia, Dothan, AL 36303; (205) 793-7496
White, Marie L. — 4512 Chantilly Way, Pensacola, FL 32505; (904) 432-7583
Whitsett, Julia — 2122 Mona Lisa Dr., Montgomery, AL 36111; (205) 281-9734
Williams, Claire S. — 1313 India Road, Opelika, AL 36801-2713; (205) 749-4989
Williamson, Nancy — 14925 Zirlott Rd., Coden, AL 36523; (205) 873-4329
Zirlott, Elizabeth (Mitchell) — 15025 Zirlott Road, Coden, AL 36523; (205) 873-2946

Division IV — Standing Rules

INTRODUCTION

"The Annual Conference for its own government may adopt rules and regulations not in conflict with the *Discipline of the United Methodist Church;* provided that in exercise of its powers each Annual Conference shall act in all respects in harmony with the policy of The United Methodist Church with respect to elimination of discrimination on the basis of race." (¶ 704.1)

1. Matters relating to these rules:

(a) These rules shall be effective after passage until they are rescinded or amended by a two-thirds vote of those present and voting on the next day after the amendment has been presented in writing.

(b) Any proposed changes in the Standing Rules must be received by the Committee on Standing Rules no later than February 1.

(c) Any of these rules, except Rule 1(d) may be suspended by a two-thirds vote of those present and voting.

(d) A change in the number of districts may not be made later than the first morning business session.

OFFICERS OF THE ANNUAL CONFERENCE

2. The conference secretary (nominated from the floor of the conference), the Journal editor, the treasurer/statistician and the conference registrar (nominated by the Council on Finance and Administration) shall be elected at the first session of the Annual Conference following the General Conference, with tenure of office to begin on December first, following their election, and to serve for the succeeding quadrennium. (Par. 703.6 and 716)

COMMITTEES RELATING TO THE ANNUAL CONFERENCE

3. There shall be a Committee on Standing Rules, composed of the conference secretary, director of Conference Council on Ministries, Journal editor and five other members, nominated by the Committee on Nominations and elected by the Conference. Other nominations may be made from the floor.

4. There shall be a Committee on Resolutions and Petitions, composed of four ministers and four laypersons, nominated by the Committee on Nominations, which shall consider all petitions addressed to the General, Jurisdictional and Annual Conferences, and the committee after consideration shall submit them to the Annual Conference with the committee's recommendation, for action by the conference. Resolutions shall be submitted to the committee thirty days prior to Annual Conference, except in cases where it can be demonstrated by the author of a late petition that the situation that gave rise to making the petition was not apparent until after the deadline for petitions. Copies of all resolutions shall be made available to all members. No resolution will be received on the last day of the session. Copies of resolutions shall be supplied by the maker of the resolution if the resolution comes in after the Brochure deadline.

5. There shall be a Committee on Nominations, composed of the resident bishop, who shall be the chairperson, the district superintendents, the conference secretary, who shall be the secretary of the committee, the conference and district presidents of United Methodist Women, the conference and district lay leaders, the executive director of the conference Council on Ministries, two youth from the conference Council on Youth Ministry, appointed by their president, and one young adult appointed by the Young Adult Council. In order to perfect the representation of ethnic minorities there shall be two additional persons from ethnic minority background elected at large upon nomination by the Committee on Nominations. This committee shall nominate quadrennially persons to Boards (at large members of the Conference Council on Ministries, at large members of the C.C.O.M. Executive Committee, Board of Missions, Board of Education, Board of Church and Society, Board of Evangelism/Worship, Board of Higher Education and Campus Ministry); Commissions (Status and Role of Women, Religion and Race, Archives and History, Congregational

Development); and Committees (Standing Rules, Resolutions and Petitions, Equitable Salaries, Episcopacy, Ethnic Local Church Concerns). It shall also nominate, according to the *Book of Discipline* or the charter of the organization, members of the Conference Board of Trustees, the Assembly Grounds Commission, Board of Pastoral Counseling, Care and Training, Board of Communications/*Advocate,* Board of Managers-Pastor's Assembly. They shall submit their nominations as early as possible in the session. Other nominations may be made from the floor.

6. There shall be a Committee on Courtesies and Introductions, composed of three laical and two clerical members, which shall be responsible for presentation of visitors to the conference, and for a report in the closing session expressing appreciation to persons and groups who have rendered special services in the program.

7. There shall be appointed annually a Committee on Journal, composed of two members, which shall examine the minutes of daily sessions for accuracy, and report the findings to the conference.

8. The Committee on Arrangements:

The Council on Finance and Administration shall constitute the Committee on Arrangements for entertainment of the conference. There shall be a Conference Administration Fund, the amount to be fixed annually by the Council on Finance and Administration, with assessments for the fund to be allocated annually to individual pastoral charges on the formula basis. From this Administration Fund the conference treasurer, upon instruction from the council or its executive committee, shall pay for the following:

First, the entertainment of the conference in its annual and called sessions. This entertainment to include room and board for the following persons, with the stipulation that there be a $15.00 per person charge for all members who use Conference provided housing on the Campus; (a) The presiding bishop and spouse, all ministerial members in full connection and all probationary members; (b) All ministers being admitted as probationary members and all transferred members from other conferences; (c) All associate members and local pastors serving pastoral charges; (d) All local pastors who are scheduled to receive pastoral appointments; (e) Duly elected principal lay members to the conference or duly elected reserve lay members, provided the principal lay members are not in attendance; (f) Wives, husbands and surviving spouses of ministers who are on our pension roll; (g) Ministers from other conferences; (h) Diaconal ministers, and (i) other distinguished guests. The annual letter on instructions from the registrar, concerning attendance at Annual Conference, shall be mailed to all ministers, active and retired, all lay members, officers, and surviving spouses of ministers.

Second, expenses of the conference secretary's office.

Third, expenses of the Council on Finance and Administration.

Fourth, all expenses of printing, honoraria, and incidental expenses connected with Annual Conference sessions, expenses of cabinet meetings, expenses of all conference agencies and special committees not participating in the conference benevolence budget, and room and board of agencies and special committees meeting with the Council on Finance and Administration for the purpose of making budget requests.

Fifth, honoraria of the conference secretary and assistants, the Journal editor, the registrar and assistants, with the amounts being determined by the Council on Finance and Administration.

Sixth, all expenses incurred by the Journal editor in preparing the Brochure of Reports and the conference Journal.

9. The Annual Conference Session Planning Committee:

(a) There shall be an Annual Conference Session Planning Committee, composed of the presiding bishop who shall serve as chairperson, the host district superintendent, the conference secretary, the Journal editor who shall serve as secretary of the committee, the conference registrar, the conference treasurer, the chairperson of the Committee on Worship serving on the Conference Board of Evangelism/Worship, the executive director of the Conference Council on Ministries, the conference lay leader, the host district lay leader, the conference president of United Methodist Women, the conference president of United Methodist Men, the conference chairperson of Ethnic Local Church Concerns Committee, and conference president of the Council on Youth Ministry.

(b) The Annual Conference Session Planning Committee shall arrange tentatively the program of the Annual Conference session, and shall submit the program to the opening

session for possible amendment and adoption as its agenda. The Sacrament of the Lord's Supper shall be included in the program. All program boards and agencies shall report to the Annual Conference through the Conference Council on Ministries in a consolidated presentation.

(c) A period of recognition of retiring ministers shall be held during the conference session. The date, place and time of this special feature shall be printed in the conference program, and retirees shall be invited to be present. A suitable program shall be arranged by the Board of Ordained Ministry.

(d) A service of Commemoration for the conference members, local pastors, wives, husbands or surviving spouses of clergy, and diaconal ministers shall be held during the session. The Order of Worship for the service shall be arranged by the conference Commission on Archives and History. A memoir of each deceased minister or surviving spouse of a minister and diaconal minister shall be provided by the Commission on Archives and History for publication in the Journal.

ADMINISTRATIVE PROCEDURES OF THE ANNUAL CONFERENCE

10. The rules of order of the preceding General Conference shall govern parliamentary procedure in this conference in all matters not covered by the standing rules. In order to be recognized to address the conference, each person must identify him/herself as to name and the capacity in which he/she is entitled to speak to the session.

11. Reports and resolutions:

(a) All reports and resolutions shall be typewritten, double spaced, and submitted in duplicate; and shall be placed on the conference calendar in the order in which they are filed with the Journal editor, who shall be the calendar secretary, or in the order designated by the Annual Conference Session Planning Committee. The reports and resolutions shall lie on the calendar secretary's desk for at least one business session before being acted upon by the conference.

(b) By a two-thirds vote of those present and voting a calendar item may be taken up out of order for consideration.

(c) All amendments to reports of boards and agencies as printed in the *Brochure of Reports* and all motions arising from the floor of the conference shall be made in writing on a form provided by the conference secretary.

12. In order to expedite the business of the Conference, the Consent Agenda Committee, composed of the secretary of the Annual Conference, the chairperson of the Committee on Standing Rules, and the director of the Conference Council on Ministries, in consultation with agencies or individuals presenting reports, recommendations or resolutions, may present in the *Brochure of Reports* a written list of items which shall be known as the Consent Agenda. Items on the Consent Agenda shall be considered as adopted by consent of the Annual Conference unless they are removed from this list at a time set aside for this purpose on the second day of the Conference. An individual item may be removed from the Consent Agenda to be placed on the regular agenda by a request to remove it supported by at least one additional member of the Annual Conference. When a matter has been removed from the Consent Agenda it shall be placed on the regular agenda at an appropriate time as determined by the calendar aecretary of the Annual Conference.

13. Election of General and Jurisdictional delegations:

(a) Delegates to the General and Jurisdictional Conferences shall be elected according to stipulations in Par. 602 and 614 respectively of the *Book of Discipline,* and they shall serve in all sessions of these conferences held during the quadrennium.

(b) In the election of delegates, four teams of tellers, two clerical teams and two laical teams, consisting of ten members each and making a total of forty persons, shall be appointed by the presiding bishop, who shall designate a member of each team as chairperson.

(c) In the election of these delegates, the ballots shall be furnished to the conference by the conference secretary at the time of voting. No vote shall be valid unless cast on the ballot designated by the presiding officer for that particular ballot. Ballots furnished to the lay members shall be different in color from those furnished to ministerial members.

(d) In an election year, the district superintendent shall call a caucus of lay members in the district to the upcoming Annual Conference for selection of five persons for places in the general and jurisdictional delegations. Disciplinary stipulations will be made clear

on the occasion, and availability of suggested persons determined. Biographical data, business and professional identity, and church experience shall be provided by the district superintendent for publication in the *Brochure of Reports* on a standard form to be provided by the editor. The caucus shall be held prior to March 1 and data for publication shall be provided the editor no later than the 4th Monday in March. This procedure shall not preclude any lay member's voting for any person he or she chooses as actual balloting at conference takes place. Prior to Annual Conference, and following district caucuses, an assembly of all lay members shall be called by the conference lay leader to allow members to become acquainted with persons named at caucuses and others present who may be prospects for election.

14. Annual Conference lay members:

(a) Lay members to the Annual Conference shall be elected yearly in the Charge Conferences. Two youth members to the Annual Conference (ages 14-24) shall be elected from each district by a district Youth Caucus. The district caucus shall be composed of one voting member (ages 14-24) from each local church and shall be convened by the district coordinator of youth ministries in cooperation with the district superintendent, and under the direction of the Conference Council on Youth Ministry. The conference lay leader, conference president of United Methodist Women, conference president of United Methodist Men, the president of Conference Council on Youth Ministry, district lay leaders, the president of the Conference Young Adult Ministries, and the diaconal ministers shall be lay members to the Annual Conference. (For churches with more than one minister, see Par. 35 of *The Book of Discipline.*)

(b) In compliance with the disciplinary requirement (Par. 35) of lay representation in the Annual Conference session equal to the clerical memberships, the following plan shall be observed to keep the two in balance: (1) On January first of each year, the conference secretary shall ascertain whether the upcoming session will be in balance with respect to laical and ministerial membership, and, finding need to name added laical members shall follow this procedure: (2) The conference secretary shall name the needed number, taking notice of these priorities: (a) The first nine shall be the district presidents of United Methodist Women. In the event that fewer than nine are needed, the secretary shall make the determination on the basis of the last reported church membership totals of the districts, moving from the largest downward in scale. (b) Next as needed the secretary shall name full-time lay workers on the staff of the conference Council on Ministries. (c) Next the Secretary shall name lay-persons who are chairpersons of conference boards and agencies. (d) Next the secretary shall name lay members of the general and jurisdictional delegations in the order of their election. (e) Next, the secretary shall name young adult lay members from names submitted by the Conference Council on Young Adult Ministries. (f) All persons selected by this process shall be safeguarded to serve by notice sent to their Charge Conferences to replace them if they have already been elected as charge delegates to the Annual Conference. The District Superintendent and District Lay Leader of each District shall convene periodic meetings of lay members and alternates to include one as soon as possible after the publication of the *Brochure of Reports* to serve as an orientation session in preparation for the Annual Conference.

15. Other voting procedures:

(a) In all matters of voting and election other than covered in Rule 13 a team of tellers, composed of one ministerial and one laical member from each district, shall be named by the chair to serve.

(b) In certain matters, such as voting on constitutional amendments, the official ballots shall be those provided by the conference secretary.

16. All applicants for the local pastor relationship, for probationary or full membership, or for reception into our ministry from another Christian church shall present a certificate of good health on the approved form and from a physician acceptable to the Board of Ordained Ministry.

17. The character of all ministerial members of the conference shall be examined by the Conference Relations Section of the Board of Ordained Ministry, and the section's report shall be submitted to the conference for action.

18. The conference Journal and Brochure of Reports:

(a) The publication and distribution of the Annual Conference Journal shall be under the supervision of the Journal editor, with the assistance of an Editorial Committee, composed

of the conference secretary, the treasurer/statistician, and the executive director of the Council on Ministries. The *Brochure of Reports* shall contain an order blank requiring orders to be placed for the Conference *Journal.* The Council on Finance and Administration shall determine the cost of each *Journal* including mailing. The deadline for ordering a *Journal* shall be noon on the last day of Conference Session.

(b) The conference shall elect a Journal editor quadrennialy, upon nomination by the Council on Finance and Administration.

(c) The Journal editor shall be responsible for preparation of the brochures of conference board and agency reports and for distribution of the brochures to all persons eligible for entertainment at the Annual Conference as described by Standing Rule 8.

(d) All names, addresses, reports, resolutions, and/or other material to be included in the Journal of the Alabama-West Florida Conference shall be in the hands of the conference secretary not later than thirty days after the close of Annual Conference.

19. Board Memberships and Trusteeships:

(a) No person may serve on more than one quadrennial agency of this conference at the same time, except as provided by the *Book of Discipline,* nor for a longer period than eight consecutive years, nor for more than eight of any consecutive twelve years. The quadrennial agencies are: The Board of Missions, The Board of Education, The Board of Church and Society, The Board of Evangelism/Worship, The Board of Higher Education/Campus Ministry, The Committee on Ethnic Local Church Concerns, The Commission on Status and Role of Women, The Board of Ordained Ministry, The Board of Diaconal Ministry, The Commission on Equitable Compensation, The Board of Pensions and Homes for Claimants, The Board of Trustees of the Annual Conference, The Assembly Grounds Commission, The Council on Finance and Administration, The Area Board of Communication/Advocate, The Committee on the Episcopacy, and The At-Large members of The Council on Ministries. Persons may be enlisted to assist boards and agencies for specific tasks in advisory and non-voting capacities and shall be drawn from within the bounds of the conference.

(b) No person shall serve on more than one board of trustees or board of directors of institutions or agencies related to this Annual Conference at the same time. Nothing in this rule shall be construed to mean that persons may not serve concurrently on boards of trustees or directors and as members of quadrennial boards and agencies or ex officio trustees or directors, where disciplinary provisions apply.

(c) Persons who are inactive, that is, by failing to attend and participate in the meetings and programs of a given board or agency, for one year without legitimate excuse, shall be replaced at the end of any current year.

(d) No ministerial member shall serve more than nine consecutive years (three terms) as a trustee of any agency or institution related to this Annual Conference, nor shall this person be eligible for election again to that board until three years shall have passed since termination of the nine years of service. Beginning with the Quadrennium of 1996, no member shall serve more than twelve consecutive years as a trustee of any agency or institution related to this Annual Conference.

20. Organizational stipulations for boards and agencies:

(a) All quadrennial boards, commissions and committees, except as provided by the *Book of Discipline,* shall continue through the session of the Annual Conference immediately following General Conference for the purpose of completing their business.

(b) Every year the Annual Conference Committee on Nominations shall complete its work four weeks before the date set for the regular conference session, in order to inform nominees of their selection and anticipated confirmation at the session, so persons not members to Annual Conference may plan to be present for the organizational meeting of all boards, commissions and committees at the conference session. This will allow the secretary of the Committee on Nominations to give notice of the time and place of meeting to each nominee at least two weeks before the session opens, and to provide a list of nominees to each proposed member of a group so previous thought may be given to selection of officers. The time requirements herein shall pertain as well to nominations made to fill vacancies at other sessions of the Annual Conference.

21. There shall be nine districts in this Annual Conference.

22. A District Conference shall be held annually in each district of this Annual Conference in the last half of the calendar year, with its program year starting in January. A District Conference shall be composed of all preachers serving charges within its bounds, all retired conference members and deaconesses, ministers on disability leave (¶ 451), on family leave

(¶ 449.1), on maternity/paternity leave (¶ 450) and diaconal ministers residing therein; the church lay leader, the church school superintendent, and the presidents of United Methodist Women, United Methodist Men and United Methodist Youth of each local church in the district; the charge member to annual conference; district stewards and trustees; the district lay leader and associate leaders; district coordinators of children, youth, adult, family ministries and district secretary of education, plus six members elected by each Charge Conference, including at least one youth. (Par. 749 & Par. 750).

23. Each district shall have a District Committee on Nominations composed of the district duperintendent as chairperson, and with a membership of three clergy and four lay persons, elected annually. No member may serve for more than three consecutive years with the exception of the district superintendent. The District Committee on Nominations may submit to the District Conference the names of one clergy and one layperson for election for each work area and age level, and such other persons as are needed for membership to the District Council on Ministries. Persons to be nominated shall be consulted by the district superintendent prior to the submission of names. Members are to be elected for the quadrennium or remainder of quadrennium if replacing a member. The District Committee on Nominations may fill vacancies with replacements to take office immediately. Such persons shall be confirmed at the next meeting of the District Conference. (Par. 750.1) District coordinators of Program Areas may be ex-officio members of the corresponding conference agency.

24. In harmony with Par. 711.1 of the *Book of Discipline,* the Council on Finance and Administration shall recommend an annual apportionment sufficient to provide for support of the district superintendents.

25. Neither a district superintendent nor a paid staff person of the Annual Conference shall serve as an elected member on a quadrennial board, commission, or committee, except as specifically provided by the *Book of Discipline.* Vacancies occurring by appointment of members of boards, commissions and committees to the district superintendency shall be filled by the conference session when such appointments are made. There shall be a representative of the cabinet on each board or agency, who shall be named by the cabinet. District superintendents who are cabinet representatives to area and conference boards and agencies shall have voice and vote on the agencies which they serve. There shall be a representative on each program agency named by the executive director of the Conference Council on Ministries. There shall be a representative to administrative agencies named by the chief executive of the Annual Conference fiscal office. (This revision of Standing Rule 25 will take effect with the reorganization of the structure of the C.C.O.M. in 1990.)

26. Budget requests and the Council on Ministries.

(a) Boards and agencies requesting funding items to be included in apportionments shall present their askings to the Council on Ministries in writing on the form provided by the council; with such requests to be presented by a representative of the board or agency appearing before the Budget and Coordinating Committee of the council; at a time and place set by the Council on Ministries, with not less than thirty days notice of such meetings being given by the council. The chairperson of each conference agency, or other duly authorized person, shall have opportunity to represent the chairperson's agency before the Council on Finance and Administration as provided by the *Book of Discipline* (Par. 711).

(b) The Council on Ministries shall present the total amount of the budget request it approves to the Council on Finance and Administration for its action as an item in the conference benevolence budget.

(c) The Council on Ministries may adjust program budget items between Annual Conference sessions if the necessity arises because of inadequate income or changing needs within the council and the Annual Conference operation; provided the total amount approved by the Annual Conference is not exceeded in such changes; and provided, further, that such changes must be accomplished by the following means: The Budget and Coordinating Committee of the Council on Ministries shall confer with the boards and agencies involved, and, after thorough study, shall present its recommendation to the Council on Ministries, which may then make adjustments approved by a two-thirds vote of members present and voting.

27. In the allocation of askings on the formula basis, the financial strength of the church shall not include any monies expended for the following items: (Report #10, Council on Finance and Administration, 1992 Journal of the Alabama-West Florida Annual Conference)

(a) Principal and Interest on capital indebtedness.

(b) Buildings and Improvements.

(c) General Advance Specials and World Service Special Gifts.

(d) Conference Advance Specials.
(e) Remittances by United Methodist Women to the conference treasurer.
(f) Remittances to the Pension Funding Crusade and Capital Fund Campaign.
(g) Remittances to the Birmingham-Southern College Scholarship Fund and/or capital gifts.
(h) Remittances to Huntingdon College Scholarship Fund and/or capital gifts.
(i) Children's Home White Christmas Offering.
(j) Special Day Offerings: (One Great Hour of Sharing, World Communion Sunday, United Methodist Student Day, Human Relations Sunday, Peace With Justice Sunday, Native American Awareness Sunday, Golden Cross Offering, Mother's Day Offering and Father's Day Offering).
(k) All apportioned funds from the general church, the conference and the districts.

28. The treasurer of the Annual Conference shall make the final settlement and disburse all funds to the Annual Conference boards, commissions and committees or treasurers after the close of the fiscal year, following the guidelines of zero based budgeting. (Report No. 12, page 358, 1992 Conference Journal.)

PROGRAM AGENCIES OF THE ANNUAL CONFERENCE

29. There shall be a Conference Council on Ministries, as provided by the *Book of Discipline* (Par. 726), and as described in the Constitution of the Council on Ministries adopted by this Annual Conference (1990 Journal). An updated copy of the Constitution of the Conference Council on Ministries shall be printed in the Journal the first year after reorganization for the quadrennium.

The Executive Committee of the Conference Council on Ministries as the Personnel Committee shall establish uniform and equitable policies and practices in the employment and compensation of personnel, in consultation and cooperation with other agencies which employ staff. (Par. 726.4)

Program Boards and Agencies shall clear all schedules with the Conference Council on Ministries to avoid conflict.

30. The membership of the Board of Missions, The Board of Education, the Board of Church and Society, the Board of Evangelism/Worship, and the Board of Higher Education and Campus Ministry, shall be composed as follows:

Chairperson nominated by the Conference Nominating Committee, nine members nominated by the Conference Nominating Committee on the basis of inclusiveness, interest and expertise, and such other members as provided by the *Book of Discipline*. The chairperson and the members at large shall serve for the entire quadrennium. In the spirit of inclusiveness, it is recommended that one lay woman, one lay man and one clergy from each district serve for a four year period unless they move out of the geographical bounds of the district. These district representatives shall be nominated by the District Committee on Nominations and elected at the District Conference. One of these three persons shall be designated by that Nominating Committee to serve on the District Council on Ministries representing the concerns of his/her Board, thus securing the connecting link between the conference and the district.

Also serving as ex-officio shall be members of corresponding general boards, a representative from the Conference Board of Laity, one youth named by the Council on Youth Ministries, one cabinet representative and a Conference CCOM staff person. Cabinet representatives shall have voice and vote on their appointed Boards.

31. There shall be a Board of Missions as provided by the *Book of Discipline* (Par. 731) which shall be responsible for all phases of the work of missions and congregational revitalization; and shall be responsible for the Ministries of Health and Welfare (Par 731.4(26-35)), United Methodist Volunteers in Missions (Par. 1402.14), Urban Work (Par. 731.4), Town and Country (Par. 731.5), and Christian Unity and Interreligious Concerns (Par. 739). The membership of this Board is defined in Standing Rule 30.

32. There shall be a Board of Education as provided by the *Book of Discipline* (Par. 729.2), to include the conference camping program. The membership of this Board is defined in Standing Rule No. 30.

33. There shall be a Board of Church and Society as defined in the *Book of Discipline* (Par. 728). The membership of this Board is defined in Standing Rule No. 30.

34. There shall be a Board of Evangelism/Worship as defined in the *Book of Discipline*

(Par. 729.3,4). They shall be responsible for the Ministry of Spiritual Formation (Par. 729.6). The membership of this Board is defined in Standing Rule No. 30.

35. There shall be a Board of Higher Education and Campus Ministry as provided by the *Book of Discipline* (Par. 732), to include Career/Life Planning. The membership of this Board is defined in Standing Rule No. 30.

36. There shall be a Conference Board of the Laity as provided in the *Book of Discipline* (Par. 730), which shall be composed of the conference lay leader, the district lay leaders, the conference presidents of United Methodist Men, United Methodist Women and Council of Youth Ministry, the conference chairpersons of work areas such as, but not limited to, lay speaking, stewardship and evangelism, with two clerical and two youth members at large.

Additionally, as ex officio members, the presiding bishop, the district superintendents and the executive director of the Conference Council on Ministries. The Board of Laity, in its discretion may from time to time, add to its membership or delete from its membership. The Board of Laity shall not, however, eliminate from its membership any of the offices specifically required by this rule.

The conference lay leader shall be nominated by the Conference Board of Laity and elected by the Annual Conference at the time of quadrennial reorganization. Additional nominations may be made from the floor. The conference lay leader may serve no more than two succeeding quadrennia. All other officers within the Board of the Laity shall be elected by the board. Vacancies in the office of conference lay leader shall be filled by nomination from the board in the interim and confirmed at the next Annual Conference.

(a) There shall be a Council on United Methodist Men (¶ 744) so as to promote and organize in every local church in the Alabama-West Florida Conference an organized fellowship of United Methodist Men chartered under the conference chartering procedure at the time of chartering and in connection with the Conference of Laity and the General Board of Discipleship, so as to provide another channel to involve men in the ministry of the total church. United Methodist Men shall be a creative, supportive fellowship of men who seek to know Jesus Christ, to grow spiritually and to seek daily his will. Its primary purpose is to declare the centrality of Christ in the lives of men in all their relationships in serving Christ and the church. This Council shall consist of the conference president of United Methodist Men, the conference lay leader, all district presidents of United Methodist Men, and conference chairpersons of United Methodist Men Work Areas, one district superintendent and the executive director of the Council on Ministries. *Book of Discipline* (Par. 744)

(b) The Conference Board of Laity shall be responsible for the Ministries of Scouting, Lay Speaking, and Stewardship.

37. There shall be a Board of Managers of Pastors' Assembly composed of twelve persons named in four-yearly classes to serve no more than two terms of service. They shall be nominated by the Conference Committee on Nominations for election by the Annual Conference after careful consultation with the chairperson of the Pastors' Assembly to assure the election of directors who participate in the assembly. Clergywomen and ethnic minorities shall be represented. One conference Council on Ministries staff person and one cabinet member shall serve as ex-officio members.

38. (a) There shall be a Commission on Religion and Race as provided by the *Book of Discipline* (Par. 740), composed of twelve members, the majority of whom shall be represented by racial and ethnic minority persons (740.2); one of whom shall be the chairperson, nominated by the Conference Committee on Nominations and elected by the Annual Conference.

(b) There shall be a Committee on Ethnic Local Church Concerns as provided by the *Book of Discipline* (Par. 726.5 (a)) amenable to the Conference Council on Ministries, composed of five laywomen, five laymen, five clergy, of whom at least 50 percent shall be racial/ethnic minority persons. These, including the chairperson, shall be nominated by the Annual Conference Committee on Nominations and elected by the Annual Conference.

39. There shall be a Commission on the Status and Role of Women, as provided by the *Book of Discipline* (Par. 741) with the following members: one representative selected from these conference groups by their members — The Cabinet, United Methodist Women, the Conference Board of Laity, the Commission on Religion and Race, the Board of Education, The Board of Evangelism/Worship, The Council on Youth Ministry, Young Adult Ministry, The Board of Ordained Ministry, The Conference Staff, plus nine district representatives and six members at large, one of whom shall be the chairperson, nominated by the Conference

Committee on Nominations and elected by the Annual Conference. If a district representative moves from the geographic bounds of a district he/she shall be replaced by another person from that district.

40. There shall be a Commission on New Congregational Development composed of nine (9) members-at-large nominated by the Conference Nominating Committee based on their expertise in the area of congregational development. The Conference Nominating Committee shall nominate one of the nine as chairperson. The nine members-at-large shall be placed in three year classes. The following shall serve as ex-officio members of the commission: a representative from the cabinet, a representative from the Conference Board of Missions, a member of the Conference Council on Ministries program staff, a representative from the Conference Commission on Equitable Compensation, and the Director of the United Methodist Foundation. The commission shall develop standards and guidelines for congregational development and annually establish the Conference priority(ies) for new congregational development. It shall administer funds made available to the Commission from all sources.

41. There shall be a Commission on the Small Membership Church (Par. 742) composed of one (1) representative from each district, three (3) members-at-large to assure inclusiveness, and a chairperson nominated by the Conference Committee on Nominations, a cabinet representative and a representative from the Conference Council on Ministries staff.

42. There shall be a conference organization of United Methodist Women as provided by the *Book of Discipline* (Par. 743).

43. There shall be a Council on Youth Ministry as provided by the *Book of Discipline* (Par. 745) organized according to the Constitution of the Council on Youth Ministry as ratified by the Conference Council on Youth Ministry.

ADMINISTRATIVE AGENCIES OF THE ANNUAL CONFERENCE

44. There shall be a Board of Ordained Ministry as provided by the *Book of Discipline* (Par. 733), composed of a sufficient number of ministers in full connection deemed necessary by the board to do its work effectively, with due recognition of disciplinary guidelines in choosing its members.

45. There shall be a Board of Diaconal Ministry as provided by the *Book of Discipline* (Par. 734), composed of at least nine persons, of whom at least two-thirds shall be in diaconal ministry careers, preferably consecrated diaconal ministers, and of whom one shall be from the Board of Education, one from the Board of Ordained Ministry and one from the Board of Higher Education and Campus Ministry, the President of the Conference Christian Educators Fellowship and the President of the Fellowship of United Methodists in Music, Worship and other Arts as ex-officio.

46. There shall be a Commission on Equitable Compensation as provided by the *Book of Discipline* (Par. 722), composed of twelve members, six laypersons and six ministers, at least one of each from churches with fewer than 200 members. In addition, one superintendent named by the Cabinet and a staff person from the fiscal office shall be members.

47. (a) There shall be a Commission on Archives and History as provided by the *Book of Discipline* (Par. 738), composed of twelve members, one of whom shall be a youth.

(b) The chairperson, vice chairperson, and recording secretary/financial secretary, shall be elected by the commission to fill a term of four years. Ex officio members shall include the nine district directors of Archives and History, the conference archivist, the conference secretary, a representative from the cabinet, a representative of the conference Board of Trustees, a member of the Fiscal Office staff, and the conference historian (to be designated by the commission.)

(c) There shall be a Conference Committee on Records composed of the presiding bishop, the secretary of the cabinet, the registrar of the Membership and Ordination Section of the Board of Ordained Ministry, the registrar of the Board of Diaconal Ministry, the chairperson of the Board of Trustees and the following conference officers: secretary, statistician/treasurer, editor of the *Journal*, executive director of the Conference Council on Ministries, chairperson of the Commission on Archives and History, historian, custodian of the Depository and/or archivist. The conference secretary shall be the chairperson of the committee. The committee shall elect a vice-chairperson, a secretary and treasurer who, along with the chairperson and archivist, shall serve as the executive committee. The Records Committee

shall operate under the constitution of the Commission on Archives and History.

48. There shall be a Board of Pensions and Homes for Claimants as provided by the *Book of Discipline* (Par. 737), composed of eighteen members arranged in four-year classes to include representatives of both lay and clergy of both sexes. The Joint Committee on Disability shall be constituted as provided by the *Book of Discipline* (Par. 746).

49. There shall be a Board of Trustees of the Annual Conference, elected as indicated in the *Book of Discipline* (Par. 2513).

50. There shall be an Assembly Grounds Commission, constituted as authorized by a Corporation Charter from the State of Alabama, record of which can be found in the 1958 Journal of this Annual Conference, page 112, and all amendments thereto. An updated copy of the Constitution shall be printed in the conference Journal at the beginning of each quadrennium.

51. There shall be a Council on Finance and Administration as provided by the *Book of Discipline* (Par. 709), composed of eight laical and five ministerial members.

52. There shall be a Joint Board of Communications/Advocate for the Alabama-West Florida and Birmingham areas to be composed of twelve (12) persons, six from each conference, so far as possible to include proper representatives of both lay and clergy of both sexes, ethnic minority and representatives from the public media. Ex officio members would be the two Council on Ministries Directors and Members of General and Jurisdictional Communications Committees or Boards. (Report of the Committee to Study the Offices of Communications and *the Advocate,* 1980 Journal, page 224, number 3, paragraph 5).

53. There shall be a Board of Pastoral Counseling, Care and Training, Inc. for the Alabama-West Florida Conference of the United Methodist Church composed of representatives as directed in the by-laws of that Board.

54. There shall be a Committee on Joint Concerns to address matters relating to the Joint Board of Communications/Advocate and any other matters relating to the two Episcopal areas.

The representatives from the Alabama-West Florida Conference to the Committee shall be:

(a) a representative of the Council on Finance and Administration.
(b) a representative of the Bishop's Cabinet.
(c) two representatives of the Council on Ministries, one of whom shall be a member of the Budget and Coordinating Committee of the Council on Ministries.
(d) the treasurer of the Alabama-West Florida Conference shall serve as ex-officio member.
(e) the Conference Council on Ministries director as ex-officio.

55. There shall be a Committee on Episcopacy as provided by the *Book of Discipline* (Par. 735), composed as there described.

56. There shall be an Episcopal Residence Committee as provided by the *Book of Discipline* (Par. 736.2), composed of the chairpersons of the Committee on Episcopacy, Council on Finance and Administration, and Annual Conference Board of Trustees and two at large representatives. At least two of whom shall be women.

57. There shall be a Ministerial Committee on Investigation as provided by the *Book of Discipline* (Par. 2625.3a), which shall be composed of seven elders in full connection, and five reserve members of the same status.

58. There shall be a Diaconal Committee on Investigation as provided by the *Book of Discipline* (Par. 2625.4) which shall be composed of three (3) diaconal ministers and two (2) alternates.

59. There shall be an Annual Conference Parsonage Committee whose purpose shall be to recommend to the Conference Board of Trustees the utilization and maintenance of housing for clergy persons assigned to the Conference Headquarters. This committee shall be composed of the chairperson of the Board of Trustees, the chairperson of the Council on Finance and Administration, the chairperson of the Conference Council on Ministries, one laywoman, other than the chairperson, from the Council on Finance and Administration and the Council on Ministries, named by the two Councils; the following members without vote: the resident bishop, the executive director of the Conference Council on Ministries, and the conference treasurer.

The committee shall elect a chairperson and secretary.

60. There shall be a Joint Review Committee as provided by the *Book of Discipline* (Par. 454.1(c)), composed as described therein.

Division V — Daily Proceedings

THEME: "1993: CELEBRATE AND WITNESS: VISION 2000"

FIRST DAY — EVENING SESSION

Montgomery, Alabama
June 6, 1993

WORSHIP SERVICE

THE OPENING WORSHIP SERVICE — The Alabama-West Florida Conference gathered at Delchamps Center, Huntingdon College, Montgomery, Alabama, for the opening service of worship. The theme of the Annual Conference session is "1993: Celebrate and Witness: VISION 2000." Bishop Paul A. Duffey, Retired Bishop of the United Methodist Church, preached on "With Hands Outstretched," using the Biblical Lessons from Isaiah 43:8-18; Philippians 3: 7-15 (J.B. Philips).

A free-will offering was taken for the Conference to send to U.M.C.O.R. for relief ministry in Florida.

Special music was provided by the Phenix City Area United Methodist Churches Choir, directed by Mr. Rusty Courson, and The Covenant Hand-Bell Ringers of First United Methodist Church of Greenville, Alabama.

BUSINESS SESSION

OPENING OF CONFERENCE — The Alabama-West Florida Conference of the Southeastern Jurisdiction of The United Methodist Church convened in its annual session (the 165th annual session since the organization of the Alabama Conference of The Methodist Protestant Church and the 165th annual session since the organization of the Alabama Annual Conference of The Methodist Episcopal Church and the 55th annual session since the unification of the three major branches of The Methodist Church and the 25th annual session since the merger with the Evangelical United Brethren Church to form the United Methodist Church and the 21st annual session since the merger with the Central Alabama Conference and 5th annual session following the establishment of The Alabama-West Florida Episcopal Area) at the Delchamps Center, Huntingdon College, Montgomery, Alabama, on June 6, 1993 at 7:00 p.m. with Bishop William Morris presiding.

THE OPENING HYMN — The business session was opened with the singing of the traditional hymn: "AND ARE WE YET ALIVE."

PRAYER — Bishop William Wesley Morris called on Mr. Duane Keck, Conference Lay Leader, to lead the Conference in prayer.

PERSONAL PRIVILEGE — The Reverend Dr. William Pickard asked for personal privilege to make presentations to Bishop William Wesley Morris. Dr. Pickard asked Mr. Duane Keck, Conference Lay Leader and The Reverend Dr. J. Lamar Brown, Chairperson of the Episcopal Committee to join him. Dr. Pickard presented Bishop Morris with a copy of the book, *Set Apart To Serve* and a gavel made of Philippine mahogany as a symbol of: 1. the church being a world parish; 2. the authority of the office; and 3. as a welcome to Alabama-West Florida area.

ORGANIZATION OF CONFERENCE — Bishop William Wesley Morris, resident Bishop of the Alabama-West Florida Area of The United Methodist Church, recognized The Reverend Mr. Fred Zeigler, Jr., Conference Secretary, for Enabling Motions to organize the Conference.

ELECTION OF ASSISTANT SECRETARIES — The Reverend W. Thad Chesser, The Reverend Neil C. Epler, The Reverend Gorman Houston, III, The Reverend Misty Edwards, and The Reverend Tonya Elmore were nominated as assistant secretaries to the Conference. They were elected.

BAR OF THE CONFERENCE — The Reverend Mr. Fred Zeigler, Conference Secretary, moved that the Bar of the Conference be the area inside the ropes on the main floor, the

platform, the secretaries' work area, except the rows of chairs reserved for the Bishops' spouses, the District Superintendents' spouses, and their guests. That during the periods when a vote is being taken, the area to the right of the presiding officer be the clergy side for voting. It was approved.

PRESENTATION BY NON-CONFERENCE MEMBERS — The Reverend Mr. Fred Zeigler moved that persons who are not Conference members representing boards and agencies of the church, such as listed in the Conference agenda, be given the privilege of making their presentations. Permission was granted.

SPEECH LIMITS — The Reverend Mr. Fred Zeigler moved that all speeches and arguments made from the floor of the Conference be limited to three minutes and that the traffic light be used as deemed necessary by the Conference lay leaders to signal time. It was approved.

CONFERENCE REGISTRATION — The Reverend Fred Zeigler moved that the roll call of the 1993 Session of the Alabama-West Florida Conference be taken from the registration of the delegates. It was approved.

ADOPTION OF AGENDA — The Reverend Mr. Don Brill, Calendar Secretary for the *Journal,* presented the printed agenda from Pages 8-14 in the *Brochure of Reports.* Change Bishop Tullis to Bishop Earl Hunt. It was approved.

APPROVAL OF 1992 *JOURNAL* — The Reverend Mr. Don Brill, *Journal* editor, moved the approval of the 1992 *Journal.* The motion was seconded. It was approved.

STANDING RULES — Bishop William Wesley Morris asked The Reverend Dr. Syd Lock, Chairperson, Committee on Standing Rules, to present the committee report. He noted the changes listed on Pages 30 through 41, plus printed sheet from packet. These are to be on the table overnight.

LAY ORIENTATION — The Lay Delegates are to go to the Flowers Chapel for orientation by the Board of Laity.

CLERGY SESSION — The Clergy Delegates are to remain in the Delchamps Center for the clergy session. (Refer to the minute questions for the questions answered at the clergy session.)

SECOND DAY — MORNING SESSION

Montgomery, Alabama
June 7, 1993

BIBLE STUDY — The morning session of the second day opened at 8:30 a.m. in the Delchamps Center. The members of the Conference joined in the singing of the hymn, "Great Is Thy Faithfulness." Dr. Evelyn Laycock led the members of the Conference in a Bible study on the theme, "Celebrate God's Witness: The Kingdom As Lived Reality." The Reverend Mr. Joe Bullington, Jr. served as song leader, and morning prayers were offered by Mr. John Favor.

WELCOME — Bishop Morris introduced and welcomed Dr. Wanda Bigham, the new president of Huntingdon College.

Dr. Bigham welcomed the members of the Conference and expressed her joy in being named the new president of Huntingdon College.

COMMITTEE ON JOURNAL — Bishop Morris recognized Dr. Al Bruner, Conference Committee on Journal. Dr. Bruner reported that the Committee on Journal had read the minutes of Sunday, June 6, 1993, and move their approval. The minutes were approved.

CONSENT AGENDA — The Reverend Mr. Don Brill, Calendar Secretary, moved the adoption of the Consent Agenda. It was adopted.

BOARD OF ORDAINED MINISTRY — The Reverend Mr. Herb Sadler, chairperson, Conference Board of Ordained Ministry addressed the Conference and introduced The Reverend Mrs. Lynn Nesbitt.

RECOGNITION OF MINISTERS IN APPOINTMENTS BEYOND THE LOCAL CHURCH — The Reverend Mrs. Lynn Nesbitt, chairperson, Appointments Beyond The Local Church recognized the ministers in appointments beyond the local church. She asked persons to come to the platform, introduce themselves, and state their area of service. The Conference responded with applause.

RECEPTION OF PROBATIONARY MEMBERS AND MEMBERS IN FULL CONNECTION — The Reverend Dr. Herb Sadler, chairperson, Conference Board of Ordained Ministry, asked The Reverend Neil Epler, Registrar, Board of Ordained Ministry to introduce Probationary Members elected at the Clergy Session June 6, 1993 — (see Page 5 Board of Ordained Ministry Report). The class of Probationary Members was received with applause. The Reverend Mr. Epler introduced the members in Full Connection who were elected at the Clergy Session June 6, 1993. (Page 6 Board of Ordained Ministry Report). The class of Full Connection members was received with applause.

RECOGNITION OF RETIRING MINISTERS — The Reverend Mr. Jud Stinson presented the persons who are retiring at this session. Those in Full Connection retiring at this Annual Conference are: Dallas A. Blanchard, Jake B. Brown, Richard D. Cobb, Ellis R. Dickerson, Allen K. Jackson, Robert B. Johnson, Ray C. Lane, Sr., Charles M. Langford, Wilbur J. Majors, Davis Y. Martin, Alvin E. McLendon, Norman B. McLeod, H. Stanley Mullins, Thomas L. Parker, James E. Robbins, Sr., William J. Shearer, Richard O. Sigler, Bobby H. Skipper, Roy T. Sublette, J. Frederick Toland, Jr., Richard Walker and B. Gene Williams. Answering Disciplinary Question No. 52, Associate Members retiring are: Billie Ray Alexander, William Hust and E. Hal Sheffer (9/1/93). Disciplinary Question No. 53, Probationary Members retiring are: Warren Kynard. Local Pastors retiring are: Clay B. Grant, Willard J. Koetje, Glenn Hugh Higdon and Dewey Lee Lolley.

The Reverend Mr. E. Robert Dickerson spoke on behalf of the 31 retiring ministers, noting that the retiring ministers represent 899 years of service in 242 appointments. The Reverend Mr. Dickerson presented the Bible to The Reverend Charles William Brice, Jr., who represented the newly elected class of members in Full Connection.

Bishop Morris expressed appreciation to the retiring ministers for their faithful years of service. Retirement pins, certificates, and flowers were presented to those who are retiring and flowers were presented to their spouses.

ANNOUNCEMENT — The Reverend Dr. Tom Butts announced that there will be a luncheon to honor the retiring ministers at 12:30 p.m. at Mr. G's Restaurant. The Reverend Dr. Herb Sadler reported the disturbing discrepancy between the number of ministers retiring and the number being received into Full Connection, and he urged local churches to help identify persons God is calling to ministry and to offer support of those persons.

CONTINUING EDUCATION — The Reverend Dr. Ken Taylor introduced the Handbook of Continuing Education distributed to delegates. He reminded persons in ABLC that they and persons in Less-Than-Full-Time appointments are required to be involved in continuing education.

The Reverend Mrs. Lynn Nesbitt reported to the Conference that Kendall Lancaster had met with representatives of the Board of Ordained Ministry and had presented his plans for ministry and for supervision by a United Methodist District Superintendent. He is properly before the Conference to be approved for an ABLC appointment, Category d under Par. 443.1d of the *1992 Discipline*. It is under question 72(c) in the Board of Ordained Ministry Report. The Reverend Dr. Herb Sadler presented the entire report of the Board of Ordained Ministry for approval. It was approved.

DIACONAL MINISTRY — Mr. Steve Lee called on Mrs. Alicia Glaize, Certification Registrar for the Board of Diaconal Ministry, who presented certifications to two persons: Augusta Jones, certified in Christian education, and Ruth Penton, certified previously in Christian education, was certified in youth ministries.

Mrs. Glaize called for Mr. Mike Owenby to address the Conference.

Mr. Owenby presented Ms. Paula Elizabeth Roane to be consecrated tonight at the service.

Mr. Lee presented the entire report of the Board of Diaconal Ministry for Conference action. Report was approved.

Standing Rules — The Reverend Dr. Syd Lock presented changes in the Standing Rules, noting most of the changes are to bring the rules into compliance with the *1992 Book of Discipline*. Changes were presented for the following standing rules.

Introduction

SR. 2, SR. 4, SR. 18a, SR. 19a AND SR. 19d

The Reverend Billy Frank Hall asked if there would be difficulty in coordinating changes with the North Alabama Conference. The Reverend Dr. Syd Lock expressed that there would

be no difficulty. The Reverend Dr. Syd Lock presented the additional changes to Standing Rules: SR. 22, SR. 24, SR. 26, SR. 27, SR. 27k, SR. 28, SR. 29 SR. 31, SR. 36, SR. 37, SR. 38, SR. 40, SR. 41, SR. 42, SR. 45, SR. 46 b, c, SR. 47, SR. 48, SR. 50, SR. 53, SR. 55, SR. 56, SR. 57 (NEW SR.), SR. 58 (RENUMBERED), SR. 59. The Reverend Dr. Syd Lock moved the approval of the report. Passed.

The Reverend Mr. Perry Dalton presented seven resolutions to the Conference: five in *Brochure of Reports* and two as handouts. #6: Sanctity of Human Life and #7: Homosexuality. The Reverend Mr. Dalton informed the Conference that these resolutions will lie on the table overnight and be addressed tomorrow at 2:00 p.m.

COURTESIES — The Reverend Dr. Henry Roberts informed the Conference that The Reverend Elvin Edgar (2101 20th Ave., South, Nashville, TN 37212) is in poor health and is unable to attend Conference for only the second time in 46 years. The Reverend Dr. Roberts made a motion to send greetings and prayers to The Reverend Mr. Edgar. Motion carried.

ANNOUNCEMENT — The Reverend Fred Zeigler made an announcement.

INTRODUCTION — The Reverend Neil Epler presented The Reverend John Curtin, newly elected member in Full Connection of the Conference, who was not present for the introduction of candidates for ordination earlier in the day.

ANNOUNCEMENT — The Reverend Tom Sheppard made an announcement.

RECESS — Bishop Morris declared a recess to prepare for the Service of Commemoration.

SERVICE OF COMMEMORATION — The following ministers and wives/widows of ministers were remembered:

Robert Valentine Greenwood
Alton Benjamin Green
Selman David Bradley
Keith Bertrum Graham
Lloyd Hunter Kimbrough
William A. Floyd, Sr.
Robert Coleman Harrington
James Andrew Dinkins
L. Edwin Free
Kate Vanlandingham
Mary R. Mathison
Velma M. Rich
Rachel Campbell
Myra S. Martin
Annie M. Warwick
Lillian Doswell Hughen
Virginia Sue Johnson
Estelle Herring
Linda Diane Rothy
Elva Gilmer

SECOND DAY — AFTERNOON SESSION

Montgomery, Alabama
June 7, 1993

WORSHIP — The afternoon session of the second day began with a time of singing led by The Reverend Pam Huff. Bishop Paul Duffey presided over the Conference.

Bishop Paul Duffey expressed appreciation to The Reverend Huff and called on The Reverend Dr. Henry Roberts.

COURTESIES — The Reverend Dr. Henry Roberts noted the absence of Mr. Harry McDavid, who is absent due to illness, The Reverend Dr. Roberts recognized The Reverend Dr. Asa Boozer, who noted the absence of two clergy delegates — The Reverend Robert L. Wilson, first absence in 50 years due to hospitalization at UAB Hospital, and The Reverend Dr. Larry Davis, who received a kidney transplant and will be home soon. The Reverend

Roberts motioned to send regards, prayers to these persons. Motion passed. The Reverend Roberts recognized Mrs. Laura Hughes, Bishop Morris' secretary and Mrs. Louise Duffey. They were welcomed by the Conference.

COMMITTEE ON EPISCOPACY — The Reverend Mr. Lamar Brown expressed appreciation for Bishop Morris and his leadership which led to gains in membership and financial strength. The Reverend Brown also expressed appreciation for Mrs. Mary Morris, who The Reverend Brown presented to the Conference.

Mrs. Mary Morris expressed appreciation to the Conference for the warm reception. The Reverend Brown officially presented Bishop Morris to the Conference. Bishop Duffey expressed appreciation for the leadership and friendship of Bishop Morris.

Bishop Morris welcomed guests from Russia and Mr. David Stone.

Bishop Morris called on The Reverend Mac Fulcher to introduce friends from Russia. Bishop asked Conference to grant permission for guests to speak. Approved. The Reverend Mac Fulcher introduced Russian guests and called for Mr. David Stone to speak. Mr. David Stone addressed the Conference, commending the Conference for taking leadership in the Russian initiative. Mr. Stone presented Bishop Morris with a picture and an album of remembrance.

Bishop Morris received the gifts and presented to the Russian participants plaques, commemorating their attendance at the Conference session.

A Russian guest, Mr. Vladimeir Prygunov addressed the Conference expressing joy in being present here and offering words of hope. Mr. Vladimeir Prygunov presented the Conference with a Russian flag and a handmade wooden box.

Bishop Morris expressed gratitude for the "To Russia With God's Love" program.

CONFERENCE COUNCIL ON MINISTRIES — The Reverend Charles Langford presented the report of the Conference Council on Ministries.

Reverend Langford called on Mrs. Mary Ellen Bullard, chairperson of VISION 2000.

Mrs. Mary Ellen Bullard presented the report of VISION 2000.

The Reverend Bob McKibbon, chairperson of the Intensive Training Event addressed the Conference and reported that over 2,500 participants attended in 1993. In 1994 the training events will be held in Pensacola, Dothan and Montgomery during the month of February.

The Reverend Mr. Doug Newton reported that the clergy seminar in visioning will be held on August 28 at 10:00 a.m.

The Reverend Dr. Mike Watson reported worship and Sunday school attendance campaigns in 1994 will be held from January 30 to April 3, Easter Sunday.

Mrs. Ann Hinds reported the School of Evangelism will be held in 1995.

Mr. Charles Holston, Laity Transformation Sub-committee chairperson, reported each church will send three lay delegates for intensive training.

The Reverend Mr. Bill Curtin reported that he is helping line up Growth-Plus consultations in the Conference. Sixteen Growth Plus consultations have been arranged for 1993.

The Reverend Joe Bullington, Promotion & Publicity of VISION 2000, asked churches to report success stories for the VISION 2000 newsletter. He also reported that billboards will be displayed in the Fall of 1993.

The Reverend Mr. Gary Miller reported the emphasis of VISION 2000 is Spiritual Formation.

The Reverend Mr. Norman Carr, chairperson of New Congregational Development Commission, presented the report of the commission on New Congregational Development. Reverend Carr encouraged the churches to support new churches through prayers, financial support, and correspondence. Reverend Carr called on Dr. Bill Calhoun to address the Conference.

The Reverend Dr. Bill Calhoun presented the 500/1000 program to the Conference in the absence of The Reverend Mr. Jeff Spiller, chairperson of 500/1000 program. Dr. Calhoun encouraged churches to participate in the program.

The Reverend Mr. Rusty Taylor gave the report of the Board of Missions. Reverend Taylor called on The Reverend Grant Parker to give the report on the section on congregational revitalization.

Reverend Parker gave the report of the Section on Congregational Revitalization, making a correction on Page 69 of the *Brochure of Reports,* Item #1. "General Board" should read "Conference Board."

Reverend Parker reviewed the process for churches applying for revitalization funds.

Ms. Jane Walker addressed the Conference on behalf of COSROW to present the Alice Lee Award. Mrs. Walker presented the award to Mrs. Betty Salter. Mrs. Salter accepted the award and was given an ovation by the Conference.

The Reverend Mr. Charles Langford expressed appreciation to the persons making reports for Conference Council on Ministries.

The Reverend Mr. Charles Langford introduced The Reverend Dr. William Calhoun to the Conference and called on the staff of the Conference Council on Ministries to give their reports.

Dr. Bill Calhoun presented his report to the Conference and introduced the other two full-time members of the council staff: The Reverend Mr. Don Brill and Mrs. Diane Lothrop, and the three part-time staff members, Mr. Curtis Henderson, The Reverend Mr. Linwood Lewis and Dr. Al Bruner.

Mrs. Diane Lothrop gave her report and presented to the Conference the Conference Council on Youth Ministries officers and greeted the pages and youth delegates.

The Reverend Mr. Don Brill gave his report to the Conference.

Mr. Curtis Henderson presented his report to the Conference.

Mr. Al Bruner presented his report to the Conference.

The Reverend Mr. Linwood Lewis presented his report.

The Reverend Mr. Charles Langford expressed appreciation for the reports of the staff. He noted one correction in the *Brochure of Reports* on Page 46 "Demopolis District."

Tim and Carol Crawford are now serving at Henderson Settlement, Kentucky.

The Reverend Mr. Charles Langford presented the resolution from the Council on Ministries as recorded in the *Brochure of Reports,* report #3. Resolution passed.

Bishop Morris called on The Reverend Dr. Syd Lock who presented a newly proposed Standing Rule #41 to lie on the table for consideration tomorrow.

The Reverend Mr. Langford presented Report #4 — Resolution for Conference consideration.

The Reverend Mr. Leo Brannon noted that the resolution does not specifically call for female representation on their Conference task force.

The Reverend Dr. Bill Calhoun addressed question of membership on the task force.

Bishop Morris asked if the proposed nominations will include women.

The Reverend Mr. Fred Zeigler reported that two women will be included in the nominations as at-large participants on this task force.

Bishop Morris was pleased to note that Jane Walker, COSROW Chairperson was included in the proposed nominations.

Dr. Brannon presented an amendment to the resolution — "I move the report be amended that we urge the Committee on Nominations be sensitive to the need for adequate representation of women on the Task Group." The Reverend Langford accepted the amendment without vote. Bishop Morris called for vote. Resolution amended — passed.

The Reverend Mr. Norman Carr, chairperson of New Congregational Development Commission presented policies for site selection of new congregations as found on Pages 63-64 of *Brochure.* Passed.

The Reverend Mrs. Ferris Hardin presented the report of Pastors' Assembly. Reporting the dates for Pastors' Assembly — October 18-19, 1993. The leadership will be (1) Dr. Kevin LeGree, Dean, Candler School of Theology and (2) The Reverend Mr. Andy Langford, editor of New UM *Book of Worship.*

The Reverend Mr. Langford presented the entire COM report for adoption as amended. Report passed.

BOARD OF LAITY — Mr. Duane Keck presented the laity report with one correction. Page 93 of the *Brochure,* Report #1, third Paragraph "...on November 19, 1993, at Blue Lake" should read "...on November 19-20, 1993 at Blue Lake."

Mr. Duane Keck urged the Conference to view ministry as partnership between clergy and laity. Mr. Keck recognized outgoing District Lay Leaders. Mr. Keck called for Dr. Marvin Grunzke to address the Conference.

LAY SPEAKING — Mr. Duane Keck reported that Mr. Collier Martin is not present due to the illness of his daughter. Mr. Keck asked the Conference to send greetings to Mr. Martin expressing our love and concern.

Mr. Curtis Henderson presented the Lay Speaker's report for Mr. Collier Martin, making the following corrections: *Brochure,* Page 96 correction — Report #5, Paragraph 2, last line "...a gain of 291%" should read "...a gain of 335%."

Paragraph 6 — "...4) Free Methodist, Congregational" should read "...4) Free Methodist, 5) Congregational, and 6) Presbyterian."

Paragraph 7, line 2 "We had 130 involved" should read "We had 135 involved."

Paragraph 7, last line addition "For the second year in a row all nine districts were represented, 64 churches were represented, and the Wesley Foundation at Auburn was represented."

Paragraph 10, Line 3, "...to the present 465" should be "...to the present 535." Line 4 "...that is a growth of 802%." should read "That is a growth of 923%." Line 5, "...past five years there have been 64 lay speakers" should be "...past five years there have been 67 lay speakers."

UNITED METHODIST WOMEN — Mrs. Jean Sublette, President of Conference UMW presented her report to the Conference.

UNITED METHODIST MEN — Mr. John Favor, President UMM, presented his report to the Conference.

PERSONAL PRIVILEGE — Bishop Morris recognized Mr. John L. Williams who led the Conference in the Lord's Prayer.

YOUTH — Miss Samantha Casey, UM Youth presented her report to the Conference.

Mrs. Diane Lothrop presented youth with a national award for Youth Service Funds giving.

Mr. Duane Keck concluded the Report of The Laity and presented the entire report for adoption.

QUESTION — Judge Dale Segrest questioned whether Report #6 was to be included in voting at this time. Mr. Keck noted Report #6 would be considered tomorrow, and he amended his motion. Moved adoption of Report of Laity except for Report #6. Passed.

NOMINATIONS — The Reverend Fred Zeigler presented the report of Conference Committee on Nominations. Approved.

SEJ DELEGATES — Mr. Charles Holston, addressing the Conference as head lay delegate to Southeastern Jurisdictional Conference, reported on the events of General and Jurisdictional Conference.

SEJ EPISCOPAL COMMITTEE — Mr. Holston called on The Reverend Dr. John Ed Mathison to report on the Episcopal Committee of the Jurisdiction. Mr. Holston moved for acceptance of entire report. Passed.

CREDIT UNION — The Reverend John Carmichael gave the report of the Alabama-West Florida Conference Credit Union. Report approved.

Bishop Morris reported the UMCOR offering was $4,039.60 at the service Sunday night.

ANNOUNCEMENT — The Reverend Fred Zeigler made an announcement.

PRAYER — Bishop Morris called on Mrs. Vera Moore to dismiss with prayer.

EVENING SESSION

Montgomery, Alabama
June 7, 1993

The service for the consecration of diaconal ministers, the ordination of Deacons, the ordination of Elders was held at 7:00 p.m. on Monday, June 7, 1993.

At the Service of Worship, Bishop William Morris preached, "We Have This Treasure," Bishop Paul Duffey offered the Invocation and Bishop Earl Hunt, Jr. read the scripture.

Paula Elizabeth Roane was consecrated Diaconal Minister.

The following persons were ordained Deacon:

Michael Joseph Beale
Gene Alan Cassady
Jimmy Dale DuFriend
Brian Reid Healey
Gordon Charles Kendall, II
Murray Kendall Lancaster

Thomas Albert Leggett, Jr.
Edna Hennigar Love
Alan Wayne McBride
Timothy Alvin Meadows
Davis Warren Rhodes
Mark James Roberts
David Stanley Smith

The following persons were ordained Elder:

Tommy Frank Arledge
Steven Donis Ashbrook
David Lowell Cook
John Scott Curtin
Charles William Price, Jr.
Harry Alfred Stewart
Tommy Joe Stringer

The closing prayer and benediction were offered by The Reverend Dr. Karl K. Stegall.

RECEPTION — A reception honoring the ordinands followed the service.

THIRD DAY — MORNING SESSION

Montgomery, Alabama
June 8, 1993

The Reverend Joe Bullington, Jr. opened the morning session by leading the Conference in a medley of hymns. Miss Samantha Casey, CCYM president, led the Conference in our morning prayer. Mrs. Marjorie Ann Ellisor served as Conference organist.

BIBLE STUDY — Dr. Evelyn Laycock served as Bible study leader. She spoke on "The Witness of Love" using Matthew 25:31-46 as the scripture text.

Bishop Morris thanked Dr. Laycock. He presented to the Conference her book entitled "Awaking the Giant." Bishop Morris called the Conference to order.

COMMITTEE ON JOURNAL — Dr. Al Bruner reported that the Committee on Journal had read the minutes from the previous day and asked that they be approved. The Conference voted and approved.

COKESBURY BOOKSTORE REPRESENTATIVE — Dr. Walter McKelvey, Vice President from the United Methodist Publishing House began his report with the purpose of the Publishing House. He stated that as of the present they have sold over 2.5 million hymnals. Dr. McKelvey presented Bishop Morris a check for $11,285.00 for pensions. He also presented the Bishop a leather *Book of Worship*. Bishop Morris accepted the check for pensions and the personal *Book of Worship*. The Conference applauded.

Dr. Walter McKelvey asked The Reverend Mr. Steve Warren to come to the stage; he was presented the 1992 Circuit Rider Finalist Award. The Reverend Warren is the minister of Westside Church in Mobile, Alabama. The Conference applauded.

ANNOUNCEMENTS — The Reverend Fred Zeigler addressed the Conference. He called all tellers and alternates to meet behind the stage.

UNITED METHODIST FOUNDATION — Mr. David Crawford, president of the United Methodist Foundation gave a glowing report of how the foundation is reaching its goal. They are listed as one of the top 10 foundations. Mr. Crawford said money is available to loan to churches. He asked the Board of Directors and the director of development to stand; conference applauded. He asked those who had invited the development fund to come into their church to stand; applause from the Conference. He recognized Mrs. Terri Turner for all her fine work and sent her greetings. Vote was called for approval of the report and nominations. It was approved. Mr. Crawford took a personal privilege and lifted up the family of Mrs. Eloise Martin, wife of Mr. Frank Martin, past president and founder. Mrs. Martin died Sunday June 6, 1993.

CONSTITUTIONAL AMENDMENTS — Bishop Morris explained the voting procedures of the Conference. The Reverend Fred Zeigler offered additional instructions. He also asked that we extend the bar of the Conference to include the sound table. It was approved.

QUESTION — Mr. Duane Keck asked for a definition as to the word "status" in Amendment #1. Bishop Morris responded to the question by reading a letter from the authors of the amendment.

QUESTION — Mrs. Vera Moore asked a question regarding her vote. Reverend Fred Zeigler responded that neither she, nor anyone, needs to sit in a certain district area.

Tellers distributed the ballots.

QUESTION — The Reverend John Bryan asked if delegates were voting on every amendment. Bishop responded; yes.

QUESTION — Mr. Charles Holston asked for reconsideration to allow everyone to vote on the amendments one at a time. Bishop Morris responded — after the vote was completed then they could vote to start over.

RECOGNIZED — The Reverend Dr. Langdon Garrison addressed the Conference. He stated that the amendments were in the *Brochure of Reports* and persons had plenty of time to review these; so he, therefore, spoke against reconsideration. Bishop Morris called for a vote. The Conference voted on further discussion; it did not pass. The vote took place and the tellers collected the ballots and were excused to count.

QUESTION — The Reverend Dr. Oscar Brooks asked for the proper procedure for making a resolution. Bishop Morris responded.

BLACK COLLEGE FUND — Mr. Curtis Henderson gave the report of the Black College Fund. He then introduced Miss Joy McCoy, a senior at Paine College in Augusta, Georgia. She enlightened the Conference as to the black colleges that are affiliated with the United Methodist Church. The Bishop called for a vote to accept the report. It was approved.

TASK FORCE STUDY — Mr. Curtis Henderson gave the report on the task force study. He discussed the election process, and explained the makeup and the purpose of this task force. Mr. Henderson introduced the members of the task force: Mr. Curtis Henderson, chair; The Reverend Joe Lay; Mr. Billy Joe Rish; The Reverend Daniel Morris; Mrs. Mary W. Prim and The Reverend Dr. Frank Hyles, Jr. He asked that the report be received as information only. It would be acted on more fully in 1994.

MOTION — Judge Dale Segrest moved to have the report referred to the Standing Rules Committee. Mr. Charles Holston seconded. Judge Segrest spoke in favor of the motion. Curtis Henderson responded. The Reverend Fred Zeigler spoke against the motion. What would it do to the task force? The Reverend Syd Lock spoke against the motion. Vote was called. It did not pass.

BOARD OF HIGHER EDUCATION AND CAMPUS MINISTRY — The Reverend Dr. John Ed Mathison presented the report on Higher Education. He welcomed the new President of Huntingdon College, Dr. Wanda Bigham. She gave a wonderful report of her impressions, and also told what several professionals thought of Huntingdon. Dr. Bigham highlighted several items in the report in the *Brochure of Reports*. Upon conclusion, she received a standing ovation.

The Reverend Dr. John Ed Mathison introduced Dr. Bob Wingard from Birmingham-Southern College. Dr. Wingard gave an outstanding report on the various activities of the college. The Conference concurred with applause.

The Reverend Dr. John Ed Mathison introduced the six campus ministers throughout our Conference. They are: Mr. Ted Spencer — Troy State; Mrs. Ruth E. Penton — Livingston University; The Reverend Mr. Frederick Outlaw — Tuskegee; The Reverend Mr. Bob Bailey — West Florida/Pensacola Junior College; Mrs. Sandra Brining — University of South Alabama and Mr. David Goolsby — Auburn University. Mr. Goolsby was selected as 1993 Francis Asbury Award winner for his special contributions to the Wesley Foundation. He received a standing ovation. All campus ministers spoke and gave a report about their respective schools. The Reverend Dr. John Ed Mathison moved for approval of the reports and nominations. The Conference voted and approved. The Reverend Mr. Frederick Outlaw made changes and corrections to the list of Board of Directors:

The Reverend Mrs. Ferris Hardin — address change — 2506 Marvyn Parkway, Opelika, AL 36801

Delete: Denise Thompson — replace with: Isaac Sanders, 416 College Drive, Tuskegee Institute, AL 36088

Add: to class of 1995 — Glenn Smith, 402 S. Main Street, Tuskegee, AL 36083

Change address of Class of 1996: The Reverend Louise S. Johns — new address — 301 Dexter Avenue, Montgomery, AL 36104

FRATERNAL DELEGATE FROM THE NORTH ALABAMA CONFERENCE — The Reverend Mr. Charles Hazel, D.S. from the Albertville District brought greetings from the North Alabama Conference.

WORSHIP SERVICE — Bishop Morris introduced Mr. Steve Lee who led the Conference in worship. Bishop Earl G. Hunt delivered the message, "What is Vital Religion?" (II Cor. 5:17-19)

THIRD DAY — AFTERNOON SESSION

Montgomery, Alabama
June 8, 1993

SINGING — Mr. Joe Pat Cox led the Conference in a hymn sing with a collection of praise songs.

PRAYER — Bishop Morris asked Mr. Robert Powell, president of United Methodist Men of the Southeastern Jurisdiction to open the afternoon session with prayer.

CONFERENCE COOPERATIVE SCHOOL OF CHRISTIAN MISSION — Mrs. Sarah Doyle, 1993 Dean of the School of Missions, gave her report. She said Bishop Morris will be leading a study of Matthew. Mrs. Doyle welcomed Carl and Betty Shaffer to the Conference. The report was voted on and approved.

PERSONAL PRIVILEGE — Bishop Morris recognized The Reverend Dr. and Mrs. Larry Davis to the Conference. The Reverend Dr. Davis was at Conference after recently having undergone kidney transplant surgery. They received a standing ovation.

BOARD OF PASTORAL COUNSELING, CARE & TRAINING, INC. — The Reverend Mr. John Bonner presented the report and also asked the Conference to fill out the survey dealing with care and counseling. The report went up for a vote; it was approved.

CONFERENCE BOARD OF PENSIONS — The Reverend Dr. Thomas L. Butts recognized The Reverend Gerald Maddox for his wonderful leadership on this committee. Dr. Butts gave an extensive report in reference to the Board of Pensions. Bishop Morris called for a vote — passed.

QUESTION — Mr. Lake Hamric, Trinity, Fort Walton, asked if money for continuing education would now become part of the conference. Dr. Butts responded.

COMMITTEE ON RESOLUTION AND PETITIONS — The Reverend Mr. Perry Dalton presented his report. The Conference voted on Petitions #1-7. The vote was taken individually for each petition. All seven (7) petitions were approved.

QUESTION — The Reverend Hal Sheffler asked the question about Petition #2; the Bishop responded.

Dr. Syd Lock presented a change to the Standing Rules which was discussed on Monday, June 7, 1993. Additional Standing Rule #41 moved for a vote — passed.

PERSONAL PRIVILEGE — The Reverend Dr. Syd Lock said: "Thank you for this morning."

PERSONAL PRIVILEGE — Mr. Jeff Sessions, Ashland Place UMC (Mobile), expressed his concern for the Conference Nominations procedure that by-passed the full committee. Bishop Morris responded that the alternate procedure was used since the full committee was not able to meet.

COMMISSION ON EQUITABLE COMPENSATION — The Reverend Mr. Fred Fuller presented his report; requested editorial changes for No. 18 for consideration by the Conference — approved.

BLUE LAKE ASSEMBLY GROUNDS COMMISSION — The Reverend Dr. Cecil Bradley presented the report of Blue Lake at the request of Mr. Harry McDavid who was ill. A standing ovation was given to Linwood Lewis for his exceptional work. The Reverend Mr. Linwood Lewis gave his report and thanked the conference and all present for all their support of Blue Lake. There was a motion to approve the report. It was approved.

DISTRICT PROPERTY RESOLUTIONS — Seven district superintendents gave reports to change or correct resolutions within their respective districts. They are as follows:

Charge Make Up Changes
Selma District

1. Trinity, Prattville/Robinson Springs — Remove Robinson Springs Church from Trinity, Prattville. Place it with Elmore.

2. Elmore — Add Robinson Springs Church. Charge to consist of the Elmore and Robinson Springs Churches and to be known as Elmore/Robinson Springs.

Charge-Line Changes
Troy District

1. Hill's Chapel Charge — Remove Mt. Ida (937) from Banks Charge. Add it to Hill's Chapel. Charge to consist of Hill's Chapel Church (971) and Mt. Ida Church (937).

2. Pike Circuit — Remove Union Hill (951) from Pike Circuit. Leave Pike Circuit with only Center Ridge Church (950). To be known as Pike Circuit-Center Ridge.

3. Banks Charge — Remove Mt. Ida (937). Add Union Hill Church (951). Banks Charge to consist of: Banks (906), Pleasant Hill (908), Union Hill (951).

4. Union Springs: St. Paul Circuit — Remove Brown Grove Church (981). Leaving St. Paul (982) as only church on Charge. Continue to be known as Union Springs: St. Paul (982).

5. Brown Grove Church. Create new appointment. Only Brown Grove Church (981) on Charge.

6. Williams-Tennille Charge — Remove Chestnut Grove Church (912), leaving Williams Chapel (987) and Tennille (986) as a two point circuit. Move Chestnut Grove (912) to Dothan District.

Dothan District
Charge Line Changes

1. Take Pleasant Grove from the Midland City/Pleasant Grove Charge.
2. Pleasant Grove becomes a station.
3. Add Post Oak to Midland City to become the Midland City/Post Oak Charge.

Montgomery District
Charge Make-up Changes

1. Benson Circuit — Remove New Style (644) from New Style/Oak Valley charge and add it to the Benson Circuit. Charge to be known as Benson Circuit/New Style.

2. St. Paul, Opelika (675), St. Paul, Tallassee (611). Charge will add Oak Valley (610) from New Style/Oak Valley Charge. Charge to be known as St. Paul/St. Paul/ Oak Valley Charge.

Mobile District
Charge Line Changes

1. Remove Chunchula (507) from the Georgetown-Chunchula Charge. Georgetown (512) will be a station. Add Chunchula (507) to Whistler (553) and the charge becomes Whistler/Chunchula.

Andalusia District
Charge Line Change

1. Take May Creek from the May Creek Circuit and make it a station appointment.

2. Take Dixie-Douglas Chapel from the May Creek Circuit and make them the Dixie/Douglas Chapel Charge.

Mobile District
Resolution to Discontinue
St. Francis Street United Methodist Church

WHEREAS, St. Francis Street United Methodist Church has been serving Christ at the same location for more than one hundred and fifty-two years. Christ calls a church to go into all the world with the Good News and to make disciples. The Congregation of St. Francis Street United Methodist Church has steadily declined, despite exhaustive efforts on the part of its membership, so as to make it both physically and financially unable to continue to fulfill its designated mission to Christ and to the people of the City of Mobile, AND

WHEREAS, the Charge Conference of St. Francis Street United Methodist Church meeting in a duly called session on March 24, 1993, voted in a majority to discontinue as a congregation under Paragraph 2549 of *The Book of Discipline,* 1992, AND

WHEREAS, the Charge Conference of the St. Francis Street United Methodist Church meeting in a duly called session on May 30, 1993, voted in a majority to request that The Methodist Board of Missions and Church Extension, Inc., of the Mobile District, a religious corporation, which is the District Union for the Mobile District, accept all title to all church property, real, personal, and mixed, contents, cash and securities, AND

WHEREAS, the Charge Conference requested that memberships not transferred from St. Francis Street United Methodist Church by June 13, 1993, be accounted for by the District Superintendent and his staff until December 31, 1993, after which time all memberships not Transferred will be placed in a United Methodist Church geographically nearest to a member's residence, AND

WHEREAS, Edwin R. Sells, District Superintendent of the Mobile District has recommended that the St. Francis Street United Methodist Church be discontinued, the Bishop of the Alabama-West Florida Conference and a majority of the District Superintendents thereof have consented to the discontinuance, AND

WHEREAS, the Mobile District Board of Church Location and Building has consented to the discontinuance of St. Francis Street United Methodist Church;

NOW, THEREFORE BE IT RESOLVED that the Annual Conference of the Alabama-West Florida Conference of the United Methodist Church does hereby declare the St. Francis Street United Methodist Church discontinued.

Respectfully submitted,
Edwin R. Sells, District Superintendent
Mobile District
Alabama-West Florida Conference
June 3, 1993

After each resolution a vote was taken and all passed.

The Reverend Dr. Syd Lock asked that the rules be suspended in order that the resolution might not have to lie on the table overnight. This was asked in reference to the St. Francis Street UMC resolution.

The Reverend Mr. Bill Elwell spoke on behalf of St. Francis Street.

The report was approved by the Conference.

Bishop Morris called for a five minute break.

Bishop Morris led the conference in singing "Amazing Grace"; Ms. Nell Chance, Monroeville, accompanied on the piano.

COURTESIES — The Reverend Dr. Henry Roberts moved to ask the conference secretary to send greetings and prayers to: Steve McGucken, Blair Richards, and Cathy Jorgenson.

HEALTH & WELFARE MINISTRIES — The Reverend Mr. Rusty Taylor introduced the chairperson of the committee, Mrs. Sarah Doyle. Mrs. Doyle gave the conference a report about outreach ministries. She introduced Mr. Roy McLaughlin who spoke to the conference about the Methodist Children's Home. The new business manager, Linda Moore, was introduced and the conference extended well wishes to Debbie Woodrick. She will be married at end of the year and will be moving.

Mrs. Doyle introduced Ms. Linda Cook. Ms. Cook was named Child Care Worker of 1992 in the State of Alabama. She spoke on her duties and her love for the children at the Children's Home.

Mrs. Doyle introduced Chaplain Mike Spivey who was named Chaplain of the Year by the Health & Welfare Committee. He is the first Children's Home Chaplain to receive this award.

Mrs. Doyle lifted the report and nominations to the conference for a vote. It was approved.

Mr. Wray Tomlin gave his report on the Homes for the Aging. He gave thanks to the conference for all their support. He presented a video tape to the conference.

The Reverend Dr. Karl Stegall asked the question of the medical crisis, asking about the financial state of our homes and our conference fiscal responsibility to the homes. The Reverend Mr. A. Wray Tomlin responded; The Reverend Dr. Karl Stegall responded.

Mrs. Doyle introduced The Reverend Mr. Tom Sowell. He addressed the conference concerning the Conference Golden Cross Program. He asked that we continue to give on Golden Cross Sunday.

Mrs. Doyle asked that the nomination for the Health and Welfare Ministries be approved and that Tom Sowell be elected. The conference voted and it passed.

ADVOCATE — The Reverend Mr. Walter Albritton asked the board members to stand. He asked Mr. Charles Rountree to come to the stage. The conference applauded Mr. Rountree for his fine work as Editor/Director. Rev. Albritton asked to suspend the rules to consider their resolution. The rules were suspended and the resolution was presented. He said the subscriptions jointly are about 5,500-5,600 — 2,700 for Alabama-West Florida.

QUESTION — Mrs. Ruth Ann Powers, Jurisdictional Delegate, asked whether there was sufficient monetary support throughout our conference for our own Advocate. Rev. Albritton responded. Mrs. Powers asked another question. Rev. Albritton responded.

Mrs. Zelda Medley, Andalusia District, spoke against the resolution. The Reverend Mr. Earl Capps spoke against the resolution. Mr. John Sherrer, Church Street (Selma), spoke for the resolution. The Reverend Mr. Karl Stegall spoke in favor of the resolution.

The Reverend Mr. Dick Sigler called for the question, second, the vote was taken. The resolution passed.

COMMISSION ON ARCHIVES AND HISTORY — The Reverend Dr. Charles Britt addressed the conference. Rev. Dr. Britt introduced The Reverend Mr. Joe Curtis. Rev. Curtis addressed the conference as the newly appointed conference historian.

Mrs. Julia Norton presented awards and recognition to the churches for good history records kept. Mrs. Helen Wilkes from Forrest Hills accepted the award. The Church Heritage award went to the Seale church. They received this award after celebrating their 150th anniversary on December 6, 1992. Receiving the award on behalf of the church was Mrs. Martha Teal, church historian.

CONFERENCE TREASURER & STATISTICIAN REPORT — The Reverend Mr. Gerald Maddox gave his report on the statistics of the church.

Mr. Ken Horn addressed the conference on behalf of the Society of St. Andrew, a mission organization.

Bishop Morris announced that the ballots had been counted and all the constitutional amendments passed *except* number 1. He explained their passing or defeat. Report was voted and passed by the conference.

ANNOUNCEMENTS — The Reverend Mr. Fred Zeigler announced that Seale had celebrated their 150th anniversary. He also said that all Huntingdon College alumni are invited to the large private dining room on Wednesday at 7:00 a.m. for breakfast.

Bishop Morris announced there are 998 persons at conference — 544 clergy, 454 laity.

Bishop Morris asked The Reverend Dr. Addie June Hall to give the closing prayer for the afternoon session.

THIRD DAY — EVENING SESSION

Montgomery, Alabama
June 8, 1993

WORSHIP — The service was opened with special prelude music performed by "the Bowen Singers" from Tuskegee.

Director: Dorothy Connely

Pianist: Jessie Crawford

Dr. Bob McKibben led us as the congregation recited the printed greeting in unison.

Our hymn of praise was "To God Be The Glory" led by our song leader, Mr. Gary Stringfellow.

Mrs. Ann Hinds led the congregation as we read the opening prayer for the evening in unison.

The Ritual of Friendship — Words and expressions of love and friendship were shared among the fellowship.

Mr. Gary Stringfellow led the congregation in singing, "Surely the Presence of the Lord."

Dr. Bob McKibben recognized and thanked "The Bowen Singers."

The Reverend Mr. Doug Pennington presented the Harry Denman Evangelism awards. He first presented to the congregation each of our pastoral and lay winners from each district.

Rev. Pennington then presented the conference sermon award winners:

Lay Person: Gretchen Tindall, Marianna-Panama City District

Clergy: Lovell Snyder, Selma District

Dr. Larry Bryars presented the local pastors and associate members of the conference.

They were invited to the front to be recognized while the congregation sang "Praise the Lord."

Dr. Bryan thanked Ken Irvin who is the past President of the Fellowship of Local Pastors and Associate Members of the conference. He thanked The Reverend Mr. Gary Miller who serves as the registrar for the local pastors and associate members. Next Dr. Bryan recognized Gary Frey as the new President of the Fellowship of Associate Members and Local Pastors for 1993. Gary Frey made a brief speech.

A special anthem was offered by "The Bowen Singers" entitled "Blessed Quietness."

The Prayer for Illumination was prayed in unison as led by Dr. Bob McKibben.

The Reverend Mr. Ed Britton read the Old Testament lesson: Isaiah 42:5-10.

The Reverend Mr. Mike Roberts read the Epistle Lesson: Ephesians 1:15-23.

The affirmation "His Name is Wonderful" was sung twice, led by our song leader Mr. Gary Stringfellow.

Mrs. Ann Hinds guided an evening prayer, asking the congregation to pray silently for the needs of this Annual Conference, the Church in general, and the world.

The Reverend Mr. Thomas Sheppard informed the congregation that the special offering for the evening would be used for New Congregational Development and Congregational Revitalization: half to go to the Conference Commission on New Congregational Development; half to go to the Annual Conference and be used by the Conference Board of Missions for local church revitalization.

As the special offering was received, Mrs. Shelia Jackson sang a most moving rendition of "Amazing Grace," accompanied by Mr. Thomas May.

Following Mrs. Jackson's special music the congregation stood and sang the Doxology. We then sang the hymn "God of Love and God of Power."

Bishop Morris then presented special remarks and words of introduction for our preacher: The Bishop Earl G. Hunt, Jr. Bishop Morris characterized Bishop Hunt as a "Giant." Bishop Hunt came to the pulpit.

He expressed further congratulations to the Denman award winners. Bishop Hunt is very active in evangelism and appreciates our conference's interest in evangelism.

Bishop Hunt also thanked "The Bowen Singers."

Bishop Hunt gave special words of thanks and praise to Shelia Jackson for her rendition of "Amazing Grace."

Bishop Hunt's text was Acts 2:38-39, read from his father's KJV of the NT.

His subject was "Tomorrow in the Church."

He said — if the church is to have a tomorrow that is worth having, it must recover its mind, its character, and its passion. The Bible tells us the church will survive, but if the United Methodist Church is to survive it is up to us to work in God's name and fight for it to survive. (We must recover our minds, our character, and our passion.)

Mr. Gary Stringfellow led the congregation in singing "Freely, Freely." Bishop Morris offered a closing prayer and pronounced the Benediction.

FOURTH DAY — MORNING SESSION

Montgomery, Alabama
June 9, 1993

BIBLE STUDY — The morning session of the Fourth Day began at 8:30 a.m. The Reverend Mr. Joe Bullington, Jr. led the Conference in singing "This Is A Day Of New Beginnings." The organist was Mrs. Marjorie Ann Ellisor. The Reverend Mr. Warren Kynard offered the morning prayer. Bishop William Morris expressed appreciation to Dr. Evelyn Laycock for her leadership of the morning Bible studies. The Conference responded with applause. Dr. Laycock presented the morning Bible study, "Celebrate and Witness The Vision: Matthew 13:3-9, The Parable Of The Sower and The Seed." Dr. Laycock closed her study by having the members of the Conference bow their heads and prayerfully listen to the Rev.

Mr. Joe Bullington, Jr. sing "Here I Am Lord." The Conference thanked Dr. Evelyn Laycock with a standing ovation.

ANNOUNCEMENT — The Reverend Fred Zeigler, Jr., Conference Secretary made an announcement.

CALLING TO ORDER — Bishop William Morris called the session to order.

QUESTION — Mr. Karry Feltner, lay member from Summit Park UMC, spoke to the Conference concerning the procedure dealing with Amendment XVII which had been voted on the day before. He quoted from Roberts Rules of Order and asked if Amendment XVII could be reconsidered at this time. The Bishop responded and ruled that this would not be in order.

COMMITTEE ON JOURNAL — Dr. Al Bruner reported that the Committee on Journal had read the minutes of Tuesday's session and found them to be in order. He then moved their approval and they were approved. Dr. Bruner then asked the Conference to approve the minutes of Wednesday after they are read and approved by the Committee on Journal. The motion was approved.

MOTION — The Reverend Dr. Karl Stegall made the motion that all active and retired Bishops who have served the Alabama-West Florida Conference be named Honorary Members of our Annual Conference and their names and addresses be included within our Conference Journal. The motion was approved.

SOUTHEASTERN JURISDICTIONAL ADMINISTRATIVE COUNCIL REPORT — Mr. Clyde Mahaffey, Vice-President of the Council introduced The Reverend Mr. Glen Martin, Associate Administrative Director. He addressed the Conference concerning the work of the Council. The Conference applauded. Mr. Clyde Mahaffey addressed the Conference concerning upcoming events and programs at Lake Junaluska. The Conference applauded. The report was approved.

CONFERENCE BOARD OF TRUSTEES — The Reverend Mr. Don Fuller. Chairperson of the Board, presented the report to the Conference. The report was approved.

RECOGNITION — Bishop William Morris recognized Bishop Joel McDavid and his wife and presented them to the Conference.

RESOLUTION — The Reverend Dr. Billy Hall, District Superintendent of the Demopolis District presented a resolution to close Allen United Methodist Church. The resolution is as follows:

A RESOLUTION

WHEREAS, the Allen United Methodist Church, Clarke County, Alabama, in the Demopolis District, faced with declining membership and with no prospect for any future growth, has requested of the church in a Church Conference on April 5, 1992, and

WHEREAS, the provisions of Paragraph 2549.2 of *The 1992 Book of Discipline* of the United Methodist Church have been met, namely the consent of the Bishop, the District Superintendents, and the Demopolis District Board of Church Location and Building.

THEREFORE, be it resolved that the Alabama-West Florida Conference in session at Huntingdon College, Montgomery, Alabama, June 8-9, 1993, declare the Allen United Methodist Church shall be closed. The assets of the Allen United Methodist Church shall be held in Trust by the Trustees of the Demopolis District, and all records are to be filed in the Demopolis District office.

Billy F. Hall
District Superintendent
Demopolis District

The resolution was approved.

CHARGE LINE CHANGES — The Rev. Dr. Billy Hall, District Superintendent on the Demopolis District, presented the Charge Line changes for the district. They are as follows:

CHARGE LINE CHANGES
Demopolis District

1. Take Jackson Chapel from Union Circuit and add to St. Matthew. The charge will be St. Matthew/Jackson Chapel.

2. Take Soul Chapel from St. Matthew and add to the Union Circuit. The Union Circuit will consist of Johnson Hill, Mt. Sinai, Clark Chapel, and Soul Chapel.

Billy F. Hall
District Superintendent
Demopolis District

The changes were approved.

ANNOUNCEMENT — Bishop William Morris announced that the offering from Tuesday night was $25,031.00. He also made an announcement concerning the death of Bishop Noland Harmon. Bishop Joel McDavid led the Conference in a time of prayer.

RECESS — Bishop Morris announced a recess.

WORSHIP — Music was presented prior to the start of the worship service by organist Marjorie Ann Ellisor and Diane Carlson on the violin. Mr. Michael Owenby led the Conference in singing the hymn "O God, Our Help In Ages Past." Mrs. Marjorie Ann Ellisor accompanied on the organ and Mr. Dale Daniels accompanied on the piano. After an affirmation of faith, Mr. Jimmy Scruggs led the Conference in prayer. The Conference then joined in singing the hymn "My Hope Is Built," led by Mr. Owenby. Bishop Morris expressed his appreciation to Bishop Earl Hunt. Bishop Hunt preached a message to the Conference on Evangelism using John 12:32 for his text: "And I, if I be lifted up from the earth, will draw all men and women to Myself." The general theme was on recovering evangelism for United Methodism. Bishop William Morris closed the service with prayer.

CALL TO ORDER — Bishop Morris reminded the Conference that they were still in session.

COUNCIL ON FINANCE AND ADMINISTRATION — The Reverend Mr. J. Edward Chandler, chairperson of the Council, presented the report to the Conference. He made corrections to report #7 concerning the Conference Apportionments. He expressed concern about our support of Conference askings. He encouraged all of us to work at paying 100% of our apportionments. The corrected report was approved. Bishop Morris also encouraged the Conference to support the apportionments.

NEXT SESSION — The question was asked, "Where shall the next Annual Conference Session be held?" Dr. Bingham, President of Huntingdon College, invited the Conference to return to Huntingdon College next year. The invitation was accepted.

SEXUAL ETHICS TASK FORCE — Bishop Morris presented the nominations to the Task Force on Sexual Ethics and Harassment. They are as follows:

1. Bishop ..... William W. Morris
2. Trustees ..... Don Fuller
3. Ordained Ministry ..... Lynne Nesbitt
4. Diaconal ..... Steve Lee
5. Treasurer ..... Gerald Maddox
6. Committee on Episcopacy ..... Lamar Brown
7. CCOM Executive Committee ..... Mrs. Mark Primm
8. CCOM Executive Committee ..... TBA
9. Council Director ..... Bill Calhoun
10. At Large ..... Mrs. Edna William
11. At Large ..... Mrs. Jane Walker
12. At Large ..... Mrs. Deborah Anthony

Bishop Morris mentioned that the Task Force should be a 50 to 50 ratio of male and female members.

CORRECTION — The Board of Ordained Ministry made a correction to its report. The Rev. Gillis Crenshaw is to be removed from the list of those retiring; question #54.a on the report.

COMMITTEE ON COURTESIES — The Reverend Dr. Henry Roberts presented the report to the Conference. He gave an overview of the Conference and its highlights. The Conference applauded the report. The report was approved.

ANNOUNCEMENTS — The Reverend Mr. Fred Zeigler made some announcements and expressed thanks to the pages and the assistant secretaries. The Conference responded with applause.

ANNOUNCEMENTS — Bishop Morris made some announcements and he expressed gratitude to the Conference for its support and attendance. The Conference applauded.

ADJOURNMENT — The Reverend Dr. Dick Sigler led the Conference in prayer and offered a benediction and a blessing. The Conference recessed for lunch.

FOURTH DAY — AFTERNOON SESSION

Montgomery, Alabama
June 9, 1993

WORSHIP — Music was offered before the worship service by Mrs. Marjorie Ann Ellisor on the organ. Mr. Mark Stewart led the Conference in singing a medley of Wesley's hymn all to the tune of "O For A Thousand Tongues To Sing." The Reverend Dr. Langdon Garrison led the Conference in prayer. The Conference joined in singing the hymn "The Church's One Foundation" led by Mr. Stewart. Bishop Morris introduced Bishop Joel McDavid and greeted Mrs. McDavid. Bishop McDavid presented the message to the Conference entitled "The Continued Story" using Acts 1:1-8 as his text. Bishop Morris expressed his thanks to Bishop McDavid and also to Bishop Duffey.

FIXING OF THE APPOINTMENTS — Bishop William Morris read all of the appointments. Each District Superintendent joined the Bishop as their district's appointments were read. After all the appointments for each district were read, they were pronounced fixed. Bishop Morris then led the Conference in prayer. The pages were instructed to hand out the appointment booklets. Mr. Mark Stewart led the Conference in singing "Here I Am Lord." Appreciation was expressed to the pages and the Conference applauded.

ADJOURNMENT — A motion was made and seconded that the Annual Conference be adjourned. The motion was approved. The 1993 Alabama-West Florida Conference adjourned SINE DIE.

William Wesley Morris
Presiding Bishop

Fred E. Zeigler, Jr.
Secretary

For the Conference Committee on the JOURNAL, we have read and corrected the minutes of the 165th Session of the Alabama-West Florida Conference in the form of the Daily Proceedings. With the changes that have been made, we approve the minutes of this session.

Albert (Al) Bruner

Carl A. Dickerson, Jr.

Division VI — The Minute Questions

THE BUSINESS OF THE ANNUAL CONFERENCE

The Minutes of the Alabama-West Florida Annual Conference held in Montgomery, Alabama from June 6, 1993, through June 9, 1993. Bishop William Wesley Morris, Presiding. Date when organized: 1829. Number of this session: 165.

PART I. ORGANIZATION AND GENERAL BUSINESS

1. **Who are elected for the quadrennium (¶¶703.6, 716.1):**
   Secretary? Fred E. Zeigler, Jr.
   Mailing Address: P.O. Box 38, Gonzalez, FL 32560-0038
   Telephone: 904/968-6006; FAX 904/968-5971
   Statistician? Gerald Houston Maddox
   Mailing Address: P.O. Box 700, Andalusia, AL 36420-0700
   Telephone: 205/222-3137; FAX 205/222-0469
   Treasurer? Gerald Houston Maddox
   Mailing Address: P.O. Box 700, Andalusia, AL 36420-0700
   Telephone: 205/222-3127; FAX 205/222-0469
2. **Is the Annual Conference incorporated (¶703.1)?** Yes
3. **Bonding and auditing:**
   a) **What officers handling funds of the conference have been bonded, and in what amounts (¶¶715, 2511)?**
      Rev. Gerald Houston Maddox, Treasurer — Blanket Position Bond: $100,000.00; and Excess Commercial Blanket Bond: $1,000,000.00
   b) **Have the books of said officers or persons been audited (¶¶714, 2511)?** Yes (See Financial Report)
4. **What Conference councils, boards, commissions, and committees have been appointed or elected?**
   a) **Answer Yes or No for each of the councils, boards, commissions, or committees listed:**
      (1) **Council on Finance and Administration?** Yes
      (2) **Council on Ministries?** Yes
      (3) **Board of Diaconal Ministry?** Yes
      (4) **Board of Laity?** Yes
      (5) **Board of Ordained Ministry?** Yes
      (6) **Board of Pensions?** Yes
      (7) **Board of Trustees of the Annual Conference?** Yes
      (8) **Commission on Archives and History?** Yes
      (9) **Commission on Christian Unity and Interreligious Concerns?** Yes
      (10) **Commission on Equitable Compensation?** Yes
      (11) **Commission on Religion and Race?** Yes
      (12) **Commission on the Status and Role of Women?** Yes
      (13) **Commission on Ethnic Local Church Concerns?** Yes
      (14) **Committee on Episcopacy?** Yes
      (15) **Committees on Investigation?** Yes
      (16) **Administrative Review Committee?** No
      (17) **Joint Review Committee?** Yes
      (18) **Committee on Ministry to and with Persons with Handicapping Conditions?** Yes
      (19) **Committee on Native American Ministry?** Yes
   b) **Indicate the name of the agency in your annual conference which is responsible for the functions related to each of the following agencies (¶707.1):**
      (1) **Board of Church and Society (¶728)?** Board of Church and Society
      (2) **Board of Discipleship (¶729)?** Board of Evangelism/Worship
      (3) **Board of Global Ministries (¶731)?** Board of Missions
      (4) **Board of Higher Education and Campus Ministry (¶732)?** Board of Higher Education and Campus Ministry
      (5) **Committee on Communications (¶726.5b)?** Area Board of Communications/Advocate

c) **Answer Yes or No for each of the following conference or district organizations:**
   (1) **Conference United Methodist Women?** Yes
   (2) **Conference United Methodist Men?** Yes
   (3) **Conference Council on Youth Ministry?** Yes
   (4) **District Boards of Church Location and Buildings?** Yes
   (5) **Committees on District Superintendency?** Yes
   (6) **District Committees on Ordained Ministry?** Yes
   (7) **District Councils on Ministry?** Yes

d) **What other councils, boards, commissions, or committees have been appointed or elected in the annual conference?**
Committee on Standing Rules; Committee on Petitions and Resolutions; Committee on Nominations; Committee on Courtesies and Introductions; Committee on Consent Agenda; Editorial Committee; Committee on Records; Committee on Journal; Committee on Program; Committee on Arrangements; Commission on Stewardship; Commission on Congregational Development; Assembly Grounds Commission; Pastoral Counseling, Care and Training; Board of Managers of Pastor's Assembly; Preachers' Aid Society; Area Committee on Joint Concerns; Joint Committee on Disability; United Methodist Foundation; United Methodist Development Fund; AWFM Federal Credit Union; Missional Priority Coordinating Committee; Episcopal Residence Committee; Conference Parsonage Committee; Legal Advisory Committee; Commission on Small Membership Church; Task Force on Sexual Ethics/Harassment

5. **Have the secretaries, treasurers, and statisticians kept their respective records according to the prescribed forms (¶706.8)?** Yes
6. **What is the report of the statistician?** (See Statistical Tables)
7. **What is the report of the treasurer?** (See Statistical Tables and Audit)
8. **What are the reports of the district superintendents as to the status of the work within their districts?** (See Statistical Tables and Conference Council on Ministries report)
9. **What is the schedule of equitable salaries for pastors for the ensuing year (¶¶441, 722.3)?**

	Minimum Compensation 1994	Minimum for church 80%
Full Connection	$21,600	$17,280
Probationary	21,600	17,280
Associate	20,571	16,457
Seminary Student (married)	16,766	13,413
Seminary Student (single)	15,840	12,672
Full Time Local Pastor	18,103	14,482
Student Local Pastor (married)	13,577	10,862
Student Local Pastor (single)	12,137	9,710
New Church Pastors (3/5)	21,600	8,640 (40%)

10. **What amount has been apportioned to the pastoral charges within the conference to be raised for the support of the district superintendents for the ensuing year (¶711.1a)?** $590,000.00
11. **What amount has been apportioned to the pastoral charges within the conference to be raised for the support of the pension and benefit programs of the conference for the ensuing year (¶¶711.1d, 1607)?** $1,950,000.00
12. **What are the apportionments to this conference for the enusing year:**
    a) **For the World Service Fund?** $937,003.00
    b) **For the Ministerial Education Fund?** $432,099.00
    c) **For the Black College Fund?** $165,301.00
    d) **For the Africa University Fund?** $40,239.00
    e) **For the Mission Initiatives Fund?** $13,681.00
    f) **For the Episcopal Fund?** $225,132.00
    g) **For the General Administration Fund?** $65,670.00
    h) **For the Interdenominational Cooperation Fund?** $23,435.00
13. **What is the percentage division between World Service and conference benevolences for the ensuing year (¶711.3d)?**
World Service? 50%; **Conference benevolences?** 50%

14. **Conference and district lay leaders (¶¶703.8, 751):**
    a) **Conference lay leader:** Name: Mr. Duane Keck
       Mailing Address: 505 Amelia Street, Fort Walton Beach, FL 32548
    b) **Associate conference lay leaders:** None
    c) **District and associate district lay leaders:**
       Andalusia District: Judge Marion B. Brunson
       Demopolis District: Mr. Jimmy Scruggs
       Dothan District: Mr. Robert Powell
       Marianna-Panama City District: Mr. Dewey Yates
       Mobile District: Mr. Jeff Sessions
       Montgomery District: Dr. Marvin Grunzke
       Pensacola District: Mr. Al Bruner
       Selma District: Mr. Rod Manning
       Troy District: Mr. Billy Walters
15. **What local churches have been:**
    a) **Organized (¶271)?**
       Orange Beach, Pensacola District;
       Agape, Marianna/Panama City District
    b) **Merged (¶ 2546, 2547)?**
       1) **United Methodist With United Methodist?** None
       2) **Other mergers?** None
    c) **Discontinued or abandoned (¶¶231, 440.2, 2549)?**
       Allen (Clark County, Alabama) — Demopolis District: Abandoned
       St. Francis Street (Mobile, Alabama) — Mobile District: Discontinued
    d) **Relocated and to what address?** None
    e) **Changed name of church?** None
    f) **Transferred this year into this conference from other United Methodist conference(s) and with what membership (¶¶44, 272)?** None
    g) **What other changes have taken place in the list of churches?** None
16. **What changes have been made in district and charge lines?**

ANDALUSIA DISTRICT: Take May Creek from May Creek Circuit and make it a station appointment. Take Dixie/Douglas Chapel from May Creek Circuit and make them the Dixie/Douglas Chapel Charge.

DEMOPOLIS DISTRICT: None

DOTHAN DISTRICT: Take Pleasant Grove from Midland City/Pleasant Grove Charge and make Pleasant Grove a Station Appointment. Add Post Oak to Midland City to become Midland City/Post Oak Charge.
Add Chestnut Grove as transferred from Troy District.
Separate Big Creek/St. Mary to form two charges: Big Creek and St. Mary.

MARIANNA/PANAMA CITY DISTRICT: Make both Red Bay and Westville Station Charges.

MOBILE DISTRICT: Remove Chunchula from the Georgetown/Chunchula Charge and make Georgetown a station appointment. Add Chunchula to Whistler to become Whistler/Chunchula Charge.

MONTGOMERY DISTRICT: Take New Style from the New Style/Oak Valley Charge and add New Style to the Benson Circuit to become Benson Circuit/New Style. Oak Valley to become a station appointment.

PENSACOLA DISTRICT: None

SELMA DISTRICT: Take Robinson Springs from Trinity Prattville/Robinson Springs and add Robinson Springs to Elmore to become Elmore/Robinson Springs Charge.

TROY DISTRICT: Take Mt. Ida from Banks Charge and add Mt. Ida to Hill's Chapel to become Hill's Chapel Charge.
Take Union Hill from Pike Circuit — Pike Circuit to consist of Center Ridge Church only and known as Pike Circuit/Center Ridge.
Add Union Hill to Banks Charge, to consist of Banks, Pleasant Hill, and Union Hill, to be called Banks Charge.
Take Brown Grove Church from Union Springs: St. Paul Circuit, making Union Springs: St. Paul a station appointment.
Brown Grove Church to become a new appointment.
Take Chestnut Grove Church from Williams/Tennille Charge, leaving Williams/Tennille as a two point charge.
Move Chestnut Grove to Dothan District.

PART II. PERTAINING TO ORDAINED MINISTERS AND LOCAL PASTORS

17. **Are all the clergy members of the conference blameless in their life and official administration (¶¶704.4, 706.6)?** Yes
18. **Who constitutes:**
    a) **The Conference Committee on Investigation (¶2625.3&4)?**
    CLERGY: R. Lawson Bryan (Chair) (88); Larry Davis (92); J. Fred Toland (86); Carl A. Dickerson, Jr. (87); John Ed Mathison (88); Richard Walker (93); Ferris Hardin (93);
    ALTERNATES: George Mathison (92); J. Wesley Spivey (86); J. Edward Chandler (88); Charles C. Hayes (93); Pamela Huff (93).
    b) **The Joint Review Committee (¶454.1c)?**
    Walter Ellisor; Edward Britton; Danny Doss; Ernest Andress; Jerry Dooling; James Dannelly; Richard S. Wright; Ben Sawada; Lynn Nesbitt; Jim Ross; Neil McDavid; Charles Langford.
    c) **The Administrative Review Committee (¶448.1b, 454.3b)?**
    To be formed in 1994.
19. **Who have received the certificate of candidacy for ordained ministry? (¶¶404, 405)**
    (Listed are candidates of 1992-1993 conference year.)
    ANDALUSIA DISTRICT: Stephen Bass; Nancy Snyder
    DEMOPOLIS DISTRICT: No one
    DOTHAN DISTRICT: James Franklin Danford
    MARIANNA-PANAMA CITY DISTRICT: Mary M. Blumenthal; Donald Hocking; Ronald O. Piette; Roger Richeson; Jill Burquist Wallace; Kenneth Weisensale; Lynwood Wynne
    MOBILE DISTRICT: Eugene Long; Michael Raymond Younklin
    MONTGOMERY DISTRICT: Louis Frances Bell; Karl Christopher Erbskorn; James D. Richardson; Robert B. Ryan
    PENSACOLA DISTRICT: Larry Kent Bonds; Fred Funches; Donald W. Kirsch; Erik Leto; Autero Littleton; Ted Lovelace; Benjamin Lundy; Ronald McCants; Amy Beth McCurdy; Dorothea Sarver; Steve Stock
    SELMA DISTRICT: William A. Earnest; James Popwell; Lovell Snyder
    TROY DISTRICT: Ted Spencer
20. **Who have completed the studies for the license as a local pastor, are approved, but not now appointed? (¶407)**
    ANDALUSIA DISTRICT: Donald Odom (PLP)
    DEMOPOLIS DISTRICT: Stephen McCoy
    DOTHAN DISTRICT: Agnes Bottoms (PLP); Walter M. Strickland (PLP); Glen Joseph Tidwell (FLP); Walter Perry Vickers (PLP); John Michael Whitfield (PLP)
    MARIANNA-PANAMA CITY DISTRICT: Anthony Louis Antonelli (SLP); R. Samuel Chambers (PLP); Darrell Gordon Martin (PLP); Kenneth Weisensale (PLP)
    MOBILE DISTRICT: John Candler Cain (SLP); Alexander Obernader (SLP); Nadine Brewster Walters (PLP)
    MONTGOMERY DISTRICT: William Kierce (SLP)
    PENSACOLA DISTRICT: Charles Cummings (SLP); Donald Kirsch (SLP); Eric Leto (PLP); Autero Littleton (PLP); Ted Lovelace (PLP); Ed Wass (FLP)
    SELMA DISTRICT: Robert W. Brown (PLP)
    TROY DISTRICT: No one
21. **Who are approved and appointed as:**
    a) **Full-time local pastors (¶408.1), and what progress has each made in the course of study? (Indicate with an asterisk those who have elected to remain in the local relationship — ¶409.4):**
    1. Paul Belardino (Fourth Year); 2. Robert Elmer Bellman (Second Year); 3. A. Dennis Carlson (First Year); 4. Gerald Lee Caryl-Gordon (Complete); 5. Charles Calvert Cobb, Jr. (Complete); 6. Christine Cook (Complete); 7. Brian Loren Corley (First Year); 8. Jack P. Davis (Fourth Year); 9. Alvis Lee Ellinburg (Fifth Year); 10. Robert P. Fischer (Second Year); 11. Delbert Gael Freeman (Complete); 12. Gary Turner Frey (Complete); 13. Frederick R. Funches (First Year); 14. Larry E. Gill (Fifth Year); 15. Arthur Hall (Fifth Year); 16. Jeff Heath (Complete); 17. William A. Hines (Second Year); 18. Donald Hocking (First Year); 19. James E. Howard (Complete); 20. Claude Wilson Keenam (Complete); 21. Thomas Laile (First

Year); 22. Thomas Russell Lewis (Complete); 23. Ronald Travis Lee (Complete); 24. Jesse Kyle Lough (First Year); 25. Joseph Mason (Fifth Year); 26. Lewis May (First Year); 27. R. Glenn McCall (Fourth Year); 28. Frank McClendon (First Year); 29. Charles Fredric Melvin (Complete); 30. John Furness Morgan (Complete); 31. James H. Nichols (Complete); 32. Ronald Wayne Nunn (Third Year); 33. Hugh H. Owen, Jr. (Complete); 34. Ronald O. Piette (First Year); 35. U.L. Ratliff (Complete); 36. Walter Ralph Reader (Fourth Year); 37. Jack L. Reynolds (Complete); 38. Roger Richeson (First Year); 39. Carl John Rogers (Fourth Year); 40. Charles Rothy (First Year); 41. Robert Ryan (First Year); 42. James E. Salminen (Fourth Year); 43. James I. Scarborough, Sr. (Complete); 44. Charles W. Steverson, Jr. (Complete); 45. Tommy Waites (Second Year); 46. Thomas Keith Waldrop (Fifth Year); 47. George Alton Weaver (Complete); 48. Bobby Weeks (Fourth Year); 49. James Herbert Whatley (Complete); 50. Tommy Earl Whiddon (Complete); 51. Charles Rudolph Wimberly (Complete)

b) **Part-time local pastors (¶408.2) and what progress has each made in the course of study?**
1. Robert Bailey (First Year); 2. John H. Baxter (First Year); 3. Martha G. Baxter (Complete); 4. Jonny Marion Belcher (Complete); 5. Lewis Frances Bell (First Year); 6. Alvin E. Blackburn (First Year); 7. Michael Bradley Bledsole (Fifth Year); 8. Mary M. Blumenthal (First Year); 9. Larry Kent Bonds (First Year); 10. Gerald Britton (First Year); 11. Donald Lamar Cadenhead (First Year); 12. William McKinley Chisolm, Jr. (Complete); 13. William Roy Corbert (First Year); 14. Gerald Calvin Coggin, III (First Year); 15. Jerry Wayne Cole (Second Year); 16. Ralph Eugene Dalton (Second Year); 17. James Franklin Danford (First Year); 18. Jon Gregory Davidson (Second Year); 19. Joseph Wardell Davis (Third Year); 20. William Albert Earnest (First Year); 21. Karl Christopher Erbshorn (First Year); 22. Addie June Hall (Complete); 23. James Harbert (Fourth Year); 24. Dennis Jerry Jordan (First Year); 25. David Mitchell Kirby (Second Year); 26. James William Land (Fifth Year); 27. Thomas Russell Lewis (Complete); 28. Donald Douglas Lolley (Complete); 29. James Heron Lolley (Complete); 30. Bernard A. Martin (First Year); 31. Gene Long (First Year); 32. Hartwell Steven McCoy (First Year); 33. Benny Ronald McKee (First Year); 34. Donald Demorest McManus, Jr. (Second Year); 35. Henry Clay Moore (Complete); 36. Lawrence Irving Newton (Fifth Year); 37. Wayne Newton (Fourth Year); 38. Donald Grant Osgood (Complete); 39. Charles McGowin Parker (Complete); 40. Hoyt Eugene Pearson (First Year); 41. James Popwell (First Year); 42. Michael Charles Robinson (Complete); 43. Richard Rouse (First Year); 44. John Sanders (Third Year); 45. R. Michael Saucer (First Year); 46. Richard Shafer (First Year); 47. Julie Ann Sheffer (Complete); 48. Tommy Lee Sizemore (Third Year); 49. Thomas Eugene Smith (Complete); 50. Lovell Snyder (First Year); 51. Ted Spencer (First Year); 52. Ellie H. Stoudemire (Fourth Year); 53. David Wesley Syfrett (Fourth Year); 54. Jerry Allen Tanton (Complete); 55. Arnold Lamar Tillman (Complete); 56. Jill Burguist Wallace (First Year); 57. William Christopher Watts (Fourth Year); 58. Eddie Wells (Second Year); 59. George Ronald Williams (First Year); 60. Samuel D. Williams, Jr. (First Year); 61. Robert J. Witte (First Year); 62. Lynwood Wynne (First Year); 63. William Archibald Young (Third Year); 64. George Davis, Jr. (Second Year)

c) **Student Local Pastors (¶408.3), and in what schools are they enrolled?**
1. Jason Bowman (Candler School of Theology); 2. Michael G. Gaby (Candler School of Theology); 3. Darren D. Gillespie (Huntingdon College); 4. Dennis Jerry Jordan (University of Alabama); 5. Kevin Matthew Krist (Candler School of Theology); 6. Richard Lucas (Troy State); 7. Gene May (Candler School of Theology); 8. Robert D. Nixon (Memphis Theological Seminary); 9. Charles Michael Pearson (Livingston University); 10. Richard R. Powell (Bishop State Community College); 11. Van Riley Richardson (Candler School of Theology); 12. James C. Shannon (Auburn University); 13. Davis S. Smith (Candler School of Theology); 14. Jack Scott Stanley (Candler School of Theology); 15. Matthew Stevens (Candler School of Theology)

d) **Students of other denominations in a school of theology listed by the University Senate serving as local pastors (¶408.4)?** No one

e) **Persons serving as local pastors while seeking readmission to conference membership (¶¶456.4, 457, 459.3)?** No one

22. **Who have been discontinued as local pastors (¶410.1)?**
    a) **Full-time local pastors:**
        1. Jimmy Leon Allen, Jr.
        2. Howard N. Carroll
        3. Joseph Kenneth Ervin
        4. Lester Neil Nicholson
    b) **Part-time local pastors:**
        1. Jeffrey L. Dolbare
        2. Jimmy R. O'Bryant
    c) **Student local pastors:** No one
23. **Who have been reinstated as local pastors (¶410.4)?**
    1. George Davis, Jr. PLP Second Year
24. **What ordained ministers from other Annual Conferences or Methodist denominations are approved for appointment in the Annual Conference while retaining their conference or denominational membership (¶426.1)? (Indicate Annual Conference or denomination where membership is held.)**
    1. A. Wayne Boulware North Alabama
    2. Harry E. Houseman North Texas
    3. Larry D. Mosley North Alabama
    4. Russell C. Wilson South Dakota
25. **What clergy in good standing in other Christian denominations have been approved to serve appointments or ecumenical ministries within the bounds of the Annual Conference while retaining their denominational affiliation (¶426.2)?**
    1. Robert M. Riegle
    2. Bruce J. Smith
26. **Who are affiliate members: (Indicate Annual Conference or denomination where membership is held.)**
    a) **With vote (¶¶419.4, 702.1, 1432.5a)?** No one
    b) **Without vote (¶443.4)?**
        1. George Bretherick North Alabama
        2. Frank W. Buckner Western North Carolina
        3. A. Clay Kelly Memphis
        4. John Sewell Louisiana
        5. Aubrey G. Walley New Mexico
    c) **Without vote as courtesy to retired affiliate members not under appointment? (NOT A DISCIPLINARY QUESTION)**
        1. Robert C. Beckley (Montgomery) Eastern Pennsylvania
        2. Alonza K. Williams (Montgomery) North Georgia
27. **Who are elected as associate members (¶420)?** No one
28. **Who are elected as Probationary Members:**
    a) **Under the provisions of ¶415?**
        1. Michael Joseph Beale
        2. Gene Alan Cassady
        3. Jimmy Dale DuFriend
        4. Brian Reid Healy
        5. Gordon Charles Kendall, II
        6. Murry Kendall Lancaster
        7. Thomas Albert Leggett, Jr.
        8. Edna Hennigar Love
        9. Alan Wayne McBride
        10. Timothy Alvin Meadows
        11. Davis Warren Rhodes
        12. Mark James Roberts
        13. David Stanley Smith
    b) **Under the provisions of ¶416.1?** No one
    c) **Under the provisions of ¶¶416.2, 421?** No one

29. **Who are continued as Probationary Members, what progress have they made in their ministerial studies, and in what year were they admitted to Probationary Membership (¶¶417, 424):**
    a) **As students in approved schools of theology? (¶417.1) — (Indicate for each person the number of years completed and the year admitted to Probationary Membership):**

1. Dean Allerheiligen	Third Year	1991
2. Kennie Andrew Gartman	Third Year	1991
3. David Orison Pierce	Third Year	1991

    b) **In the advanced ministerial course of study? (¶417.2):** No one
    c) **Following completion of their educational requirements (¶424.1) — (Indicate for each person the year admitted to Probationary Membership):**
    1. JoAnn S. Anderson (1990)
    2. Ray T. Bass (1991)
    3. Luke Bell (1986)
    4. Richard E. Brooks (1991)
    5. Stephen B. Collins (1991)
    6. Misty Nanette Edwards (1991)
    7. Tonya Lynn Elmore (1991)
    8. Kyle S. Gatlin (1992)
    9. Edward Glaize (1991)
    10. Robert I. Gulledge, II (1992)
    11. William V. Hawkins (1992)
    12. Patrick L. Holley (1992)
    13. James R. Jones, Jr. (1992)
    14. John F. Kramer (1992)
    15. Michael Ramsey (1992)
    16. Robbins Sims (1992)
    17. Glenn Hugh Smith (1989)
    18. Francis H. Turner, III (1989)
    19. Donal Walsingham (1989)
30. **Who have been received from other Christian denominations (¶427.3):**
    a) **As Associate Members (¶427.3a)?** No one
    b) **As Probationary Members (¶427.3a, b)?** No one
    c) **As Local Pastors (¶427.3a)?** No one
31. **Who are elected as Members in Full Connection (¶424)?**
    1. Tommy Frank Arledge
    2. Steven Donis Ashbrook
    3. David Lowell Cook
    4. John Scott Curtin
    5. Charles William Price, Jr.
    6. Harry Alfred Stewart
    7. Tommy Joe Stringer
32. **What Probationary Members, previously discontinued, are readmitted (¶455)?** No one
33. **Who are readmitted (¶¶456-459):**
    a) **As Associate Members?** No one
    b) **As members in Full Connection?** No one
34. **Who are returned to the effective relationship after voluntary retirement (¶452.7):**
    a) **As Associate Members?** No one
    b) **As Probationary Members?** No one
    c) **As members in Full Connection?** No one
35. **Who have been received by transfer from other Annual Conferences of The United Methodist Church (¶¶427.1, 516.5, 733.2m)?**

Name	Conference	Date
1. Paul A. Nixon	North Texas	6-9-93
2. Warren G. Booker, Jr.	East Ohio	6-9-93
3. Sang Kyoo Lee	North Arkansas	6-9-93
4. William David Logan	Central Texas	8-15-93

36. **Who are transferred in from other Methodist denominations (¶427.2)?** No one

37. Who have been elected and ordained deacons (¶434.1):

a) As Associate Members (¶434.1)? No one

b) As Probationary Members (¶434.2)?

1. Michael Joseph Beale
2. Gene Alan Cassady
3. Jimmy Dale DuFriend
4. Brian Reid Healy
5. Gordon Charles Kendall, II
6. Murry Kendall Lancaster
7. Thomas Albert Leggett, Jr.
8. Edna Hennigar Love
9. Alan Wayne McBride
10. Timothy Alvin Meadows
11. Davis Warren Rhodes
12. Mark James Roberts
13. David Stanley Smith

38. Who had been elected and ordained elders (¶435):

a) As theological graduates (¶435.1)?

1. Steven Donis Ashbrook
2. David Lowell Cook
3. John Scott Curtin
4. Charles William Pierce, Jr.
5. Harry Alfred Stewart

b) As Probationary Members previously Associate Members (¶435.2)?

1. Tommy Frank Arledge
2. Tommy Joe Stringer

39. What clergy, coming from other Christian denominations, have had their orders recognized (¶428):

a) As deacons? No one

b) As elders? No one

40. Who have been elected or ordained as a courtesy to other conferences?

a) Elected:

1. **As Associate Members?** No one
2. **As Probationary Members?** No one
3. **As Members in Full Connection?** No one

b) Ordained after election by this conference:

Deacons? No one

Elders? No one

c) Ordained after election by other conferences:

Deacons? No one

Elders? No one

41. Who have been transferred out to other Annual Conferences of The United Methodist Church (¶516.5)?

Name	Conference	Date
1. Sung Youb Song	West Ohio	1-1-93
2. James Mack Strange	Western North Carolina	6-9-93
3. Jeffrey T. Uhler	Wisconsin	6-9-93

42. Who are discontinued as Probationary Members (¶418)?

1. Charles Anthony Knight

43. Who have been granted honorable location (¶453.1)?

a) This year? No one

b) Previously?

1. Daniel A. Bailey — June 2, 1991
2. James Buddy Capps — June 3, 1990
3. James Wyndall Bell — May 28, 1984
4. Christopher B. Hughes — May 28, 1984
5. David C. Keebler — May 26, 1980
6. Gary Pierce Wright — May 26, 1980

44. Who have been granted the status of honorable location-retired (¶453.1c)?

a) This year?

1. James Malcolm Rolen

b) Previously? No one

45. Who have had their status as honorably located discontinued (¶453.1b)? No one

46. Who have had their conference membership terminated:

a) By withdrawal to unite with another denomination (¶453.5)? No one

b) By surrender of the ministerial office (¶453.5)? No one

c) By withdrawal under complaints or charges (¶¶453.4-5; 2628.2)? No one

d) **By involuntary termination (¶454.1f)?** No one
e) **By administrative location (¶454.3)?** No one
f) **By trial (¶¶454.2, 2626.3)?** No one

47. **Deceased**
a) **What Associate Members have died during the year?**
Effective: No one
Retired:

Name	Date of Birth	Date of Death
1. James Andrew Dinkins	August 25, 1896	May 16, 1993
2. William A. Floyd	September 10, 1920	February 15, 1993
3. Alton Benjamin Green	January 20, 1910	August 4, 1992
4. Robert Coleman Harrington	March 6, 1904	March 3, 1993

b) **What Probationary Members have died during the year?** No one
c) **What members in Full Connection have died during the year?**
Effective:

Name	Date of Birth	Date of Death
1. Keith Bertrum Graham	October 12, 1929	January 27, 1993

Retired:

Name	Date of Birth	Date of Death
1. Selman David Bradley	March 10, 1909	January 25, 1993
2. Robert Valentine Greenwood	February 14, 1923	June 15, 1992
3. Lloyd Hunter Kimbrough	May 11, 1915	February 9, 1993

d) **What local pastors have died during the year?**
Active: No one
Retired: No one

48. **What ordained ministers have received appointments in other Annual Conferences of The United Methodist Church while retaining their membership in this Annual Conference (¶426.1)?**
1. Julia D'Andrea Crim North Georgia
2. Murry Kendall Lancaster Alaska PM

49. **Who are ordained ministers on leave of absence and for what number of years consecutively has each held this relation (¶448)?**
a) **Voluntary?**

Name and Number of Years		Charge Conference
1. David L. Anderson	Second Year	MOB Dauphin Way
2. John M. Cannon	First Year	MAR Sneads
3. Elizabeth Johnson-Walker	Second Year	MON Chapel
4. Kevin Knox	Third Year	MOB Grace
5. Ben Albert McDavid	First Year	SEL Burkeville
6. Oakley W. Melton, III	Third Year	MOB Dauphin Way
7. Lee C. Robison	Fifth Year	SEL Ft. Deposit
8. Jerry R. Turner	Fifth Year	PEN First Pensacola

b) **Involuntary?** No one
c) **What ordained ministers have been placed on leave of absence since the last session of the Annual Conference (ad interim)?**

Name	Effective Date	Charge Conference
1. David L. Anderson	February 5, 1993	MOB Dauphin Way
2. Alvin Emmett McLendon	1/1/93-6/1/93	(See Question 75)

d) **What ordained ministers on leave of absence have had their leaves terminated since the last session of the Annual Conference (ad interim)?** No one

50. **Who are ordained ministers who have been granted family leave, and for what number of years consecutively has each held this relation (¶449)?**
a) **At this session of the Annual Conference?** No one
b) **Since the last session of the Annual Conference (ad interim)?** No one
c) **What ordained ministers on family leave have had their leaves terminated since the last session of the Annual Conference (ad interim)?** No one

51. **Who have been suspended under the provisions of ¶2625.3d?** No one

52. **Who are granted sabbatical leave (¶446)?**
Mary Beth Cloyd Effective: June 9, 1993 DOT Newton CC

53. What actions have been taken concerning disabled ordained ministers and full-time local pastors (¶ 451)? (NOTE: Disability leave is a relationship that must be granted annually by action of the Annual Conference. If the disability leave of persons listed in question 53a is continuing, list their names also in question 53c. Persons listed here should not be listed as retired under questions 54-57.)

a) What ordained ministers and full-time local pastors were granted disability leave since the last Annual Conference session (¶451.2)? No one

b) What ordained ministers and full-time local pastors have had their disability leave terminated since the last conference session (¶451.3)? No one

c) What ordained ministers and full-time local pastors are granted disability leave at this session (¶451.1)?

1. Oliver C. Brown, III
2. David Reynolds Ellisor
3. James Melton Guy
4. William J. Hughes, Jr.
5. Donald Jay
6. Coyt Jordan, Jr.
7. James H. Overbeck
8. Charles Ray Pittman
9. Ennis G. Sellers

54. What Members in Full Connection have been retired (¶452):

a) This year?

1. Dallas Anthony Blanchard
2. Jake Bufford Brown
3. Richard Davis Cobb
4. Ellis Robert Dickerson, III
5. Allen Keith Jackson
6. Robert Bruce Johnson
7. Ray Clinton Lane, Sr.
8. Charles Martin Langford
9. James Wilbur Majors
10. Davis Young Martin
11. Alvin Emmett McLendon
12. Norman Burns McLeod, Jr.
13. Harold Stanley Mullins
14. Thomas Leslie Parker
15. James Earl Robbins, Sr.
16. William Jackson Rabey Shearer
17. Richard Osmus Sigler
18. Bobby Howell Skipper
19. Roy Thomas Sublette
20. John Frederick Toland, Jr.
21. Richard Walker, Jr.
22. Billy Gene Williams

b) Previously?

Clifford Miles Abbott, James Averett Anthony, Jr., Benjamin Franklin Arledge, Frank Aubrey Arnold, Jr., William Brunson Atkinson, Jr., Carlton Everett Barnes, Joseph Elmer Bates, Robert T. Bennett, Thomas Avery Bingham, Joe Neil Blair, Charles Hampton Boland, Jr., Wilmer Rudolph Bottoms, Cecil Edgar Bradley, Marion Sanford Brantley, Albert Cronin Britt, Charles Robert Britt, Oscar William Brooks, Naomi Prescott Brown, William Dossie Bruner, Joseph Hardie Bullington, Sr., Eugene Doddridge Caddell, Karl Clarence Campbell, Arthur McCoy Carlton, John Curtin Carmichael, Moon Hee Choi, Daniel Kenner Christenberry, Jr., In Wha Chunn, Henry Frank Chunn, Joseph Hugh Collins, Robert Haynes Collins, Jimmie Cook Connor, James Carl Coulliette, Stephen Ford Dill, Wallace Edward Dismukes, Henry Earl Eddins, Elvin Theo Edgar, Walter Eugene Edwins, John Oscar Ellisor, Floyd Carson Enfinger, Bartley B. Fair, James Leonard Farrow, Jr., Marshall Graydon Ford, Walter Roy Gamblin, Luther Gandy, Kathryn Gatewood, George Washington Gilbert, Jr., Wallace Terrell Greene, James Albert Griffin, Jr., William

Howell Griggs, Jacob Columbus Guy, Otis Talmadge Guy, Robert Earl Hall, Joseph Edmund Hastings, Lucy Campbell Hathaway, Ralph Rush Hendricks, Robert Edward Hendricks, Edward Dell Henne, Paul Mixon Higdon, Herbert Clayton Hill, Raymond Lee Hoagland, Jr., Leonard Lyman Howell, Arthur Fletcher Howington, John Carl Jackson, Jr., Robert Erskine Johnson, Daniel Jones, Haniel Jones, Jacob Andrew Joseph, Gerald Lightfoot King, John Henry Lane, Raymond H. Lieber, Warren L. Lindsey, James Neal Love, Arthur Lee Martin, Ogden Vance Mason, Robert Glenn Massengale, Cecil Aubrey Massey, Hiram Paul Mathison, Marion Clyde Mathison, Torrence Holder Maxey, Hurbert Earl McCrary, Johnie William McCurdy, Braxton Bragg McCurley, James Hugh McDonald, Lionel Powers McLeod, John Carlisle Miller, Letcher Calhoun Mitchell, Jr., Donald Eugene Montgomery, Robert Alfred Moore, Jr., James Hamilton Moore, James Morris, Rual Wesley Morris, Henry Glenn Napier, Jr., Douglas Athan Newsome, John Bransford Nichols, John Troy Parker, William Marshall Pickard, Jr., Autis Embree Price, James Conda Rains, Ernest D. Ridgeway, Malcolm Lovel Roberts, Lamont C. Rouse, Olin Lamar Rowe, Driftwood Hayne Rucker, James Ernest Savage, Raymond Henry Schneider, Oliver Michael Sell, Merlin P. Shell, Thomas J. Sheppard, Samuel Curtis Shirah, Glenn Stanley Sirmon, Julius Wilson Smack, Benjamin N. Smith, Marcus Herbert Smith, Lamar Spencer, Lee Roy Spencer, Roy Millard Spikes, Willow Jean Spikes, Karl Davis Stringfellow, Earle Henry Temple, Jr., Johnnie Doyal Trobaugh, Andrew Spencer Turnipseed, Sr., Carlos Mozel Tyndal, Marvin Keron Vickers, Sr., William Herbert Walls, Oliver Cornelius Weaver, Jr., John M. Whatley, Jr., Ray Edward Whatley, David Richard White, Robert Lee Wilson, Asbury Franklin Wolfe, Jr., Comer William Woodall, James Abraham Zelner

55. What Associate Members have been retired (¶452):

a) This year?

1. Billy Ray Alexander
2. William Hust
3. Earl Hal Sheffer (Effective 9-1-93)

b) Previously?

Alonzo Jay Alburl, James Cecil Brown, Michael J. Columbo, Clarence C. Cottrell, Charles Burnett Craddock, William Robert Crutchfield, Porter Bige Daniels, L. Mark Faulk, Jr., Fred Monroe Folkes, Alton Benjamin Green, Ernest Glenn Greenhill, Joseph Amos Holloway, II, Ralph Ezell Howell, Morris O. Ingram, Alton Lee Pitchford, John Dee Renfroe, John Malachi Rich, George Thomas Scarborough, Jasper James Smith, Robert Jackson Thompson

56. What Probationary Members have been retired (¶452):

a) This year?

1. Warren P. Kynard

b) Previously? No one

57. Who have been recognized as retired local pastors (¶410.5):

a) This year?

1. Clay B. Grant
2. Willard J. Koetje
3. Glenn Hugh Higdon
4. Dewey Lee Lolley

b) Previously?

Warren Hilton Brooks, John C. Burroughs, Baston LaFon Butler, Lewis Andrew Doan, Winfred Parry Easley, William W. Funchess, Jr., Joseph William Gissendanner, Paul Bryant Griffin, Johnnie W. Herring, William Drafton Hobbs, Alphie Lee Hutto, William Vernon Hutto, Jesse Daniel Joyner, Harry Bruce Kemper, Jr., Everett Vergil Killman, Levi Davis Knox, Charles Webb McGlothern, Claren Donnell Monday, James Henry Palmer, Luther Powell, Shirley Roberson, Jr., Charles Sydney Syfrett, Samuel Ellis Trent, Sr., O. Rankin Tyler, Emmett Lafayette White

58. Changes in clergy membership: What is the number of ordained ministers: (NOTE: The numbers in parentheses following each category listing are the question numbers in this report form where ministers in that category are listed. The number reported below should agree with the number of names listed in the corresponding questions.)
   a) Elected as Associate Members? (27) — 0
   b) Elected as Probationary Members? (28abc) — 13
   c) Elected as Members in Full Connection? (31) — 7
   d) Readmitted? (32, 33ab) — 0
   e) Retired made effective? (34abc) — 0
   f) Transferred in? (30ab,35,36) — 3
   g) Transferred out? (41) — 3
   h) Discontinued as Probationary Members? (42) — 1
   i) Honorably located this year? (43a) — 0
   j) Withdrawn? (46abc) — 0
   k) Involuntarily terminated? (46d) — 0
   l) Administratively located? (46e) — 0
   m) Terminated by trial? (46f) — 0
   n) Deceased (47abc) — 8
59. What is the number of:
   a) Pastoral charges? 467 b) Local churches? 699
60. What is the number of clergy members of the Annual Conference:
   a) By appointment category and conference relationship?

Categories	Members in Full Connection	Probationary Members	Associate Members & Affiliate Members	Full-time Local Pastors (21a)
Pastors	248	27	29	52
Appointments Beyond the Local Church: Par. 443.1a,c) (76a)	21			
Appointments Beyond the Local Church: Par. 443.1b,c) (76b)	17			
Appointments Beyond the Local Church: Par. 443.1d) (76c)	4			
Appointments to Attend School (77)	1	7		
Appointed to Other Annual Conferences (48)		1		
On Leave of Absence (49)	8			
On Family Leave (50)				
On Sabbatical Leave (52)	1			
On Disability Leave (53c)	9			
Retired (54, 55, 56)	154	1	21	
Total Number, Clergy Members	463	36	50	52
Grand Total, All Conference Clergy Members	601			

b) By gender and racial/ethnic identification?

Categories	Members in Full Connection	Probationary Members	Associate Members & Affiliate Members with Vote	Full-time Local Pastors Appointed to Pastoral Charge
Female	13	3	1	1
Male	450	33	49	51
Total Number, Clergy Members*	463	36	50	52
Grand Total, All Conference Clergy Members*	601			
Asian	3			
African American	11			3
Black				
Hispanic	1			
Native American				1
Pacific Islander				
White	448	36	50	48
Total Number, Clergy Members*	463	36	50	52
Grand Total, All Conference Clergy Members*	601			

*The totals entered in these spaces should agree with the comparable totals in the bottom two lines of question 60a.

PART III. DIACONAL MINISTERS

61. **Who constitute the Committee on Investigation (¶2625.4)?**
Lisa Ausley, Mark Stewart, Rudolph Heintzelman
Reserve Members: Ruth Penton, Blair Richards
62. **Who are candidates for diaconal ministry (¶¶304-305)?**
Leigh Faircloth, Melissa Fanning, Sylvia Pierce, Linda Tarver
63. **Who are consecrated this year as diaconal ministers (¶307)?** Paula Elizabeth Roane
64. **Who are reinstated as diaconal ministers (¶313.3c)?** No one
65. **Who are transferred in as diaconal ministers (¶312)?** No one
66. **Who are transferred out as diaconal ministers (¶312)?**

Name	Conference	Date
Saxon Scarborough	South Georgia	September 15, 1992
Kimberly Tyree	North Georgia	June 9, 1993

67. **Who have had their conference relationship as diaconal ministers terminated by Annual Conference action (¶313.3)?** No one
68. **What diaconal ministers have died during the year?**
a) **Effective:** No one
b) **Retired:**

Name	Date of Birth	Date of Death
Edwin Free	January 6, 1923	January 31, 1993

69. **What diaconal ministers have been granted leaves of absence under ¶313.1a,c,d) (disability, study/sabbatical, or personal leave):**
a) **Since the last session of the Annual Conference?** No one

b) At this session of the Annual Conference?

Name	Effective Date:
Lisa Ausley	June 3, 1992
Sara Goolsby	April 4, 1989
Vivian Malson	June 9, 1993
Ruth Penton	June 9, 1993

70. What diaconal ministers have been granted an extended leave (¶313.d):
    a) Since the last session of the Annual Conference? No one
    b) At this session of the Annual Conference? No one
71. Who have returned to active status:
    a) From disability, study/sabbatical, or personal leave of absence (¶313.1a,c,d)? No one
    b) From extended leave (¶313.1e)? No one
72. Who have taken the retired relationship to the Annual Conference as diaconal ministers (¶313.2):
    a) This year? No one
    b) Previously? Voncile Jones (1980)

PART IV. APPOINTMENTS AND CONCLUDING BUSINESS

73. What clergy members are approved for appointment to less than full-time service, what is the total number of years for which such approval has been granted to each, and for what fraction of full-time service (in one-quarter increments) is approval granted (for purposes of equitable compensation claim and pension credit) (¶¶437.2, 441.2, 1606.4b)?

Name	Conf. Rel.	% Service	Year
Billy Joe Bass	FC	25%	12th
Larry D. Bennett, Sr.	FC	25%	5th
Gillis H. Crenshaw, Jr.	FC	25%	8th
A. Roderick Curry, Jr.	AM	25%	6th
H. Lavon Davis	FC	25%	12th
Douglas Golden	FC	25%	3rd
Harry E. Houseman	OM		1st
Cletice C. Ingram	FC	50%	5th
Louise S. Johns	FC	50%	1st
Lynn S. Nesbitt	FC	50%	12th
Curtis P. Smith	FC	25%	12th
Mary Elizabeth Stinson	FC	75%	6th

74. What changes have been made in appointments since the last Annual Conference session?
    September 1, 1992 — Demopolis District: Trinity: Eddie Wells
    Andalusia District: Friendship (Georgiana): Donald Odom
    November 1, 1992 — Dothan District: Oak Grove/Wesley Chapel: Robert Patrick
    Andalusia District: May Creek: Carl Jackson
    December 11, 1992 — Montgomery District: Salem: Paul Nichols
    Marianna/Panama City District: Otter Creek/Pleasant Grove: Donald Hocking
    January 1, 1993 — Pensacola District: Chumuckla: David Rhodes
    January 20, 1993 — Pensacola District: Pleasant Grove: Chris W. Hawkins
    February 1 ,1993 — Montgomery District: Chisholm: Henry Ford
    February 7, 1993 — Andalusia District: Kinston: Joseph Bates
    February 15, 1993 — Demopolis District: Thomaston: James Farrow
    March 8, 1993 — Demopolis District: St. Matthew: Mary Floyd
    March 1, 1993 — Mobile District: Tanner Williams: Winfred Easley
75. Where are the preachers stationed for the ensuing year?
    See Division VII — Appointments

76. What ordained ministers are appointed beyond the local church for the ensuing year (¶442):

a) Within the connectional structures of United Methodism (¶443.1ac)?
1. Asa Boozer, 2. Donald R. Brill, 3. William E. Calhoun, 4. Julia D'Andrea Crim, 5. M. Ervin Dailey, 6. John Walter Ellisor, 7. Charles E. Fail, 8. Langdon H. Garrison, 9. Paula E. Gilbert, 10. Billy F. Hall, 11. Terrence K. Hayes, 12. Daniel W. Hudson, 13. Frank T. Hyles, Jr., 14. T. Mark Ledbetter, 15. Linwood A. Lewis, 16. Gerald H. Maddox, 17. Douglas C. Newton, 18. Ben Sawada, 19. Edwin Riley Sells, 20. Aida B. Walker, 21. Robert W. Wingard, 22. Richard S. Wright

b) To extension ministries (¶443.1b,c)?
1. Donald G. Brown, 2. Thomas O. Brown, 3. Edison F. Burleson, 4. Harold H. Caserta, Jr., 5. Lawrence R. Horne, 6. Marvin W. Luckie, 7. David E. McLean, 8. G. Damon Nolin, 9. Charles W. Perry, 10. Gary R. Perry, 11. Clyde F. Pressley, Jr., 12. Dann R. Ward, 13. James L. Waters, Jr., 14. Frederick R. Zobel

c) To other valid ministries under the provisions of ¶443.1d?
1. Richard A. Bennett, 2. Richard E. Jordan, 3. J. Russell Williams

77. Who are appointed to attend school (¶516.5):

a) Associate Members? No one

b) Probationary Members? Michael Joseph Beale (Asbury Seminary); Gene Alan Cassaday (Asbury Seminary); Gordon Charles Kendall, II (Candler Seminary); Edna Hennigar Love (Asbury Seminary); Timothy Alvin Meadows (Duke Seminary); Mark James Roberts (Candler Seminary); David Stanley Smith (Candler Seminary)

c) Members in Full Connection? T. Mark Osgood (Asbury Seminary)

78. Where are the diaconal ministers appointed for the ensuing year (¶310)?

Walter George Arrington	PEN	Ft. Walton Beach 1st CC
Lisa Ausley	PEN	St. Paul Midway CC
Rachel H. Baxter	DOT	Enterprise 1st
Dale R. Daniels	MON	Montgomery 1st
H. Benito Encinias	PEN	School Counselor
Karen A. Evans	PEN	Pensacola 1st
A. Michael Gates	PEN	Counselor
Alecia C. Glaize	MON	Montgomery 1st
David Goolsby	MON	AU Wesley Foundation, Dir.
Sarah Goolsby	MON	Auburn 1st CC
Sally Granberry	MON	Auburn 1st
Rudolph A. Heintzelman	MON	Frazer
Kathy L. Jorgenson	MOB	Dauphin Way
R. Stephen Lee	SEL	Prattville 1st
Diane Lothrop	AND	CCOM
Vivian J. Malson	PEN	Woodbine CC
Michael J. Owenby	PEN	Mary Esther
Ruth Penton	MOB	Springhill Ave. CC
Blair P. Richards	MAR	Panama City 1st
Paula E. Roane		White Plains UMC; NC
Dottie L. Rogers	MOB	Counselor; Christ CC
Francine Schmidt	PEN	Shalimar
Janeese L. Spencer	MON	St. James PC
P. Jo Ann Spivey	DOT	LaFayette St.
Mark C. Stewart	DOT	Dothan 1st
Clara C. Turner	PEN	Fam Therapy

79. What other personal notations should be made? (Include such matters as changes in pension credit [¶1606.6], corrections or additions to matters reported in the "Business of the Annual Conference" form in previous years, and legal name changes of clergy members and diaconal ministers.)

80. Where shall the next Conference Session be held? (¶703.3)?
Huntingdon College, Montgomery, Alabama

Division VII
1993-1994 Appointments

SYMBOLS USED

AM	Associate Member
FLP	Full-time Local Pastor
LFS	Less than Full-time Service
LP	Local Pastor
OD	Other Denomination
OM	Member of Another Annual Conference
PLP	Part-time Local Pastor
PM	Probationary Member
RLP	Retired Local Pastor — Serving Appointment
ROM	Retired Member of Another Annual Conference
RS	Retired Supply — Serving Appointment
S	Supply
SLP	Student Local Pastor
TBS	To Be Supplied

Members in Full Connection have no capital letter designation following their names.
NOTE: The salary does not include continuing education.

ANDALUSIA DISTRICT

District Superintendent — Frank T. Hyles, Jr. (4) 61,187

Andalusia:
First — James Sidney Lock (2) 49,663
West End — Donald J. Phillips (3) 21,600
Baker — D. Jerry Jordan (SLP) (1) 13,200
Bermuda — Gerald L. Caryl-Gordon (FLP) (3) 23,100
Bolling Circuit — TBS — Harold Sirmon (S) (12) 1,680
Brewton:
Cedar Hill-Fidelis — William W. Armstrong (FLP) (1) 24,846
East Brewton, First — R. Glen McCall (FLP) (2) 23,400
First — Timothy H. Thompson (2) 47,250
Pollard — Ralph R. Hendricks (RS) (1) 10,800
Cameron Chapel Circuit — Earle H. Temple (RS) (3) 7,640
Castleberry — Norman G. Williams (3) 21,000
Coley's Chapel — G. Ronald Williams (PLP) (3) 6,000
Conecuh Circuit — John H. Baxter (PLP) (6) 7,884
Crestview:
First — Alvin Norris Harbour, Jr. (4) 55,889
First Associate — Christine Cook (FLP) (1) 17,600
New Bethel — Donald L. Cadenhead (PLP) (6) 17,335
St. Mark — Luke Bell (PM) (6) 27,500
Dixie/Douglas Chapel — Martha G. Baxter (PLP) (4) 3,300
Elba/Ham — Winston D. Jay (AM) (4) 43,170
Evergreen:
Baggett's Chapel-Belleville — Thomas E. Smith (PLP) (9) 10,550
First/Brownsville — J. Richard Holmes (1) 36,900
St. Paul/Sparta Hill/Shiloh — TBS — Joe Hayes (S) (3) 11,743
Excel — William D. Davis (3) 20,800
Florala — David L. Cook (2) 22,540
Frisco City — T. Grant Parker, Sr. (6) 30,000

Georgiana, First — U.L. Ratliff (FLP) (1) 22,215
Georgiana Circuit — TBS
Georgiana, Friendship — Jesse D. Joyner (RS) (1) 5,200
Holly Grove — Paul Mixon Higdon (RS) (6) 11,340
Kinston — Joseph E. Bates (RS) (1) 10,320
Lime Springs — Donal Walsingham (PM) (6) 21,000
May Creek — J. Carl Jackson (RS) (1) 4,080
McKenzie — Alvin Blackburn (PLP) (2) 12,588
Mexia — R. Michael Saucer (PLP) (3) 8,200
Monroeville, First — Thomas Lane Butts, Jr. (1) 52,500
Mt. Zion, East/Dozier — Robert H. Crumbley (3) 25,287
Mt. Zion, West/Wallace — Michael B. Bledsoe (PLP) (9) 11,279
Opp:
First — Daryl E. Gessner (1) 45,300
Macedonia — TBS — S. Earl Kelley (S) (5) 7,200
Memorial/Friendship — TBS — Tommy Joe Harrell (S) (1) 8,640
Piney Grove — Jerry Cole (PLP) (6) 9,837
Providence — Billy Joe Bass (LFS) (12) 10,200
Repton Circuit — John A. Bland (1) 22,072
Samson/Corner Creek — Fred S. Nichols (3) 31,085
Sepulga Circuit — J.W. Land (PLP) (12) 9,492
Uriah/Mineola — Jesse Lough, III (FLP) (2) 18,120

Appointments Beyond The Local Church

Appointments Within the Connectional Structure (Paragraph 443.1a)
Associate Director, Conference Council on Ministries, Andalusia, First CC — Donald R. Brill (6) 43,950
Executive Director, Conference Council on Ministries, Andalusia, First CC — William E. Calhoun (6) 61,187
Director of Evangelism/Church Revitalization, General Board of Discipleship, Nashville, Tennessee, Andalusia, First CC — Terrence K. Hayes (5)
Associate Director, Conference Council on Ministries, Director, Blue Lake United Methodist Assembly, Andalusia, First CC — Linwood A. Lewis (14) 54,000
Conference Treasurer/Pensions, Andalusia, First CC — Gerald H. Maddox (6) 45,180

Appointment to Other Valid Extension Ministries (Paragraph 443.1d)
Professor of History and Religion, Southern College of Technology, Marietta, Georgia, Andalusia, West End CC — Richard A. Bennett (2)

Diaconal Minister (Paragraph 310)
Associate Director, Conference Council on Ministries, Andalusia, West End CC — Diane Lothrop (6)

Appointment to Attend School (Paragraph 516.6)
Candler School of Theology, Frisco City CC — Mark James Roberts (PM)

Disability Leave (Paragraph 451)
Monroeville, First CC — Coyt H. Jordan, Jr.
Samson CC — J. Melton Guy

Retired Ministers
Andalusia, First CC — C. Everett Barnes
Kinston CC — Joseph E. Bates
Crestview, First CC — Karl C. Campbell
Excel CC — Fred M. Folkes (AM)
Brewton, Pollard CC — Ralph R. Hendricks

Oak Grove CC — Glen Higdon
Holly Grove CC — Paul M. Higdon
Mt. Zion, West CC — Ralph E. Howell
May Creek CC — J. Carl Jackson, Jr.
Georgiana, Friendship CC — Jesse D. Joyner
Crestview, First CC — Harry B. Kemper, Jr.
Monroeville, First CC — R. Millard Spikes
Cameron's Chapel CC — Earle H. Temple
Brewton, First CC — Oliver C. Weaver

Affiliate Member of the Annual Conference (Paragraph 443.3)
Counselor, Southwest Alabama Mental Health/Mental Retardation Board Member, Memphis Conference, Brewton, First CC — A. Clay Kelly

DEMOPOLIS DISTRICT

District Superintendent — Billy F. Hall (6) 61,187

Allen Circuit — TBS — Jeffery Blane Dolbare (S) (1) 10,638
Bashi-Peachtree — Arthur Hall (FLP) (1) 17,600
Butler, First — C. Michael McKnight (1) 41,107
Butler Circuit — Joseph W. Davis (PLP) (4) 9,442
Coffeeville — Lewis Douglas May (FLP) (2) 20,915
Cokes Chapel-Brewersville — Herbert C. Hill (RS) (10) 7,200
Demopolis, First — J. Wesley Spivey (5) 54,022
Eutaw, First — Stephen L. Smith (1) 31,723
Eutaw Circuit — TBS — John Colenburg (PLP) (3) 10,800
Gainesville — Charles B. Craddock (RS) (2) 6,000
Gastonburg — A. Roderick Curry (AM-LFS) (6) 7,800
Geiger, First — Thomas A. Laile (FLP) (1) 18,000
Gilbertown — Reba D. Wiley (5) 26,400
Greensboro — D. Pruitt Willis (3) 44,800
Grove Hill — Edward M. Cotten (9) 35,425
Jackson, First — Kenneth Taylor (1) 51,500
Jackson, McCann's — Edward J. Deabler (1) 31,800
Linden — Alton E. Moore, Jr. (1) 39,695
Lisman — Fred E. Dukes (ROM) (5) 11,786
Livingston — Robbins Sims (PM) (1) 28,789
Marion, First — Bobby S. Holladay (3) 43,128
Marion Circuit — Levi D. Knox (RS) (13) 11,340
Melvin — Thomas A. Leggett, Jr. (PM) (2) 19,640
Moundville — J. Thomas Terry (3) 42,504
Mount Hermon — C. Michael Pearson (SLP) (2) 16,000
Oak Grove Circuit — George Davis, Jr. (FLP) (1) 17,600
Pine Hill — J. Wilbur Majors (RS) (1) 23,000
Silas — Steven A. Wiley (5) 25,600
South Clark Circuit — Eugene Long (PLP) (1) 4,740
St. Matthew/Jackson Chapel — Joseph Mason (FLP) (1) 17,600
Sweet Water — J. Joel Jones (7) 30,597
Thomaston — Coy J. Gaddis (AM) (1) 28,582
Thomasville — E. Bruce Fitzgerald (5) 43,850
Trinity — Eddie H. Wells (FLP) (2) 9,900
Union Circuit — James Howard (FLP) (12) 17,600
Uniontown — James L. Waters (S) (6) 12,100
Wesley Chapel — Albert Don Peters (AM) (2) 21,000
York — Donald L. Harris (3) 29,246

Appointments Beyond The Local Church

Appointment of Persons Endorsed by the Division of Chaplains and Related Ministries (Paragraph 443.1b)

Chaplain, Marion Military Institute, Uniontown CC — James L. Waters

Retired Ministers

Pine Hill CC — Albert C. Britt
Jackson, First CC — Jake B. Brown
Greensboro CC — Eugene D. Caddell
Mount Hermon CC — J. Hugh Collins
Eutaw CC — Charles B. Craddock (AM)
Gainesville CC — William Crutchfield (AM)
Greensboro CC — Marshall G. Ford
Demopolis, First CC — Herbert C. Hill
Bashi CC — Morris O. Ingram (AM)
Pine Hill CC — J. Wilbur Majors
Pine Hill CC — J. Wilson Smack
Grove Hill CC — Ray E. Whatley

DOTHAN DISTRICT

District Superintendent — J. Walter Ellisor (3) 61,187

Abbeville-Haleburg — Ernest M. Andress (7) 40,672
Ariton-Pleasant Ridge — Hugh H. Owen, Jr. (FLP) (2) 19,260
Asbury (304) — Donald D. Lolley (PLP) (21) 7,800
Asbury (367) — James E. Fillingim (3) 29,318
Ashford — Bruce W. Sheffield (9) 36,585
Bethel — A. Wayne Boulware (5) 25,250
Big Creek — Walter R. Reeder (FLP) (3) 17,600
Black — John A. Sanders (PLP) (3) 9,000
Center — Joseph A. Holloway (RS) (3) 9,800
Center Ridge — TBS — Cooper Stinson (S) (1) 6,700
Chestnut Grove — Douglas L. Golden (LFS) (1) 3,687
Coffee Springs — Charles E. Rothy (FLP) (1) 14,080
Columbia-Rocky Creek — Kenneth L. Jacobs (AM) (2) 20,800
Cottonwood — William C. Kundo (2) 24,000
Daleville — L. Stanley Carter (5) 30,187
Dothan:
- Cloverdale — Carl A. Dickerson, Jr. (4) 38,556
- Covenant — Joseph H. Bullington, Jr. (4) 62,000
- Covenant Associate — Lynn S. Nesbitt (LFS) (11) 14,500
- Denton Road — Christian E. Eckert (2) 26,200
- First — Jerry M. Dooling (8) 70,900
- First Associate — Stephen King (4) 27,120
- First Associate — Steven P. Spining (2) 24,900
- Highland Park — David L. Bromstad (2) 32,000
- Lafayette Street — W. Carl Herndon (2) 41,500
- Lafayette Street Associate — Kenneth M. Spivey (5) 25,050

Echo-Browns — James H. Nichols (FLP) (4) 21,361
Elamville — Luther Mark Faulk (AM-RS) (1)
Enterprise:
- First — Arthur L. Luckie (1) 58,500
- Heritage — Ronald T. Ball (10) 39,450
- Pleasant Ridge-Sardis — Turpin C. Ashurst (1) 22,310
- St. Luke — James E. Claunch (2) 43,700

St. Paul — David G. Shepard (AM) (1) 25,216
Wesley Chapel — Floyd B. Dyal (AM) (2) 26,358
Geneva:
First — John K. Dickinson, Jr. (3) 42,656
Westside-Pleasant Ridge — John W. Bryan (2) 44,000
Grimes — William H. Griggs (RS) (6) 13,125
Hartford:
First — William H. Barry (3) 33,300
St. Paul — John M. Belcher (PLP) (5) 6,732
Headland — William E. Elwell (1) 35,900
Midland City-Pleasant Oak — J. Herbert Whatley (FLP) (3) 23,200
Mt. Carmel-Mabson — Harry A. Stewart (1) 23,400
Mt. Hebron — Larry W. Dykes (PLP) (2) 6,000
Mt. Zion — Bobby H. Skipper (RS) (8) 5,456
Napier Field-Taylor — Johnie W. McCurdy (RS) (9) 12,600
New Brockton — Benny R. McKee (PLP) (3) 8,000
Newton-Malvern — Thomas E. Whiddon (FLP) (1) 26,500
Old Tabernacle — Richard E. Lucas (SLP) (5) 17,100
Ozark:
First — Billy D. Gaither (5) 60,000
First Associate — Pamela Huff (2) 25,000
Pleasant Hill — Albert R. Hunt, Jr. (3) 27,400
Westview Heights — Phillip D. Craddock (AM) (3) 30,660
Pinckard-Winslette Chapel — Ronald T. Lee (FLP) (1) 23,000
Piney Grove-Madrid — Floyd N. Wright (1) 24,025
Pleasant Grove — Lawrence I. Newton (PLP) (1) 10,200
Pondtown — Tommy F. Arledge (6) 21,000
Providence — Gerald Britton (PLP) (1) 12,000
St. Mary — Richard J. Shafer (PLP) (1) 2,640
Sardis-Midway — James H. Lolley (PLP) (21) 14,275
Skipperville-Magnolia — Michael Ramsey (PM) (2) 21,002
Slocomb-Hurricane — John I. Baxter (3) 28,950
Sylvan Grove — Gillis H. Crenshaw, Jr. (LFS) (19) 10,900
Tabernacle — Alva E. Beers (1) 28,500
Tabernacle Associate — Jamie Danford (PLP) (1)
Webb-Kinsey — Wayne Newton (PLP) (4) 16,860
Wesley Chapel-Oak Grove — Robert M. Patrick (RS) (1) 7,896
Wesley Chapel-Tabernacle — O. Rankin Tyler (RS) (11) 7,500
Whitaker — TBS — James Hix (S) (1) 2,040

Appointments Beyond The Local Church

Appointment of Persons Endorsed by the Division of Chaplains and Related Ministries (Paragraph 443.1b)
Chaplain, U.S. Air Force, Slocomb CC — T. O'Neal Brown

Appointment from Another Annual Conference (Paragraph 426.1)
North Alabama Conference — A. Wayne Boulware

Sabbatical Leave (Paragraph 446)
Newton CC — Mary Beth Cloyd (1)

Disability Leave (Paragraph 451)
Covenant CC — Charles Ray Pittman

Diaconal Ministers (Paragraph 310)
Minister of Program and Education, Dothan, First, Dothan, First CC — Mark C. Stewart

Director of Christian Education, Lafayette Street, Lafayette Street CC — Patricia JoAnn Spivey
Minister of Program, Enterprise, First, Enterprise, First CC — Rachel H. Baxter

Diaconal Ministers (Paragraph 313.2)
Retired, Dothan, First CC — Voncile P. Jones

Retired Ministers
Lafayette Street CC — B. Franklin Arledge
Newton CC — Frank A. Arnold, Jr.
Black CC — W. Hilton Brooks (LP)
Napier Field CC — J.H. Bullington, Sr.
Asbury (367) CC — J. Carl Coulliette
Tabernacle CC — Wallace E. Dismukes
Geneva, First CC — Elvin T. Edgar
Elamville CC — Mark L. Faulk, Jr. (AM)
Cloverdale CC — George W. Gilbert, Jr.
Slocomb CC — Joseph W. Gissendanner (LP)
Highland Park CC — William H. Griggs
Mt. Hebron CC — Lucy C. Hathaway
Cloverdale CC — Joseph A. Holloway (AM)
Lafayette Street CC — Everett V. Killman (LP)
Dothan, First CC — John H. Lane
Asbury (304) CC — Dewey Lee Lolley
Napier CC — Johnie W. McCurdy
Coffee Springs CC — Charles W. McGlothren (LP)
Dothan, First CC — Douglas A. Newsome
Midland City CC — James H. Palmer
Lafayette Street CC — George T. Scarborough (AM)
Abbeville CC — Merlin P. Shell
Dothan, First CC — Samuel C. Shirah
Lafayette Street CC — Richard O. Sigler
Mt. Zion CC — Bobby H. Skipper (LP)
Wesley Chapel CC — O. Rankin Tyler
Dothan, First CC — Sam C. West (ROM)
Piney Grove CC — Emmett L. White (LP)

MARIANNA/PANAMA CITY DISTRICT

District Superintendent — Richard S. Wright (1) 61,187

Alaqua/Wesley Memorial — TBS — Larry K. Bonds (S) (1) 7,200
Altha/Cypress — James Lee Harbert (PLP) (5) 13,524
Bascom/Greenwood — Joe C. Register (3) 21,000
Bethlehem/Red Hill — Henry C. Moore (PLP) (2) 5,820
Black Creek — TBS — Bruce R. Benedict (S) (1) 9,700
Blountstown — Jesse D. Guy (3) 37,828
Bonifay — Randal M. Woodham (1) 40,000
Bruce — Michael J. Calumbo (RS) (3) 7,280
Campbellton — Paul B. Griffin (RLP) (2) 6,600
Cedar Grove/Ponce de Leon — TBS — James E. Bracewell (S) (1) 6,200
Center Ridge — Charles W. Steverson (FLP) (9) 17,600
Chipley — David W. Warren (5) 39,147
Cottondale/Alford — Donald Hocking (FLP) (1) 17,600
DeFuniak Springs, First — Jesse R. Evans, Jr. (9) 41,660
East Mt. Zion — TBS — William G. Miller (S) (6) 6,600

Freeport — Marquis M. Wingard (2) 35,000
Galilee/Kynesville — Robert E. Hall (RS) (6) 14,860
Graceville — David A. Murray (3) 35,600
Grand Ridge — Jerry A. Tanton (PLP) (9) 5,760
Green Hills/Rock Hill — Donald D. McManus, Jr. (PLP) (1) 6,372
Highland View — TBS — Lynwood P. Wynne (S) (2) 2,820
Honeyville — Paul F. Belardino (FLP) (2) 17,600
Malone/Friendship — Richard E. Brooks (PM) (2) 21,600
Marianna:
First — W. Judson Stinson (1) 35,913
First Associate — Mary E. "Libba" Stinson (LFS) (1) 16,500
Grace/Compass Lake — John F. Kramer (PM) (3) 21,000
Mexico Beach — Charles M. Parker (PLP) (14) 10,800
New Hope — Cecil Cliburn (RS) (1) 3,300
Orange Hill — D. Wesley Syfrett (PLP) (4) 8,350
Otter Creek/Pleasant Grove — Ronald O. Piette (PLP) (1) 11,400
Panama City:
Agape — David Cho (S) (1)
Bayou George — R.C. Warren (5) 26,500
Callaway — Jack L. Reynolds (FLP) (3) 28,158
Emmaus — Jack A. Hankins (4) 22,500
First — James T. Ross (4) 61,340
First Associate — Dean Allerhieligen (1) 26,833
Forest Park — Oliver H. Scott, Jr. (5) 47,408
Gulfview — M.C. "Si" Mathison (RS) (14) 27,000
Hiland Park — Harry C. Johnson (7) 27,300
Lynn Haven — Douglas C. Pennington (1) 42,848
Parker — James B. Sanders, III (4) 39,300
St. Andrew — Norman S. Carr (5) 55,021
St. Andrew Associate — Jill Berquist Wallace (PLP) (1) 17,000
St. Mark — Robert E. Bellman (FLP) (4) 18,096
Springfield — C. Fred Melvin (FLP) (20) 46,428
Trinity — Rian P. Kegerreis (1) 26,500
Woodlawn — C. Jonathan Couey (1) 53,400
Point Washington — Harry E. Houseman (OM-LFS) (6) 13,920
Poplar Head/Darlington — William A. Young (PLP) (2) 8,800
Portland — Aubrey C. Walley (ROM) (4) 18,244
Port St. Joe — E. Zedoc Baxter (5) 42,100
Red Bay — TBS — Robert Prouse (S) (2) 3,900
Salem — Raymond E. Owens (PLP) (4) 13,800
Shady Grove — A.L. Martin (RS) (5) 6,600
Sneads — James J. Jines, III (2) 25,000
Springhill — TBS — Robert Dyer (S) (1) 7,200
Venters Memorial — William A. Hines (FLP) (3) 17,600
Vernon/Lakeview/Moss Hill — Charles C. Cobb (FLP) (4) 20,005
Wausau — Bruce J. Smith (OD) (2) 6,000
Westville — TBS — Dorothea E. Sarver (S) (1) 3,600
Wewahitchka — William A. Parsons, Sr. (AM) (3) 32,576
Williams Memorial — Kyle Gatlin (PM) (2) 21,000

Appointments Beyond The Local Church

Appointments Within the Connectional Structure (Paragraph 443.1a)
Associate Director, Noah's Ark, St. Andrew CC — Daniel W. Hudson (2)

Appointments of Persons Endorsed by the Division of Chaplains and Related Ministries (Paragraph 443.1b)
Chaplain, U.S. Air Force, Panama City, First CC — Clyde F. Pressley

Appointments to Other Valid Extension Ministries (Paragraph 443.1d)
Spiritual Counselor, DeKalb Addiction Treatment Center, Decatur, Georgia, Sneads CC — John M. Cannon

Appointments from Another Annual Conference (Paragraph 426.1)
North Texas Conference — Harry E. Houseman

Diaconal Minister (Paragraph 310)
Minister of Education and Programs, Panama City, First, Panama City, First CC — Blair P. Richards

Appointments to Attend School (Paragraph 516.6)
Asbury Theological Seminary, Springfield CC — Gene Allen Cassady (PM)
Asbury Theological Seminary, Marianna, First CC — T. Mark Osgood

Retired Ministers
Trinity CC — Billie Ray Alexander
Grace/Compass Lake CC — Robert T. Bennett
Marianna, First CC — Cecil E. Bradley
Williams Memorial CC — Paul B. Griffin
Blountstown CC — Jacob C. Guy
Center Ridge CC — Johnnie Herring (LP)
Woodlawn CC — Raymond H. Lieber
Altha CC — A.L. Martin
Gulfview CC — M.C. "Si" Mathison
DeFuniak Springs, First CC — Hubert E. McCrary
Green Hill CC — James Morris
St. Andrew CC — James C. Rains
Chipley CC — John M. Rich (AM)
Mexico Beach CC — James E. Savage
Marianna, First CC — Lee R. Spencer
Parker CC — C.S. Syfrett (LP)
St. Andrew CC — John M. Whatley, Jr.

MOBILE DISTRICT

District Superintendent — Edwin R. Sells (5) 61,187

Aldersgate — James I. Scarbrough, Sr. (FLP) (1) 19,000
Barlow-Mt. Carmel — Dan J. Quale (5) 21,000
Bayou La Batre — John H. Weeks (1) 29,600
Calvert-McIntosh — A. Earl Watson (AM) (4) 26,426
Chalker Memorial — TBS — Harry Giles (S) (1) 12,000
Chatom — A. Dennis Carlson (FLP) (3) 18,000
Citronelle — H. Joseph Curtis (3) 30,450
Coden — Hoyt Pearson (PLP) (2) 12,600
Creola — William E. Grant (2) 23,232
Dauphin Island — J. Edwin Cumbie (ROM) (3) 8,400
Deer Park — TBS — Bruce A. Calder (S) (3) 6,000
Ebenezer-Bethel — Garry D. Williams (4) 33,604
Epworth-Fruitdale — Curtis R. Smith (LFS) (16) 8,400
Fowl River — David J. Stutz (6) 26,700
Georgetown — Luther Powell (RS) (8) 12,000
Grand Bay — C. Ray Kelly (1) 41,000
Irvington — Jon G. Davidson (PLP) (2) 11,269
Midway — Ralph Eugene Dalton (PLP) (3) 11,679
Millry — Robert P. Fischer (FLP) (3) 17,600

Minerva Memorial — Winfred Easley (RS) (1) 9,900
Mobile:
Ashland Place — R. Lawson Bryan (4) 63,332
Ashland Place Associate — (8/15/93) William David Logan 29,400
Chickasaw — Jeffrey L. Spicer (4) 38,600
Christ — Jeffrey R. Spiller (15) 56,370
Christ Associate — William D. Curtin (5) 28,144
Crawford — George S. Turnipseed (6) 34,985
Dauphin Way — B. Michael Watson (4) 80,000
Dauphin Way Associate — A.M. "Lee" Allen (2) 30,000
Forest Hill — T. Leo Brannon (4) 56,224
Forest Hill Associate — James R. Jones, Jr. (PM) (1) 22,500
Fulton Heights — John F. Edwards (6) 31,668
Government Street — Larry G. Teasley (4) 23,705
Grace — Lawrence M. Anderson (3) 29,000
Heritage — David O. Pierce (PM) (1) 23,500
Hubbard Memorial — Arnold L. Tillman (PLP) (14) 2,300
Kingswood — Kenneth E. Autrey (2) 49,000
Pleasant Valley — John W. King (3) 34,650
Sage Avenue — Howard L. Bozeman (2) 30,000
St. John — Neil Charles Epler (1) 36,600
St. Mark — Joseph Haywood Reams (1) 48,070
St. Paul — B.B. McCurley (RS) (8) 11,300
South Brookley — Gerald Clyde Freeman (1) 45,700
Springhill Avenue — Robert Douglas Penton (1) 35,000
Toulminville-Warren Street — Warren G. Booker, Jr. (1) 30,000
Trinity — Terrill B. Green (AM) (2) 22,000
Wesley Chapel-Theodore, First — Abe Boykin, Jr. (13) 25,896
West Side — Steven D. Warren (4) 27,000
Mt. Vernon — Henry L. Tillman (2) 21,000
Pine Grove — Jerry H. Ehlert (3) 23,000
Prichard:
Eight Mile — Johnny W. Johnson, Jr. (3) 30,800
Whistler/Chunchula — Betsy A. Hines (AM) (10) 22,000
St. Stephens — Julie A. Sheffer (PLP) (5) 12,000
Saraland — Jimmie R. Spikes (3) 43,260
Satsuma — Robert C. Warren (6) 38,200
Sunflower/Sims Chapel — Earl H. Sheffer (AM) (3) 20,000
Tanner Williams — Joel K. Warren (1) 30,000
Theodore — Jesse P. Shackelford, Jr. (6) 37,100
Wilmer — Richard A. Monroe (2) 30,500
Zirlott Road — Richard R. Powell (SLP) (3) 14,160

Appointments Beyond The Local Church

Appointments Within the Connectional Structure (Paragraph 443.1a)
Mobile Inner City Mission and Metro Ministry, Dauphin Way CC — Charles E. Fail 40,000
Assistant Director, Office of Continuing Education, Duke University, St. Mark CC — Paula Elizabeth Gilbert

Appointments of Persons Endorsed by the Division of Chaplains and Related Ministries (Paragraph 443.1b)
Chaplain, U.S. Navy, Ashland Place CC — Harold H. Caserta, Jr.

Appointments to Another Annual Conference (Paragraph 426.1)
Minister of Evangelism, Norcross, First, Norcross, Georgia, North Georgia Conference, Dauphin Way CC — Julia D'Andrea Crim

Diaconal Ministers (Paragraph 310)
Director of Older Adult and Family Life Ministries, Dauphin Way, Dauphin Way CC — Kathy L. Jorgenson
Counselor, Crossway Counseling Center, Daphne, Alabama, Christ CC — Dottie K. Lovelady Rogers

Diaconal Ministers (Paragraph 313.1d)
Leave of Absence, Springhill Avenue CC — Ruth E. Penton

Leave of Absence (Paragraph 448)
Dauphin Way CC — David L. Anderson
Grace CC — Kevin E. Knox
Dauphin Way CC — Oakley W. Melton, III

Disability Leave (Paragraph 451)
Springhill Avenue CC — David Reynolds Ellisor
Ashland Place CC — Ennis G. Sellers

Deaconesses and Home Missionaries (Paragraphs 516.3, 1418.3)
Home Missionary, Executive Director, Dumas Wesley Center, Mobile, Alabama, Dauphin Way CC — Carlton R. Caruthers
Deaconess, Program Director, Dumas Wesley Center, Mobile, Alabama, Toulminville-Warren Street CC — Clara J. Esther
Retired Deaconess, Springhill Avenue CC — Esther Palmer

Retired Ministers
Saraland CC — Charles H. Boland, Jr.
Chickasaw CC — Henry Frank Chunn
Tanner Williams CC — Jimmie C. Connor
Citronelle CC — Clarence C. Cottrell (AM)
Dauphin Way CC — Stephen F. Dill
Christ CC — Raymond L. Hoagland, Jr.
St. Paul CC — B.B. McCurley
Christ CC — Letcher C. Mitchell, Jr.
Satsuma CC — Autis E. Price
West Side CC — Malcolm L. Roberts
Dauphin Way CC — James Malcolm Rolen
Dauphin Way CC — William Jackson R. Shearer
Citronelle CC — Jasper Smith
Dauphin Island CC — Lamar Spencer
Grand Bay CC — W. Jean Spikes
Dauphin Way CC — J. Fred Toland, Jr.
Toulminville-Warren Street — Richard Walker, Jr.
Pleasant Valley CC — W. Herbert Walls

MONTGOMERY DISTRICT

District Superintendent — Asa Boozer (5) 61,187

Antioch — Russell C. Wilson (OM) (15) 6,600
Auburn — George H. Mathison (4) 66,772
Associate — K. Andrew Gartman (PM) (1) 21,000
Auburn, Grace — A. Spencer Turnipseed, Jr. (4) 37,000
Benson Circuit/New Style — Thomas R. Lewis (FLP) (1) 17,600
Beulah — Matthew Stevens (SLP) (2) 15,400
Eclectic — William S. Bugna, Jr. (1) 34,730
St. Paul, Tallassee/St. Paul, Opelika/Oak Valley — TBS — Tommy Bailey (S) (1) 6,600

Fairview — James R. Jeffcoat, Jr. (2) 24,000
Hope Hull — Steve M. MacInnis (3) 32,250
LaPlace Circuit — Michael E. Gaby (SLP) (2) 16,300
Lee Circuit — Gene A. May (SLP) (1) 18,384
Liberty — Brian R. Healy (PM) (1) 20,000
Loachapoka/Gold Hill — TBS — Kenneth Jackson, Jr. (S) (1) 12,500
Marvyn/Watoola — TBS — John McDonald (S) (1) 9,600
Montgomery:
- Aldersgate — James P. Dannelly, Jr. (4) 58,500
- Aldersgate Associate — Craig A. Carter (5) 27,250
- Asbury — W. Earl Bridges (3) 40,000
- Boylston — John F. Morgan (FLP) (9) 17,600
- Capitol Heights — Gary R. Miller (1) 48,200
- Chisholm — Henry Ford (ROM) (1) 12,000
- Dalraida — W. Fred Fuller (3) 46,110
- Dexter Avenue — Roger Dick Johns (1) 21,000
- Dexter Avenue Associate — Louise S. Johns (LFS) (1) 13,450
- First — Karl K. Stegall (11) 78,080
- First Associate — Edward Glaize (PM) (2) 23,500
- First Associate — Mark D. LaBranche (3) 32,000
- First Associate — R. Allen Newton (4) 32,000
- Frazer Memorial — John Ed Mathison (22) 78,231
- Frazer Memorial Associate — James E. Salminen (FLP) (4) 27,259
- Frazer Memorial Associate — Willis R. Taylor (7) 29,880
- Frazer Memorial Associate — T. Keith Waldrop (FLP) (5) 33,416
- Frazer Memorial Associate — J. Earl Andrews (3) 35,288
- Frazer Memorial Associate — Tommy Waites (FLP) (3) 17,600
- Korean — Sang Lee (1) 21,000
- Metropolitan — Lowell E. Hale (1) 21,000
- Normandale — C. Bryant Wilson (2) 36,000
- Perry Hill — James D. Reece (1) 35,480
- St. James — Lester H. Spencer, Jr. (1) 35,000
- St. Luke — Leonard H. Shults (4) 24,500
- St. Mark — Gary A. Daniel (6) 31,800
- St. Paul/Cedar Grove — Louis F. Bell (PLP) (3) 10,560
- Whitfield Memorial — Philip E. McVay (2) 35,000

Mulder Memorial — Ronald O. Bearden (4) 27,500
Notasulga — Cecil E. Jackson, Jr. (2) 30,000
Oak Valley Station — Samuel D. Williams, Jr. (PLP) (5) 12,000
Opelika:
- First — Donald K. Fuller (1) 58,000
- Pepperell/St. Paul — Robert B. Ryan (FLP) (1) 19,100
- Trinity — Walter M. Albritton, Jr. (5) 64,000
- Trinity Associate — Earl L. Ballard (14) 34,300
- Wesley Memorial — Ferris H. Hardin (2) 21,500

Pierce Chapel/Central/Union — TBS — Samuel E. Trent, Sr. (RLP) (4) 14,700
Pine Grove — Steven Ashbrook (1) 31,500
Pintlala — Darren D. Gillespie (SLP) (3) 15,360
Providence/Harmony — Donald G. Osgood (PLP) (12) 17,600
Salem Circuit — TBS — Warren N. Richards (S) (12) 8,100
Sardis/Roxanna — TBS — Robert M. Riegle (OD) (5) 11,540
Snowdoun — Harold B. Bordages (AM) (3) 21,000
Society Hill/Williams Chapel — Jack Stanley (SLP) (2) 16,300
Tallapoosa Circuit — TBS — Lewis A. Doan (RLP) (18) 16,244
Tallassee:
- East Tallassee/Carrville — James J. Meadows (3) 22,735
- First — Laurel L. Davis, Jr. (8) 41,000

Trinity (Weoka) — Michael L. White (1) 26,000

Tuskegee:
Bowen/Tuskegee University Campus Ministries — Frederick G. Outlaw (10) 32,863
First/Armstrong — Glenn H. Smith (PM) (1) 21,000
Wallsboro — Robert J. Witte (PLP) (5) 5,700
Wetumpka, First — C. Edward Britton (3) 42,200
Woodland — John M. Brannon (4) 32,940

Appointments Beyond The Local Church

Appointments Within the Connectional Structure (Paragraph 443.1a)
Professor, Huntingdon College, Montgomery, First CC — Tony Mark Ledbetter
Director, Church Relations, Birmingham-Southern College, Normandale CC — Robert W. Wingard

Appointments of Persons Endorsed by the Division of Chaplains and Related Ministries (Paragraph 443.1b)
Chaplain, Regional Health Center, Whitfield Memorial CC — Donald G. Brown

Appointments to Other Valid Extension Ministries (Paragraph 443.1d)
Addictions Readjustment Therapist, VA Hospital, Tuskegee, Alabama, Aldersgate CC — Richard E. "Mike" Jordan

Diaconal Ministers (Paragraph 310)
Director of Music, Montgomery, First, Montgomery, First CC — Dale R. Daniels
Minister of Adult Education, Montgomery, First, Montgomery, First CC — Alecia Curtis Glaize
Director, Auburn University Wesley Foundation, Auburn CC — W. David Goolsby
Director of Christian Education, Auburn, Auburn CC — Sally C. Granberry
Minister of Programs, Frazer Memorial, Frazer Memorial CC — Rudolph A. Heintzelman
Pastoral Counselor, St. James, St. James CC — Janeese Lowry Spencer

Diaconal Ministers (Paragraph 313.1d)
Leave of Absence, Auburn CC — Sarah W. Goolsby (4)

Appointments to Attend School (Paragraph 516.6)
Asbury Theological Seminary, Auburn CC — Michael J. Beale (PM)
Candler School of Theology, Frazer Memorial CC — G. Charles Kendall (PM)
Duke University, Dexter Avenue CC — Timothy A. Meadows (PM)

Leave of Absence (Paragraph 448)
Chapel CC — Elizabeth Johnson-Walker (2)

Disability Leave (Paragraph 451)
Auburn, Grace CC — Oliver C. Brown, III
Capitol Heights CC — James H. Overbeck

Deaconesses and Home Missionaries (Paragraphs 516.3, 1418.3)
Retired Deaconess — Susie Peach Foster

Retired Ministers
Wetumpka, First CC — W.B. "Jack" Atkinson, Jr.
Dalraida CC — Joe Neal Blair
St. Mark CC — Marion S. Brantley
Auburn CC — Charles R. Britt
Korean CC — Moon Hee Choi
Korean CC — In Wha Chung
Opelika, First CC — Richard D. Cobb

Asbury CC — Lewis A. Doan (LP)
Capitol Heights CC — Henry E. Eddins
Perry Hill CC — W. Eugene Edwins
Dexter Avenue CC — W. Roy Gamblin
Tallassee, First CC — Joe Ed Hastings
Eclectic CC — A. Fletcher Howington
Montgomery, First CC — Allen K. Jackson
Wetumpka, First CC — Robert E. Johnston
Auburn CC — Daniel Jones
Auburn, Grace CC — Haniel Jones
Auburn CC — Gerald L. King
St. Paul CC — Warren Kynard
Montgomery, First CC — R. Glenn Massengale
St. Luke CC — C. Aubrey Massey
Montgomery, First CC — Torrence E. Maxey
Montgomery, First CC — Norman D. McLeod, Jr.
Montgomery, First CC — J. Carlisle Miller
Asbury CC — C.D. Monday (LP)
Dalraida CC — H. Stanley Mullins
Opelika, First CC — H. Glenn Napier
Dalraida CC — John Parker
Frazer Memorial CC — William M. Pickard
Metropolitan CC — E.D. Ridgeway
Normandale CC — Oliver M. Sell
Normandale CC — Thomas J. Sheppard
Bowen CC — Benjamin N. Smith
Frazer Memorial CC — Roy T. Sublette
Frazer Memorial CC — R. Jack Thompson
Notasulga CC — Samuel E. Trent, Sr.
Perry Hill CC — B. Gene Williams
Frazer Memorial CC — Robert L. Wilson

Affiliate Members of the Annual Conference (Paragraph 443.3)

Retired Chaplain, Huntingdon College, Member, Eastern Pennsylvania Conference, Montgomery, First CC — Robert H. Beckley

Alabama Department of Mental Health, Member, North Alabama Conference, Frazer Memorial CC — George Bretherick

Associate Professor of Religion/Chaplain, Huntingdon College, Member, Western North Carolina Conference, Montgomery, First CC — Frank Buckner

Counselor, Scope Ministry, Opelika, Alabama, Member, Louisiana Conference, Opelika, Trinity CC — John Sewell

Retired Chaplain, Tuskegee VA Hospital, Member, North Georgia Conference, Bowen CC — Alonzia K. Williams

PENSACOLA DISTRICT

District Superintendent — Langdon H. Garrison (4) 61,187

Aldersgate — Steven P. Winton (1) 32,918
Allen Memorial — Wayne S. Butts (4) 29,000
Atmore:
First — Marcus J. Chandler (12) 47,050
McRae Street/Lottie — Hubert C. Segers (4) 21,000
Bagdad/Mae Edwards — Cathy A. Allen (2) 25,384
Bay Minette:
First — Frank L. Scott (5) 45,700
St. Paul — Phillip W. Mitchell (ROM) (1) 7,200

Bethel — William V. Hutto (RS) (9) 5,700
Byrneville — Louis Caballer (AM-ROM) (2) 19,900
Canoe/Annie Jones — William C. Watts (PLP) (5) 8,600
Century/McDavid — Janet K. Lee (12) 22,379
Chumuckla — Davis W. Rhodes (PM) (2) 21,000
Clear Springs — Frank D. McClendon (FLP) (4) 18,000
Cottage Hill — George W. McClure (3) 21,000
Daphne — R. Michael Sigler (2) 35,413
Destin — Charles W. Avery (12) 56,000
Elizabeth Chapel — Carl J. Rogers (FLP) (5) 18,600
Fairhope — John C. Friedman (4) 59,280
    Associate — Ray C. Lane, Jr. (1) 25,000
Farm Hill — John J. Kuritz (AM) (11) 25,000
Flomaton — Ray T. Bass, Jr. (PM) (1) 24,000
Foley — Charles C. Hays, Jr. (1) 51,430
Fort Walton Beach:
    First — J. Lamar Brown (2) 56,144
    First Associate — Frances H. Turner, III (PM) (2) 23,000
    Trinity — Wesley H. Wachob (1) 52,500
Gonzalez — Fred E. Zeigler, Jr. (3) 38,352
Gulf Breeze — W. Herbert Sadler (19) 78,050
    Associate — Daniel J. Godwin (8) 33,198
    Associate — Paul A. Nixon (1) 30,892
    Director of Singles' Ministries — Robert J. Bailey (PLP) (1) 12,000
Gulf Shores — Gerald A. Shelton (4) 48,000
    Associate — Misty N. Edwards (PM) (2) 22,200
Guy's Chapel — William R. Cobert (PLP) (2) 9,110
Jay — Malcolm W. Fulcher, II (5) 31,500
Lathram Chapel — William W. Funchess, Jr. (RS) (2) 6,600
Lillian — Claude W. Keenam (FLP) (13) 24,850
Loxley — Lance W. Moore (3) 28,875
Mamie's Chapel — TBS — Rodney G. Smith (S) (4) 1,800
Mary Esther — J. Walker Epps (3) 48,500
Midway St. Paul — Rurel R. Ausley (6) 44,300
Milton:
    Christ — Robert C. McKibben (1) 34,000
    First — George M. Sedberry (2) 44,250
Mount Carmel — Marcus H. Rosser (AM) (3) 26,400
Navarre — Joseph S. Lay, Jr. (8) 45,000
    Associate — Jeffery B. Heath (FLP) (1) 21,000
New Hope — Gerald C. Coggin (PLP) (5) 9,620
Niceville — J. Edward Chandler (11) 70,440
    Associate — Patrick L. Holley (PM) (2) 23,000
Orange Beach — Bruce D. Gagle (1) 22,800
Pace — John F. Webb (4) 28,500
Pensacola:
    Baars Street — William M. Chisolm (PLP) (23) 5,000
    Bellview — Ronald W. Nunn (FLP) (2) 26,160
    Cokesbury — R. Neil McDavid (1) 50,000
    Cokesbury Associate — John Scott Curtin (3) 24,000
    Ensley — William V. Hawkins (PM) (1) 24,000
    Ferry Pass — Timothy R. Trent (4) 46,213
    First — Henry E. Roberts (10) 73,073
    First Associate — Larry D. Mosley (OM) (2) 25,500
    Gadsden Street — Michael G. Roberts (1) 42,500
    Myrtle Grove — Don H. Dean (2) 50,000
    Myrtle Grove Associate — Frederick R. Funches (FLP) (1) 21,000
    Perdido Bay — John T. deJarnette (AM) (5) 36,827

Pine Forest — Perry M. Dalton (5) 49,680
Pleasant Grove — TBS — Chris W. Hawkins (S) (1) 9,600
Richards Memorial — J. Douglas Williams (5) 45,752
St. Andrew — James L. Allison (3) 40,984
St. Luke — Hays McKay, Jr. (2) 38,000
St. Mark — Paul D. Wolfe (2) 44,869
St. Paul — Addie June Hall (PLP) (3) 9,300
Summit Park — P. Bradley McClain (6) 39,253
Warrington — James A. Belcher (2) 38,810
Perdido — Gordon R. Atkeison (ROM) (1) 4,620
Pineview — Rual W. Morris (RS) (2) 21,880
Robertsdale — David E. McVay (4) 32,993
Rosinton — Steve A. Rascoe (6) 30,772
Shalimar — David H. Chunn (1) 59,200
Associate — Robert G. Ellisor (4) 26,000
Associate — Jerry M. Hollis (6) 32,000
Spanish Fort — Charles H. Hale, Jr. (6) 42,400
Stapleton — George A. Weaver (FLP) (4) 21,200
Stockton/Latham — TBS — Stephen C. Vanlandingham (S) (1) 16,800
Summerdale/Marlow — Robert G. Ross (11) 28,980
Tensaw: Little Zion — Ronald O. McCants (PLP) (4) 6,372
Wesley Memorial — Robert I. Gulledge, II (PM) (1) 23,358
Woodbine — Paul E.B. Malson (2) 24,600

Appointments Beyond The Local Church

Appointments of Persons Endorsed by the Division of Chaplains and Related Ministries (Paragraph 443.1b)

Chaplain, Century Correctional Institution, Ferry Pass CC — Edison F. Burleson
Chaplain, U.S. Navy, St. Mark CC — Lawrence R. Horne, Jr.
Chaplain, U.S. Army, Gulf Shores CC — David E. McLean
Chaplain, Baptist Medical Center, Montclair, Birmingham, Pensacola, First CC — Dann R. Ward
Chaplain, U.S. Navy, Richards Memorial CC — Frederick R. Zobel
Licensed Professional Counselor, Center for Personal and Professional Growth, Huntsville, Alabama, Summerdale CC — G. Damon Nolin

Appointments To Other Valid Extension Ministries (Paragraph 443.1d)

Professor of Religion and Philosophy, Athens State College, Athens, Alabama, St. Mark CC — Curtis D. Coleman
Pastor, Anaktuvak Pass Presbyterian Church, Anaktuvuk, Alaska, Destin CC — M. Kendall Lancaster (PM)
Director, Far East Evangelistic Mission, Cokesbury CC — Joshua D. T'ien (ROM)
Director, Alabama-West Florida Conference Hispanic Ministry, Daphne CC — Aida Lea B. Walker 21,000
Director, Alumni Affairs, Asbury College, Wilmore, Kentucky, Fort Walton Beach, First CC — J. Russell Williams

Appointment from Another Annual Conference (Paragraph 426.1)

North Alabama Conference — Larry D. Mosley

Diaconal Ministers (Paragraph 310)

School Counselor, Escambia County School System, Special Education, Pensacola, First CC — H. Ben Encinias
Minister of Education, Pensacola, First, Pensacola, First CC — Karen N. Evans
Counselor, Crossway Counseling Center, Daphne, Alabama, Fairhope CC — A. Michael Gates

Minister of Music and Programs, Mary Esther, Mary Esther CC — Michael J. Owenby
Director of Christian Education, Shalimar, Shalimar CC — Francine Schmidt
Marriage and Family Therapist, Shalimar, Shalimar CC — Clara C. Turner

Diaconal Ministers (Paragraph 313.1d)
Leave of Absence, Fort Walton Beach, First CC — W. George Arrington (1)
Leave of Absence, Midway St. Paul CC — Lisa F. Ausley (2)
Leave of Absence, Woodbine CC — Vivian J. Malson (1)

Leave of Absence (Paragraph 448)
Pensacola, First CC — Jerry R. Turner (5)

Appointment to Attend School (Paragraph 516.6)
Candler School of Theology, Bay Minette: St. Paul CC — David S. Smith (PM)

Disability Leave (Paragraph 451)
St. Mark CC — W.J. Hughes, Jr.
St. Andrew CC — Donald Jay

Deaconesses and Home Missionaries (Paragraphs 516.3, 1418.3)
Summit Park, Summit Park CC — Dorothea Sarver

Retired Ministers
St. Luke CC — Clifford M. Abbott
Pensacola First CC — Dallas A. Blanchard
Summit Park CC — Wilmer R. Bottoms
Pensacola, St. Paul CC — Oscar W. Brooks
Cokesbury CC — James C. Brown
Cokesbury CC — Naomi P. Brown
Gulf Breeze CC — W.D. Bruner
Perdido CC — Daniel K. Christenberry
Gadsden Street CC — E. Robert Dickerson, III
Fairhope CC — Floyd C. Enfinger
Lathram Chapel CC — William W. Funchess, Jr.
Mae Edwards CC — Kathryn B. Gatewood
Gulf Shores CC — Clay B. Grant
St. Mark CC — E. Glenn Greenhill
Gulf Shores CC — James A. Griffin, Jr.
Milton First CC — Ralph R. Hendricks
Destin CC — Robert E. Hendricks
Foley CC — William N. Hust
Chumuckla CC — A.L. Hutto
Bethel CC — William V. Hutto
Richards Memorial CC — Warren L. Lindsey
Fairhope CC — O. Vance Mason
Gadsden Street CC — H. Paul Mathison
Aldersgate CC — J. Hugh McDonald
Pleasant Grove CC — Alvin E. McLendon
Pensacola, First CC — L. Powers McLeod, Sr.
Daphne CC — J. Hamilton Moore
Marlow CC — Robert A. Moore, Jr.
Pineview CC — Rual W. Morris
Pensacola, First CC — J.B. Nichols
Atmore, First CC — John D. Renfroe
Gulf Breeze CC — Driftwood H. Rucker
Fairhope CC — Marcus H. Smith
Daphne CC — James A. Zellner

SELMA DISTRICT

District Superintendent — Douglas C. Newton (4) 61,187

Autaugaville — James A. Posey (1) 28,510
Beatrice/Peterman — Brian L. Corley (FLP) (1) 17,600
Brent — James B. Perry (AM) (1) 28,515
Burkville — TBS — Robert N. West (S) (1) 9,600
Cain's Chapel — Marvin C. Ennis (3) 35,286
Camden — John H. Bonner (1) 39,430
Centreville — Steven B. Collins (PM) (1) 26,880
Clanton:
First — Rex M. Mixson (1) 52,500
Lime Springs/Jemison/Deatsville — Jack P. Davis (FLP) (4) 15,760
Mt. Pisgah — V. Riley Richardson (SLP) (5) 18,743
New Style — Lovell Snyder (PLP) (3) 8,498
Walnut Creek — Tony M. Hughes (7) 24,400
Cox Chapel — TBS — Lonnie Moore (S) (2) 11,400
Elmore/Robinson Springs — Glenn L. Pugh (5) 28,960
Farmersville/Furman — Glen S. Sirmon (RS) (4) 4,400
Forest Home — Cletice C. Ingram (AM/LFS) (3) 16,004
Fort Deposit — Oliver Eugene Murphree (4) 25,360
Greenville:
First — J. Gorman Houston, III (2) 35,800
Government Street — Olin Rowe (RS) (9) 5,200
St. Paul — TBS — Travis W. Barnes, III (S) (1) 7,800
Heiberger — R. Dan Nixon (SLP) (3) 19,000
Locust Bluff — Ellie Stoudemire (PLP) (9) 5,087
Lowndesboro — TBS — W. Richard Igo (S) (1) 17,600
Marion Junction/Orrville — Charles E. Simmons (4) 21,367
Millbrook, First — Daniel W. Morris (2) 35,622
Mt. Nebo — James L. Popwell (PLP) (1) 6,710
Mt. Zion — Tommy L. Sizemore (PLP) (2) 8,100
Pine Apple — William Albert Earnest (PLP) (3) 5,765
Pine Level/Booth — Douglas R. Seymour, Sr. (1) 23,400
Plantersville — Jamie E. Pickard (1) 24,125
Prattville:
First — James W. Carpenter (2) 55,000
First Associate — Charles W. Price, Jr. (1) 24,500
Trinity — J. Danny Doss (3) 42,008
Selma:
Barrett Road — Terry Van Gilder (2) 35,000
Church Street — Charles R. Walker (3) 49,000
Church Street Associate — Alan W. McBride (PM) (1) 21,000
Memorial — Tommy J. Stringer (1) 33,312
West Highland/Union — Alvis L. Ellingburg (FLP) (1) 21,000
Thorsby — James C. Shannon (SLP) (6) 9,600
Verbena — Norman F. Hodges (AM) (1) 26,450

Appointments Beyond The Local Church

Appointments Within the Connectional Structure (Paragraph 443.1a)

Staff Consultant, General Commission on Communication, South Region, Clanton, First CC — M. Ervin Dailey

Appointments of Persons Endorsed by the Division of Chaplains and Related Ministries (Paragraph 443.1b)
Chaplain, U.S. Army, Verbena CC — Marvin W. Luckie
Chaplain, U.S. Air Force, Pine Level CC — C. Wayne Perry
Chaplain, U.S. Air Force, Centreville CC — Gary R. Perry

Diaconal Minister (Paragraph 310)
Minister of Music and Children's Ministries, Prattville, First, Prattville, First CC — R. Steven Lee

Appointment to Attend School (Paragraph 516.6)
Asbury Theological Seminary, Camden CC — Edna H. Love (PM)

Leave of Absence (Paragraph 448)
Burkville CC — Ben A. McDavid
Fort Deposit CC — Lee C. Robison

Retired Ministers
Forest Home CC — Thomas A. Bingham
New Style CC — John C. Burroughs
Marion Junction CC — Arthur M. Carlton
Church Street CC — Robert H. Collins
Plantersville CC — Porter B. Daniels (AM)
Marion Junction CC — James Farrow, Jr.
Greenville, First CC — Otis T. Guy
Trinity CC — Leonard L. Howell
Fort Deposit CC — Willard J. Koetje
Camden CC — Ray Clinton Lane, Sr.
Camden CC — James N. Love
Greenville, First CC — Shirley Roberson
Greenville, First CC — Olin Rowe
Autaugaville CC — R.H. Schneider
Trinity CC — Karl D. Stringfellow
Clanton, First CC — John D. Trobaugh
Memorial CC — Carlos M. Tyndal
Prattville, First CC — David R. White

TROY DISTRICT

District Superintendent — Ben Sawada (6) 61,187

Banks — H. Lavon Davis (LFS) (1) 13,536
Brantley — Danny R. Arnold (3) 30,612
Brown Grove — Bernard Martin (PLP) (2) 2,100
Brundidge — Cecil L. Coleman (3) 41,042
Campground — Luther A. Gandy (RS) (3) 12,500
Clayton — Ben D. Bradley (6) 32,700
Clopton/Edwin — JoAnn S. Anderson (PM) (2) 21,000
Crawford — Alton Pitchford (RS) (2) 12,741
Eufaula:
Epworth — Gary T. Frey (FLP) (6) 25,080
First — Joseph W. Lisenby (4) 48,500
Washington Street — Delbert G. Freeman (FLP) (1) 27,500
Glenwood — R. Don Barfield (AM) (1) 26,130
Goshen — John C. Carmichael (RS) (9) 9,100
Hills Chapel — Richard Rouse (PLP) (3) 6,000
Hopewell — Edward D. Henne (RS) (2) 7,440

Hurtsboro — Russell Fulford (2) 26,000
LaPine — Oliver S. Mize (AM) (1) 21,000
Louisville/Clio — W. Thad Chesser (3) 29,150
Luverne — Glenn A. Butler (1) 38,000
Midway — Davis Y. Martin (RS) (1) 10,560
Mount Carmel — Charles R. Wimberly (FLP) (1) 24,968
Murphy's Chapel — J. Glenn Carmichael (AM) (4) 20,000
Phenix City:
Epworth — P. Larry Bryars (11) 43,300
First — Daniel D. Rhodes (5) 37,250
Hillside — R. Bruce Johnson (RS) (1) 15,600
Summerville — John P. Thomas (2) 40,917
Trinity — Stephen F. McGucken (3) 33,000
Pike Circuit/Center Ridge — Ted Spencer (PLP) (1) 6,000
Pittsview — Jimmy D. DuFriend (PM) (1) 22,000
Ramer — Larry D. Bennett, Sr. (LFS) (1) 8,790
Rocky Mount — TBS — Russell Teal (S) (1) 16,320
Rutledge — Bobby Weeks (FLP) (1) 17,628
Sandy Ridge — Larry Gill (FLP) (2) 23,320
Seale/Alexandria — Tonya Elmore (PM) (2) 21,000
Shady Grove — David M. Kirby (PLP) (1) 13,120
Smiths, Mt. Zion — Charles R. Smith (2) 29,000
Troy:
First — Thomas W. Sowell (4) 44,200
Park Memorial — William F. Leavins (AM) (7) 36,000
Union Springs:
First — Fred W. Bailey (1) 32,400
St. Paul — TBS — Gary Lewis (S) (1) 2,000
White Oak/Liberty — Roger Richeson (FLP) (1) 21,000
Williams Chapel/Tennille — Earl R. Capps (1) 21,000

Appointments Beyond The Local Church

Appointments of Persons Endorsed by the Division of Chaplains and Related Ministries (Paragraph 443.1b)

Chaplain, UAB Hospital, Birmingham, Alabama, Mt. Carmel CC — J. Robert Daffin
Chief of Social Work Services, Veterans Affairs Medical Center, Lake City, Florida, Brundidge CC — J. Wayne Helms
Chaplain, U.S. Army, Seale CC — Marvin K. Vickers, Jr.

Retired Ministers

Sandy Ridge CC — Alonzo J. Alburl
Goshen CC — John C. Carmichael
Eufaula, First CC — John O. "Joe" Ellisor
Louisville/Clio CC — Mark Faulk
Campground CC — Luther A. Gandy
Clayton CC — Wallace T. Greene
Hopewell CC — Edward H. Henne
Hillside CC — R. Bruce Johnson
Trinity CC — Charles M. Langford
Midway CC — Davis Y. Martin
Pike Circuit CC — Don E. Montgomery
Eufaula, First CC — Thomas L. Parker
Crawford CC — Alton Pitchford
Washington Street CC — James Earl Robbins, Sr.
LaPine CC — Lamont C. Rouse
Ramer CC — Andrew S. Turnipseed

Troy, First CC — Marvin K. Vickers, Sr.
Union Springs CC — Asbury F. Wolfe, Jr.

SALARY SCHEDULE OF MINISTERS APPOINTED BEYOND THE LOCAL CHURCH

(As given by the Registrar, Board of Ordained Ministry, of those not listed in the list of Appointments.)

("Every clergy member of an Annual Conference appointed beyond the local church shall furnish annually..... a statement of his/her total compensation.... and said compensation shall be published in the journal of the Annual Conference." Par. 725: THE BOOK OF DISCIPLINE, 1992)

	Base Salary	**Other Benefits** (not Continuing Education)
Don G. Brown	Information Not Supplied	
Thomas O'Neal Brown	$46,000	
Edison F. Burleson	$21,216	
John M. Cannon	Information Not Supplied	
Harold Henry Caserta, Jr.	$33,051	
Marvin Ervin Dailey	$19,712	23,190 (Housing/Utilities) 16,000 (Travel)
Paula E. Gilbert	$40,000	
Terrence Hayes	$24,427	15,576 (Housing/Utilities) 8,000 (Travel) + 14,326
J. Wayne Helms	$45,500	
Lawrence R. Horne, Jr.	$85,009	
Richard E. "Mike" Jordan	$28,715	
G. Damon Nolin	$30,000	
Gary R. Perry	$40,826	7,182 (Housing/Utilities) + 1,672
C. Wayne Perry	$40,324	8,832 (Housing/Utilities) + 1,608
Clyde Feulner Pressley, Jr.	$65,012	10,395 (Housing/Utilities) + 1,673
Dann R. Ward	Information Not Supplied	
J. Russell Williams	$36,000	
Marvin Keron Vickers, Jr.	$60,642	9,169 (Housing/Utilities) + 1,613
Frederick Robert Zobel	$60,636	10,608 (Housing/Utilities)

Division VIII
Reports of Boards and Agencies

BOARD OF ORDAINED MINISTRY

Report No. 1

Because this has been the first year of a new quadrennium, the 1992-93 Board of Ordained Ministry has new officers and a large number of new members. This has been a year of training for Board leadership, becoming familiar with new legislation, and orientation for new Board members. The Board of Ordained Ministry operates with three principal sections — Membership and Ordination, Local Pastors, and Conference Relations — to fulfill its duties in those primary areas. It also has a large number of committees — Loans and Scholarships, Continuing Education, Recruitment, etc., all toward the end of providing competent and committed clergy for the Alabama-West Florida Conference.

One concern of the Board is the recognition that this quadrennium will see the largest number of retirees in the Conference's history. Sixty-nine ministers will reach retirement age between 1993-1996. The resultant shortfall of trained ministers makes recruitment a Board priority. I am happy to report that progress is being made in this area. Exploration '92, November 13-15, in Louisville, Kentucky, had as its theme, "How Is God Calling You?" There were 750 youth and young adults at the conference, 20 from Alabama-West Florida and all 20 came forward to make commitments to diaconal or ordained ministry. On January 22-23, our Conference held the Convocation on Call to Ministry at Blue Lake. Thirty-five persons were present and twenty made decisions for ministry. Reverend Randy Woodham is to be commended for his leadership in the Board's efforts to find outstanding young people God is calling, and Diane Lothrop has given excellent guidance from the Conference Office. Our Board's commitment is not only to provide additional numbers of clergy, but more able ones — not just quantity, but quality.

A corollary concern to recruitment is the Ministerial Education Fund. Those who are called must also be trained, and the cost of a seminary education means that many of our graduates leave school owing 20-30 thousand dollars for their schooling. It is vital that churches pay this apportionment which is used to provide scholarships and loans. I am pleased to report Alabama-West Florida paid 73.5% of the apportionment in 1992, an improvement of 3.9% over 1991. This apportionment is an investment in effective ministerial leadership.

The 1992 *Discipline* mandates two (or more) lay members of the Board of Ordained Ministry. We are pleased to have James Carroll and Marcia Clayton, lay observers of the Board for 1988-1992, as voting members for 1992-1996.

Under the leadership of Reverend Lynn Nesbitt the handbook, "So You Want To Be a United Methodist Minister," has been revised. This handbook gives all necessary information for the entire process from inquiring candidate to full connection.

Ordained ministry requires the call of God and necessary gifts for ministry. The goal of the Board of Ordained Ministry is to verify and enhance in candidates both call and competence, for unless both these qualities are present, the church will not have the leadership it needs into the 21st century.

Herb Sadler, Chairperson

Report No. 2 — SCHOLARSHIPS AND LOANS 1992

In 1992 the Alabama-West Florida Conference invested $67,250 in tomorrow's ministers by offering scholarship support for ministerial education. The breakdown by school is listed below:

Students at Emory University (Candler)	$25,000.00
Students at Asbury Theological Seminary	19,000.00
Students at Duke University Seminary	4,000.00
Students at Memphis Theological Seminary	2,000.00
Course of Study School (Emory)	16,500.00
Foundational Studies (Emory)	500.00
Clinical Pastoral Education	250.00
Total Scholarships & Loans Support	$67,250.00

You can help strengthen the church's leadership of tomorrow by paying your Ministerial Education Fund Apportionment item today.

Gorman Houston

BOARD OF DIACONAL MINISTRY

Because of the excellent leadership provided by the previous quadrennium's Board of Diaconal Ministry, this first year for the new board has been a productive time as we carry on the various responsibilities of the board. Our sincere gratitude is expressed to those who have served in the past and we appreciate those who are now assisting the board in accomplishing its tasks.

The responsibilities of the Board of Diaconal Ministry include recruitment, interviewing, supporting and enabling all diaconal ministers within our conference and overseeing the certification and re-certification process for persons certified in Christian Education, Music, Youth Ministry and Evangelism. The board also provides mentors for each official diaconal candidate to help them throughout the candidacy process. In addition, the board prepares and communicates the guidelines for continuing education credits which are required of all Diaconal Ministers.

Some of the major goals toward which the Board of Diaconal Ministry is now striving include:

(1) developing and distributing materials to aid Staff-Parish Relations Committees and other supervising bodies as they give guidance and direction to the diaconal minister(s) they employ;
(2) becoming more effective advocates for diaconal ministry and the benefits to the United Methodist Church this vital form of representative ministry can bring;
(3) enhancing forms of recruitment, especially in smaller membership churches where a diaconal minister is less likely to be employed;
(4) providing up-to-date input to the Council of Bishops (through Bishop Morris) regarding our thoughts and reactions to ideas and concepts being considered by the committee to study forms of ministry for the UMC;
(5) continue to strengthen and enrich the concept of "team ministry" with ordained persons through informal gatherings and joint educational events.

The Board of Diaconal Ministry has again participated in the "Convocation on God's Call To Ministry" held at Blue Lake. This unique recruitment and information-sharing event has helped many persons discover and explore their own call to ministry and the form of representative ministry that call may take. Another helpful event attended by several diaconal board members was the Southeastern Jurisdictional Training for Conference Boards of Diaconal Ministry held in December of 1992. These kinds of events help our board be more effective in its work.

The Board of Diaconal Ministry stands ready to do anything and everything it can to spread the Kingdom of God in the Alabama-West Florida Conference. With continuation of the conference-wide support we have enjoyed in the past, we look forward to serving the United Methodist Church even more effectively in the years to come.

Steve Lee, Chairperson

CONFERENCE COUNCIL ON MINISTRIES

Report No. 1

The purpose of the Conference Council on Ministries (CCOM) is to coordinate the plans and activities of the program agencies of the Annual Conference. The year began with a very effective Planning Retreat for the members of the boards and commissions. We express appreciation to the members who have served faithfully during the past quadrennium, and we welcome the new members as we begin the 1993-1996 quadrennium.

We welcome our new episcopal leader, Bishop William W. Morris. He is already very much involved with the council, and we express appreciation for his leadership and his warm spirit.

The following officers completed a two-year term in 1992: Mrs. Edna L. Williams, Chairperson; Dr. Lawson Bryan, Vice-Chairperson; the Reverend Charles M. Langford, Secretary. We say a great big "Thank You" for their excellent leadership.

We are fortunate to have an outstanding CCOM Program Staff and efficient workers on the Support Staff. There has been one change in the Support Staff during the past year. We express appreciation for the service of Mrs. Karen Culverhouse, who left the support staff when her family moved from the Andalusia area. The vacated position is now filled by a former employee, Mrs. Debbie Stanley, and we warmly welcome her back to the CCOM Support Staff.

The major emphasis in which the Council is presently involved is Vision 2000. Our staff has worked with the Conference Vision 2000 Task Force from the inception of this new approach to ministry. We have had two extremely successful Conference-wide events, the Launch Event on October 31, 1992, and the Intensive Training Workshops on February 20, 1993. Each session was attended by some 2,500 persons from across the Conference. Much of the preliminary work for these events was done by the Program Staff. Each district has a Vision 2000 Committee, and approximately 85% of the local churches have a Vision 2000 Committee in place.

Intensive Training Events for 1994 are scheduled in Pensacola (Saturday, February 12, 1994) and Montgomery (Saturday, February 19, 1994). A third Intensive Training Event will be held in Dothan (Sunday, February 20, 1994).

New congregational development continues to be a priority for the Council. The Reverend Norman Carr and his committee are giving superb direction to this work. The CCOM continues to give its full support to the Vision For the 21st Century campaign to increase the funding for new congregations. Individuals, churches, Sunday School classes or other groups are encouraged to make a pledge to this most worthy cause.

The Council Staff coordinates the dates and events planned by the program boards, commissions and committees at the Planning Retreat. The calendar for the year is approved by CCOM. The date of any event scheduled by a program agency must be submitted to the CCOM for approval.

Your Conference Council on Ministries continues to give its full endorsement to Vision 2000 as the primary emphasis for the next quadrennium and asks the annual conference to continue to give its strong support to this exciting approach to ministry.

Please know that your CCOM Program Staff is available to assist in any way possible with conference, district and local church needs. The staff will accept as many invitations as their schedules will permit. When extending invitations, please allow as much lead time as possible. If we can be of any assistance, please call us at (205) 222-3127 or write us at P.O. Drawer 700, Andalusia, Alabama 36420. Fax messages may be sent to (205) 222-0469.

Charles M. Langford — Chairperson, Conference Council on Ministries
William E. Calhoun — Executive Director, Conference Council on Ministries

Report No. 2 — DISTRICT COUNCILS ON MINISTRIES

ANDALUSIA DISTRICT

The Andalusia District Council on Ministries, chaired by Judge Marion Brunson, planned and carried out the following acts of ministry/mission during the Conference Year 1992-1993:

(1) Several efforts in the Vision 2000 program were attempted:
   a. participation in both **Vision 2000 Rallies** held in Montgomery at Frazer Memorial United Methodist Church (October 31, 1992 and February 20, 1993) involved intensive recruiting of local church teams to attend.
   b. **The District Vision 2000 Committee**, chaired by Rev. Gary Miller, met numerous times for very effective planning sessions.
   c. The first of several **Vision 2000 Days Apart** for spiritual renewal was held in the Evergreen United Methodist Church on Saturday, February 30, 10:00 A.M.-3:00 P.M. Those attending spent time singing, praying, meditating, hearing devotional presentations, sharing in Wesley's Covenant Service, and celebrating Holy Communion.
   d. From February 7 through April 11, 1993, the churches of our district participated in an Attendance Crusade. Except for the ice and snow weekend, March 13 and 14, attendance in all the churches over the first seven Sundays increased by an average of 140.

(2) During the third week in August 1992, **a series of workshops for preachers** was held in Evergreen, Florala, and Frisco City. The workshops were led by Frank and Martha Hyles on (1) "The Critical Importance of Pastoral Visitation" and (2) "Correcting Common Errors in Spoken English."

(3) **The District Conference** was held on Sunday, October 18, 3:30 P.M., First United Methodist Church, Monroeville, Alabama. Delegates and attenders welcomed our new episcopal family, Bishop and Mrs. William Wesley Morris and their son, Mark Morris, in a service of investiture and celebration.

(4) **Work was completed on repairing/remodeling the fire-damaged home of Mrs. Horatio Matthews** in Evergreen, Alabama. Numerous work teams, some from other districts — including one from the Children's Home in Selma, participated in this project.

(5) **A series of work teams** from district churches is involved in repairing the home of a member of the Coley Chapel United Methodist Church. The home has been willed to the Annual Conference.

(6) **The District Super Sunday** was held at the Crestview United Methodist Church on Sunday, January 24, 3:30-6:00 P.M. Classes were held on (1) **Stewardship in the Local Church** (Leader — Ed Chandler); (2) **The PPR Committee** (Leader — Frank Hyles); (3) **Introducing the New Book of Worship** (Leaders — Bob Crumbley and Pam Huff); and (4) **Reaching Children through the Small Membership Church School** (Leader — Diane Lothrop). The Rev. Dr. Karl Stegall, pastor of the First United Methodist Church, Montgomery, Alabama, was the preacher during the worship hour. The Chancel Choir of Crestview, First, directed by Jerry Padgett, presented choral music.

(7) The District Council on Ministries hosted **Dr. Mark Ledbetter** and planned with him possible **continuing education settings** in which he and others from Huntingdon College would lead district ministers in study.

(8) Four sub-district **Mission Celebrations** were held on March 1, 2, 15, and 16 in the St. Mark, Crestview; Samson; Bermuda; and McKenzie United Methodist Churches. The preacher for each evening was the Rev. Bill Davis, pastor of the Excel and Megargel United Methodist Churches and a former missionary (28 years) with the Board of Global Ministries, serving with his wife for more than 20 years in Zaire. Also participating in leading the Celebrations was the Rev. Donald Brill, Conference Missionary Secretary, who awarded recognition certificates and spoke concerning our Conference's program of mission outreach.

(9) During the **District Preachers' Meeting** in the Elba United Methodist Church on Saturday, May 22, Bishop William Morris, Dr. Bill Calhoun, and Rev. Donald Brill led those attending in considering the vital importance of supporting the benevolence program of the United Methodist Church.

Plans are being made for:

(1) An effective lay program involving a **Lay Council** and **regular meetings of the laity** for inspiration, education, and missional activities.

(2) Continuing **Spiritual Renewal Settings** for ministers and lay persons on a regular basis.

(3) **Continuing Education Events** led and/or coordinated by Dr. Mark Ledbetter of Huntingdon College.

(4) Additional **work teams** for local and foreign missions projects.

(5) An investigation of local churches and parsonages where work teams might be effective in making needed repairs and improvements.

DEMOPOLIS DISTRICT

Our District had an active year in the area of Christian Missions. Churches in the District shared the expenses of a Volunteer in Missions team of college students from the Livingston Wesley Foundation who went to Costa Rica. This work team also went to Louisiana to help in the aftermath of Hurricane Andrew and to Pensacola to work with Habitat for Humanity. The District adopted the following list of missions to be supported by each church in the District:

World: Costa Rica — New Church Buildings
National: Tim and Carol Crawford — Henderson Settlement
Conference: Livingston Wesley Foundation
UMCOR: Hunger Project through Heifer Project International

The District has actively supported the VISION 2000 program. Each church was encouraged to participate in the training events and the District was well represented. The District added an emphasis to Sunday School attendance with the spring attendance campaign. Two training sessions were held for pastors to help them plan and implement a successful attendance campaign in their local church. Two churches were nominated to participate in the Growth Plus program and there were also nominations for pastors to become Growth Plus consultants.

Our new Bishop, Bishop Morris, and his wife were in our District for our District Conference. Bishop Morris preached during the worship service. A reception was held for them after the service, giving persons in our District a chance to greet and meet them.

Our District continues to work on a sense of connection. In some areas, churches are joining together for special worship and preaching services. The District COM is encouraging this and hopes to have all churches in the District participating in joint singing and preaching services several times a year.

Our future plans include: Inviting Al Bruner to do a profile and study of the District; Hold a Super Sunday Training event in January; Send several pastors to the Hinton Rural Life Center for training; Plan a Mission Saturation event; and Continuing Education events in the areas of managerial skills and pastoral counseling.

DOTHAN DISTRICT

1992 has shown itself to be a year in which the Dothan District has reached out further than the boundaries of its District or Conference to show its warm and loving Christian spirit with helping fellow man in times of need. In August, 1992, when Hurricane Andrew ripped through Florida and parts of Louisiana leaving a trail of destruction along the Gulf of Mexico, time was of the essence in helping the stranded hurricane victims with food and clothing. The DCOM quickly responded. Dr. Robert McKibben, Pastor of Tabernacle UMC and Family Ministries Representative on the DCOM, coordinated the District's Relief Efforts. Johnny and Janice Baker, members of Tabernacle UMC and owners of Circle City Transport, Inc. (a trucking firm in Dothan, AL), donated two trucks and drivers to deliver supplies to hurricane victims. Collection points were set up at Dothan FUMC, Headland UMC, Ashford UMC, Heritage UMC in Enterprise, Westview Heights UMC in Ozark, and Tabernacle UMC in Dothan. Television and newspapers advertised the campaign. Signs-To-Go donated banners which were attached to the trucks advertising the District's response to the hurricane victims. In less than a week, approximately 28,000 lbs. of supplies were collected and delivered to Florida and Louisiana. The success of this relief effort was attributed to the loving and caring spirit of the Dothan District United Methodists to help those in need and to the other denominations who not only contributed relief supplies, but gave of their time and help, as well, in a combined effort to respond to the hurricane victims' call for assistance.

The joy and warmth felt from helping those in time of great need seemed to surge in the blood of the District and hence the Habitat for Humanity house project presented by Covenant United Methodist Church was unanimously approved. The churches and laity of the District have joined together to fund and construct a house for a needy family to be built in 1993. The project, coordinated through the Wiregrass Habitat for Humanity and which

is part of an International Christian Ministry dedicated to eliminating poverty housing, will enable one of God's families in need to help themselves. The Mission Committee at Covenant United Methodist Church, which was instrumental in coming up with this idea, has pledged to raise half of the money needed to fund this project. The Dothan District is raising the other half. Construction is now set to begin May 15, 1993.

With so many exciting things happening, we cannot forget to mention the "Celebrate Life Crusade" which was held April 5-8th at the First United Methodist Church in Dothan and featured the popularly celebrated guest speaker, Dr. Eddie Fox. Such revivals having begun in 1990, the DCOM established a standard of having a District-wide revival every other year. Being very well attended and supported by District clergy and laity, 1992 marks the second of such revivals.

How proud we are to be United Methodists and be here in the Dothan District. Under the leadership of what we consider an exceptional District Superintendent, Dr. J. Walter Ellisor, the District has excelled beyond other Districts in participating in the AWFC Vision 2000 program. Numerically and percentage-wise, the Dothan District has had the most in attendance at the two Vision 2000 Events held in Montgomery.

With so much enthusiasm in what we have been able to accomplish in 1992, the Dothan District has many new projects on the horizon. A Sunday School Saturday Training Event is planned for February, 1993; a Fun Day at Landmark Park is planned for the Spring of 1993; another District Revival is planned for April, 1994; and a Missions Saturation Weekend will be held in October, 1994.

So it is with great pride and enthusiasm that the Dothan District Council on Ministries submits this report for the 1992 year.

Dr. Imogene Mixson, Chair

MARIANNA/PANAMA CITY DISTRICT

During the past year, our Council on Ministries has been very active. Among the things done in the District were the following:

We have given support to the new churches at Emmaus and Bayou George and the beginning of services in the Santa Rosa/San Destin area.

The Lay Speaking Program continues to grow. A beginning lay speaker training event was held at Williams Memorial, and the beginning and advance sessions at Blue Lake were promoted.

The United Methodist Women continue their good work. They held a spiritual retreat within the District and worked with the Conference programs.

Recently, a fine youth rally and retreat was held in the Panama City area.

A very fine Super Sunday training event took place in January. It was held at First Church Panama City and was well attended.

The Bishop has been in the District several times from the beginning reception, to the fall District Conference, to Super Sunday, to consecrating the two new churches, and to preaching in several of the churches.

A Spiritual Day Apart was recently enjoyed as a part of the Vision 2000 emphasis. Rev. Carl Coullette gave effective leadership to that helpful event. Most of the churches of the District are participating in Vision 2000.

We rejoice in increased membership in the churches of the District. For five of the last six years, there has been a good increase.

Finally, we are happy to have five people becoming Full-Time Local Pastors and others entering candidacy during the year.

MONTGOMERY DISTRICT

The Montgomery District Council on Ministries began 1992 with each ministry representative focusing on the major objectives each wished to accomplish during the year. The council developed a total of 48 objectives to work on during the year. These objectives ranged from informing and promoting the training events at Blue Lake to increasing our district contributions to the Methodist Children's Home by 10 percent over the previous year. All the objectives were reasonable and obtainable, and each ministry area representative has been working diligently on these during the year.

The Annual District Conference was held on November 15, 1992, at Dexter Avenue UMC. Over 250 persons attended and our Bishop, William Morris, preached the sermon.

Much of the work of the Council on Ministries (COM) for this year has been centered around the Conference-wide Vision 2000 emphasis for the quadrennium. The Montgomery District got a head start on Vision 2000 by conducting a district rally on August 31, 1992, at Dalraida UMC with over 250 attending. The Vision 2000 concept was presented by Bill Calhoun and Rudy Heintzelman. Bishop Morris brought greetings to the gathering and gave his enthusiastic support of the Vision 2000 focus. Our district also had a large representation at the October 31, 1992, launch event at Frazer Memorial UMC, as well as the February 20, 1993, training event also held at Frazer Memorial. The district is also participating in the Conference Attendance Campaign.

In keeping with the Vision 2000 emphasis, and to provide continuity, the Montgomery District launched a new approach to the annual training event, "Super Sunday," for 1993. It was held on January 10, 1993, at Frazer Memorial UMC. The theme of the training was "Keeping the Main Thing the Main Thing," and the schedule consisted of eight informational and inspirational modules designed to enable each church to plan for and implement growth within their congregation. Topics compatible with the Vision 2000 emphasis consisted of Stewardship, Evangelism, Education, Creative Needs/Support Groups, Missions, The Vision, Worship, Volunteers, and Spiritual Gifts. A Ministry Fair was displayed before and after the conference to highlight each COM ministry area. Tables were set up with displays, maps, materials, and other pertinent information. Each COM member received the information they needed for their area of responsibility.

The Vision 2000 focus has been a strong, cohesive one, not only for the conference, but for our district. The district Vision 2000 committee has worked diligently to make certain that every church in the district is aware of Vision 2000, what it is, and what it can mean for each individual church. This emphasis will continue for the rest of the quadrennium.

The Montgomery District had a net membership gain for 1992 of 335.

MOBILE DISTRICT

The DCOM in the Mobile District has experienced a high degree of enthusiasm and interest. Our attendance at meetings averages about 80% of our members.

Under the direction of Dr. Garry Williams we had an excellent Super Sunday in 1993 with some 750 persons in attendance.

The District UMM Rally was held in March with 150 persons in attendance.

The Hinton Rural Life Center conducted a Small Membership Workshop in Washington County with four classes for local church leaders.

A district wide YAW is planned for July with plans for missional emphasis at the Inner City Mission.

A Christian Enrichment School is scheduled for September 26-28 with leaders such as: Rev. Ed Chandler, Dr. Mark Ledbetter, Bishop William Morris, Dr. Duane Ewers, Rev. Jeff Spiller, and Mr. Rudy Heintzelman.

A District Vacation Church School Workshop was recently held for church leaders in 1993.

Innovative plans for district events in Vision 2000 programs are being planned.

PENSACOLA DISTRICT

The Pensacola District Council on Ministries through the District Planning Council adopted for continued emphasis programs and projects including the Campus Ministry at the University of West Florida; better interpretation of apportionments translating into higher percentages of participation; and joint ministries models with churches combining efforts to meet specific needs in singles ministries among many others. Additionally, we celebrate the success of our new congregation at Orange Beach.

For special emphasis this year, the Pensacola District Council is sponsoring District wide training events in small group ministries and special ministries for small membership churches. A model is developed from a district church that has had success with these issues, and will serve as host to the training event for the district. These training events are open to all interested participants throughout the annual conference. An additional training program dealing with marketing the church will be offered in late 1993.

For primary emphasis in 1993 our district has adopted the Little Zion Project. The buildings of the Little Zion Church in north Baldwin County have been determined to be beyond reasonable repair. The Pensacola District is undertaking fund raising and mobilization of all available resources to build a new facility for this congregation.

Clay M. Carnathan, Chairperson

SELMA DISTRICT

The Selma District Council on Ministries has a number of ongoing projects to report:

1. Work continues of the District White Water Camp by churches, individuals, and United Methodist Men's groups.
2. New Style Church in Clanton is in their new building and continue to grow.
3. Evangelism reports another year of a net membership gain of 124.

Additionally we had the following new programs for the year:

1. We held our own "Super Sunday" with an emphasis on Bible study and the Sunday School. Over 400 persons attended including 125 youth.
2. We held our first annual Children's Home Dinner which successfully highlighted the needs of the Home.
3. We enjoyed good support for Vision 2000.

TROY DISTRICT

The Troy District Council on Ministries is made up of leaders, both lay and clergy, from all across the District. Gratitude must be expressed for the commitment of these people representing the seventy-five churches located in twelve different counties.

Some of the efforts and direction of the DCOM may be seen in the following:

1. The participation in the Vision 2000 program
   (a) Churches are developing strategies.
   (b) The Troy District was well represented at the two Conference-wide events held in Montgomery.
   (c) The churches participated in and reaped benefits from the Attendance Crusade.
   (d) There was a special program for the ministers to grow and pray and develop along spiritual lines as it relates to Vision 2000.
2. The District Rally and Conference was a grand event with almost 400 people in attendance. Bishop William Morris was the preacher for the Rally. A reception was held to welcome Bishop and Mrs. Morris to our District.
3. A retreat for ministers was held. Twenty-four ministers participated in the 24 hour retreat held at Holy Trinity, Alabama.
4. The District emphasized the work of the Children's Home. Special receptions were held at three locations in the District and about 200 people attended the receptions. It is almost certain that the giving to the Children's Home through the White Christmas offering will increase again this year.
5. The Lay Speaker program, under the direction of Barbara Smith, continues to be a vital area of service.
6. There was an intentional effort made to get more of the churches to give more support to the apportionment programs. There has been a slow increase in the number of 100% Churches.
7. The Denman Award program is under the auspices of the District Director for Evangelism. We will have nominees to make for 1993.
8. The Troy State Wesley Foundation continues to be a special project in the District. The Wesley Foundation continues to be one of our District Mission projects and the offering at the District Conference was earmarked for work at the Wesley Foundation.

Report No. 3 — RESOLUTION

WHEREAS, 75.8% of the congregations within the Alabama-West Florida Conference have two hundred (200) members or less, and 60.6% of our congregations have a membership of one hundred (100) or less,

THEREFORE, BE IT RESOLVED that, in keeping with par. 742 of the *1992 Discipline,* a Commission on the Small Membership Church be established as a part of the Alabama-

West Florida Conference Council on Ministries for the purpose of coordinating ministries for the small membership church.

BE IT FURTHER RESOLVED that the membership of said Commission be composed of one (1) representative from each District, three (3) members-at-large to assure inclusiveness, nominated by the Conference Committee on Nominations, a Cabinet representative and a representative from the Conference Council on Ministries Program Staff. The Chairperson shall be nominated by the Conference Committee on Nominations.

BE IT FURTHER RESOLVED that the 1993 and 1994 expenses for this Commission be drawn from the Conference Program Reserve Fund, and that, beginning in 1995, the Commission be funded as a line item in the Conference Benevolence Budget.

BE IT FURTHER RESOLVED that, upon adoption of this resolution, it shall be referred to the Committee on Standing Rules for necessary action.

Report No. 4 — RESOLUTION

BE IT RESOLVED that a task force be formed to develop a Conference policy on sexual ethics/harassment.

BE IT FURTHER RESOLVED that the membership of the task force be composed of: the Bishop, the Chairperson of the Board of Trustees, the Chairperson of the Board of Ordained Ministry, the Chairperson of the Board of Diaconal Ministry, the Chairperson of the Committee on Episcopacy, two members of the CCOM Executive/Personnel Committee, the Executive Director of the CCOM, the Conference Treasurer and three (3) members-at-large, named by the Conference Committee on Nominations to ensure inclusiveness. The chairperson of an agency or committee may designate another member of the agency to sit on the task force in his/her place.

BE IT FURTHER RESOLVED that Conference agencies which already have a sexual ethics/harassment policy in place submit a copy of the policy to the Conference task force by June 30, 1993.

BE IT FURTHER RESOLVED that the Conference Council on Finance and Administration provide the necessary funds for the work of this task force.

(The following motion was made by the Rev. T. Leo Brannon, accepted by the Conference Council on Ministries, and approved by the Annual Conference):

"I move the report be amended that we urge the Committee on Nominations be sensitive to the need for adequate representation of women on the Task Force."

BOARD OF EVANGELISM/WORSHIP

The year 1992-1993 was a good year considering that we had a "bumper year" in 1991-1992. We saw a continued effort of our pastors and lay persons striving to fulfill the great commission. There are many priorities of the church, but scripturally we believe that Jesus has asked that our top priority be Evangelism, i.e., "winning persons to Jesus."

He has a neat plan if we would but only work His plan. He tells us to "get all excited and go tell everybody that Jesus Christ is Lord." We, as lay persons, need to be faithful to the task that He has called us to. We could and should fill our churches if everybody would just win one! Oh! If I would but only do my job...

Our net gain for 1992-1993 was 1,450. We supported the Vision 2000 Launch Event and Intensive Training. This can be so helpful to the local church, small and large, if we believe and work the program to its fullest. We would like to see and believe that it is possible to have a net increase of 2,000 for the 1993-1994 calendar year. We should want to be the best we can be for our Lord. We have planned the School of Evangelism for 1995. The committee is working with both the Board of Discipleship and Bishop Morris in coordinating the dates.

A variety of free resources relative to evangelism are available for you on the display table in the lobby.

The Worship Committee has planned the Communion Services, Tuesday evening worship and special events during Conference. We hope they will be meaningful to you.

The Harry Denman Awards for 1992 went to the Rev. Bill Leavens and Mr. Charles Holston. The two conference winners were presented with 18K gold lapel pins. All district

winners were honored at our annual luncheon during Conference with Bishop Paul Duffey as our speaker. This program continues to grow and reflect genuine interest. The clergy and lay winner are announced at the Tuesday evening service.

We are blessed with nine wonderful district secretaries and a very cooperative and dedicated Cabinet representative in Dr. Walter Ellisor. Rev. Don Brill, our CCOM staff person with whom it is so easy to work, continues to give us excellent leadership. We have a tremendous board with much love and respect for one another.

The Lay Witness Mission Board, under the fine leadership of Charles Nelson, has again planned a 72-hour Prayer Vigil during Annual Conference. We continue to support Ashram, Walk to Emmaus, College & Youth Chrysallis, and if there is a need for the continuation of the Spiritual Formation Academy, we will undergird this also.

I am humbled to have been elected as chair of the board. I am in no way qualified except that evangelism is the love of my life because of His great love for a sinner such as I. It is a privilege for me to work with the members of the Board of Evangelism.

I pray God's blessings on Bishop Morris as he continues to lead our conference.

Ann Hinds

BOARD OF EDUCATION

Report No. 1

Committees of the Board of Education do an extremely important job as they seek to provide leadership from the conference level to local churches. The goal is that all children, youth and adults be given the opportunity to know God and to serve Him through their church and in the world. As they gather to worship and learn we expect the people of our annual conference to experience the Christian hope in a world where there is little hope. We provide programs and events with the goal of Christ in mind — that His Kingdom will come in the lives of our people and that His will shall be done.

We are extremely fortunate to have capable and outstanding leadership from the talented people who serve on the various committees of this board. They keep an ear open to hear what the local church is seeking and they come up with some exciting opportunities. We feel that the events sponsored by our board are top notch. If it's worth doing, it's worth doing well! This is true of our camping programs, of our youth events, of our Sunday School/ Children's Ministries Weekends, our Confirmation Rallies, and many other training events and spiritual enrichment opportunities. The main problem we see is that more people need to take advantage of what is offered. This is a problem of communication and this year we plan to work hard to get the word out. We will go to the people and they will know we are here for them.

Jane Watson, Chairperson

Report No. 2 — LEADERSHIP DEVELOPMENT COMMITTEE

As new and effective emphases are brought to the forefront through the outstanding Vision 2000 program the Leader Development Committee plans to work with the Bishop and with the Conference Council on Ministries to provide any leadership training that is needed. One such training event was the Discipleship Training last spring. Another training event comes about because of a new committee that has been added to local church boards and agencies in 1993. This new Committee on Volunteers must not be just another committee where a name is turned in, but no work is done. The purpose of this new committee must be clear to the nominating committees and to the volunteer committee itself. Ideas must be shared and success stories must be told. The Leader Development Committee plans to have a one day training event to train local committees on their responsibilities in this new local office.

We support Vision 2000's work in the area of volunteerism and plan to work with a new vision to provide training as needed. We have a vision for Christ's Kingdom to come within the bounds of the Alabama-West Florida Conference of the United Methodist Church.

The workshop on Mobilizing Volunteers for Ministry was relinquished by the Board of Education since this was a model for the Conference Vision 2000 program. Rudy Heintzelman led a workshop in this area for the conference Vision 2000 training in February, 1993.

To be completed by Annual Conference, 1993, the committee is now working on a program entitled "REACH..... TEACH..... WITNESS" (Requirements for a Visionary Teacher). This program is being developed to encourage Sunday Schools to answer for themselves the question, "Are we willing to pay the price to have an effective Sunday School?" It has been proven that a Sunday School is no more effective than its teachers. The amount of time the teacher is willing to give in growing and planning determines the success of the class. Recognition will be given at Annual Conference to those local churches attaining given percentages in each designated area.

Jean Sublette, Chairperson

Report No. 3 — SUNDAY SCHOOL COMMITTEE

Sunday School Committee...Sunday School Weekend, held September 11-12, 1992 was a success, judging by the evaluations and the enthusiasm of the participants. The next Sunday School Weekend is scheduled for September 23-24, 1994. This being an alternate year, the Committee will continue some projects from last year and concentrate on developing a brochure containing Christian education ideas that were submitted from across the Conference. Also, efforts will be made to offer cluster training sessions in each district based on needs that have been expressed. Of course, planning will begin immediately for Sunday School Weekend '94.

Jo Lovell, Chair

Report No. 4 — YOUNG ADULT COMMITTEE

The Young Adult Committee is making plans to work with local churches and districts in providing opportunities to use the connectional system to support the young adults. This will be done within the districts as well as with special events aimed at the Christian Development of young adults. Singles, Couples, and Young Families will all be considered as we develop new and innovative ways to reach young adults for Christ and His church.

One of the ideas that we plan to consider is the transition from the Youth Departments of our churches to the adult departments. There should be a way to keep our youth to make for a better transition into adulthood. There is a very great need for youth to turn to God as they make the important decisions that come more during the young adult years than ever again. Marriage, Vocations, Morals, Leisure Time and many other issues are extremely important during this phase of our lives and the church must be there with what our young adults need.

Rommy Vistart

Report No. 5 — OLDER ADULT COMMITTEE REPORT

Learning is life long. The ministry of older adults will be enhanced when the connection that is United Methodist enables them to take responsibility for their ministry. In light of this premise, our Alabama-West Florida Conference offers an assembly both in the spring and in the fall, for older adults to meet in faith and in fellowship for a sharing ministry. The 1993 Spring Retreat was held May 10-13 at Blue Lake and the Fall Assembly will be held September 27-29.

The Southeastern Jurisdiction also provides a conference on Older Adult Ministries in August at Lake Junaluska. These events have proven to be outstanding. The leadership and the fellowship enable United Methodist Older Adults to enjoy our connectional system. The 1993 event will be held August 9-12. This committee highly recommends that each local church encourage participation by their older adults.

We would like to have one Older Adult representative in each district to keep in touch with activities and events involving older adults in their district and pass along the information to this committee. The sharing of ideas for programs and events would enable other churches to try new opportunities for ministry.

Glenn Carmichael

Report No. 6 — FAMILY COMMITTEE REPORT

The Family Committee has cooperated with several other committees for the past several years. However, it has decided to have a special family outing event for 1994. It would begin

on Friday night and close on Sunday afternoon. The activities would include workshops, a platform speaker, recreation and other family related activities.

The Committee is encouraging all of our churches to center attention on families during Family Week, Mother's Day and Father's Day. A special Sunday should also be observed for single parent families. Other events should be planned locally for single parents as they attempt to cope with problems related to their situations. If any such events are already being carried on, this committee would like to know so that we can pass the ideas along to other local churches.

There is a need for Christian guidance on films and videos to be seen by our families. The ratings are not always sufficient since they are done mainly by those who have no interest in Christian values. We are proposing that the Christian Advocate sponsor a column of reviews of movies and videos. This column should be written by a person committed to Christian family values.

Attention needs to be paid to the family videos that are in the Conference Library. These videos can be of great support to our church families.

In the area of Family Values the Board of Education is sponsoring a task force on Moral Development called "Guidelines for Moral Development." This task force has worked to find out the moral issues which face lay persons today. Now they are developing some curriculum to be made available to churches. Among the first areas to be addressed will be the top issues as reported through a survey. These include: Commitment, forgiveness, faithfulness, dedication, self esteem, materialism, and honesty/lying. These will provide individuals and groups with Moral Development material that is biblically based and studied from a Christian perspective.

Marvin Ennis

Report No. 7 — CHILDREN'S COUNCIL

PARENTING RETREATS:

The Children's Council sponsored four (4) parenting retreats February 4-13th. Each retreat was 10 hours long. The retreats were held in Montgomery, Dothan, Pensacola, and Mobile. Ms. Joyce Lamb was our retreat leader. Better than 130 parents attended the sessions. The retreats were for mothers, fathers, grandparents, and prospective parents and were designed to help in understanding and nurturing the child's faith and development. Some of the areas discussed were parents as servants of God; positive, preventive discipline in the home; helpful tips and "how-to's" for family devotions; helping children to handle money wisely; help at home, cooperate and forgive each other, learn Bible games and Bible centered music and learning centers for children.

CONFIRMATION RALLIES:

Two (2) confirmation rallies were held in 1992:

1. March 21st at First United Methodist Church in Crestview. This rally was planned by Mrs. Diane Lothrop.
2. April 11th at First United Methodist Church in Eufaula. This rally was planned by The Reverend Linwood Lewis.

We had about 120 young people participate in these two rallies. They participated in four workshops:

What are the vows?
What is Methodism?
What is commitment?
What is Stewardship?

CHILDREN'S MINISTRIES WEEKEND PLANS FOR 1993:

The date is set for September 24-25. Our keynote speaker will be Kathy Stonehouse from Asbury Seminary. Our theme will be FAITH SHARING. Our vision for the year 2000 is for parents, teachers, and leaders of children to be able to share their faith with the children in their care.

WEEKDAY TEACHER CERTIFICATION:

As a part of our Children's Ministries Weekend in 1993, we hope to be able to begin an on-going program of providing teacher certification for teachers working in church related weekday children's programs.

The Council looks forward to providing training and inspiration for the leaders of children in the churches of our conference during the new year.

Betty A. Cates, Chairperson

Report No. 8 — CAMPING COMMITTEE

Camping is a vital program component of The Alabama-West Florida Conference. All of our conference camps are situated at Blue Lake Methodist Assembly Grounds near Andalusia, Alabama in The Conecuh National Forest. Blue Lake Director, The Reverend Mr. Linwood Lewis, is responsible for the welfare of our camping program. Credit is due him for his many years of service in every capacity of camping having served as a counselor, camp dean, resource person, and director of camping. He and his Blue Lake staff do an excellent work relating to the needs of our conference camping program.

In 1992 there were some 1,193 campers involved at Blue Lake: 633 in seven elementary; 111 Quarternote I & II; 106 Youth Choir; 210 in four Junior High; and 239 in Special Ministry Camps. The curriculum for 1993 has been chosen from Cooperative Publication Association with the theme "We Are Created in God's Image." Camping dates have been set and publicity is generated through proper channels.

There is a great deal of optimism about our camping program. In 1993 there will be an additional week of elementary camping devoted to an emphasis upon "mission" that will run during the same week of The Cooperative School of Christian Mission. This represents a first effort. The concept of a Family Camp for Inner City persons was first attempted with success in 1992 and again in 1993 will be expanded upon. Also in 1993 there will be a Blue Lake Aldersgate Camp for youth 7-12 grades. This evangelical camp has a history of some thirty years meeting at various places, but in 1993 will be a part of our conference camping program offering a distinctive camp in its own right. Combined with the already proven track record of camps in place, these additional camps will continue to provide new opportunities for the children, youth, and adults who will come to Blue Lake to have an experience with God.

When our committee held its evaluation meeting on September 1, 1992, there was an air of accomplishment and excitement about the camping program of the conference. We feel our vision for the future is expanding and our best days are ahead. Your continued support is needed. Make sure the camping information packet gets into the hands of those who are eager to promote camping in your local church. Please continue the financial support for Special Ministry Camps that could not otherwise be held. With an attitude of servant ministry by all of us involved in camping, God will bless our efforts for His Kingdom's sake.

Stephen F. McGucken, Chairperson

BOARD OF CHURCH AND SOCIETY

Report No. 1

We started the year with almost a brand new board. The first meetings were mainly to get organized and acquainted with each other. The third meeting we really got down to business and set some priorities to strive for during this quadrennium.

We feel there is a need for a lot more people to get involved in things that affect the church and the society together. The United Methodist Church has a long history of concern for social justice. Its members have often taken forthright positions on controversial issues involving Christian principles. Early Methodists expressed their opposition to the slave trade, to smuggling, and to the cruel treatment of prisoners. The members of today's church are no different. Just the issues have changed. Today we are concerned about the natural world, the nurturing community, the social community, the economic community, the political community and the world community. The one concern that is most controversial in today's world seems to be the nurturing community. This concern deals with the family, marriage, divorce, single persons, human sexuality, rights of homosexual persons, abortion and adoption.

Our number one concern for right now is the gambling controversy in Alabama. Wayne Bradshaw is chairman of the committee on gambling and he is working with other groups

throughout the state of Alabama. Then next year we hope to focus on the AIDS problem in our conference. It is felt that we need to do some training on how to minister to not only the AIDS victims but also to the families of those individuals that are infected with the virus.

As the chairman of this board I will do whatever is necessary to keep the Alabama-West Florida Conference informed of the many issues facing our society today. If you have any concerns or questions please contact me.

Irving L. English, Chairperson

Report No. 2 — CRIMINAL JUSTICE AND MERCY TASK FORCE

The Criminal Justice and Mercy Task Force under the Board of Church and Society was reconstituted at Annual Conference, 1992. It had been active 1990-1991.

Four meetings were held: in August, October, November, 1992, and January, 1993. The meetings included visits and conversations with inmates in a county jail, and a major prison. We also visited a facility that houses the administrative offices for prison and after-care ministry and heard from the director of a Mobile Christian Home for released offenders. Each of these left indelible impressions on members of the task force, raising varied concerns.

The October meeting was held in conjunction with a jurisdictional criminal justice and mercy conference at Lake Junaluska. The keynoter was Howard Zehr, author of *Changing Lenses: A New Focus for Crime and Justice*. The focus of the event was to look at the criminal justice system through a restorative rather than retributive view of justice. Six members of the task force attended that event. That was a great increase from one person who attended a similar event from our conference in 1991 and 1990.

In May, 1993 churches were asked to provide recognition for employees of jails and prisons as part of Correctional Officers Appreciation Week. In most cases this included having refreshments for all shifts.

A project still in the planning stages is a video produced by our conference that will give people an overview of the criminal justice system. The emerging organization and effectiveness of a jurisdictional criminal justice and mercy agency will help conferences immeasurably.

The concerns of victims were only peripherally addressed and continue to an be important element in the full spectrum of criminal justice and mercy.

In working on issues of criminal justice, one must always remember that although most employees within the system are capable, caring, and professional, the core questions are: What is the system based on and how can we bring to the system the concept of God's justice, while respecting the need to follow laws of our society?

There were ten active members on the task force. Co-chairs are: The Reverend Jamie E. Pickard and The Reverend Louise Stowe Johns.

Louise Stowe Johns

ETHNIC LOCAL CHURCH CONCERNS COMMITTEE

Report No. 1

The 1992-1993 session of the Ethnic Local Church Concerns Committee has had the unbelievable task of "starting from scratch" with a committee composed entirely of new members. Being an inexperienced group as pertaining to the task and expectations of the Ethnic Local Church Concerns Committee, we have therefore struggled to define our task and refine our strategy for accomplishing it. The resignation of our chairperson for health reasons has also been somewhat of a set-back. At the time of this printing, we are still awaiting the appointment of a new chairperson. Mr. Curtis Henderson, the Conference Council on Ministries representative for our committee, has been invaluable with his input and support for carrying out our task. We express to him our deep gratitude for his contribution to our work.

We have met a total of four times this past year. We met first during the 1992 Annual Conference session where we elected our officers and discussed broadly what our responsibilities as a Conference Committee would be. We met again at Blue Lake in July 1992 to plan and set our course for the remainder of the Conference year. Our third meeting was

at Grove Hill United Methodist Church in September 1992 where we assigned a sub-committee, to be chaired by Rev. Michael White, to begin compilation and composition of our Conference Comprehensive Plan for ministry to ethnic minorities within our Conference. A proposed abstract of the Comprehensive Plan is presented with this report as Report #2 for Conference approval. We expect to present the completed document for approval to the 1994 session of Annual Conference.

Our fourth meeting was held in conjunction with the annual planning retreat of the Conference Council on Ministries at Blue Lake in January 1993. During this planning retreat, we planned a clergy retreat specifically for African-American clergy in our Conference to take place October 8-9, 1993, with our own Bishop William W. Morris as the resource person. The essential goal for this retreat is to define the ministry, within the scope of The United Methodist Church, from the African-American Church perspective, and then determine where we go from here. To complement this program, we planned an ethnic lay leadership training workshop to be held in the Demopolis district in August 1993. The goal is to strengthen ethnic lay leadership for greater effectiveness within their local churches and across our Conference. Then, as a next step, we planned a workshop for February 1994 designed to build community between ethnic minority churches and their local communities.

Besides these accomplishments, we have also revised the grant application for ethnic local church ministry support. These revised applications will be available through the district superintendents. We are guided in making grants by the following policies, established by the Conference Council on Ministries in its March 7, 1992, meeting: (1) Ethnic Local Church Concerns grants shall be made for the support of programs of ministry offered by ethnic local churches to meet the needs of the church and community; (2) no Ethnic Local Church Concerns grants shall be made for capital improvements; these requests shall be referred to the Committee on Congregational Revitalization of the Board of Missions; and (3) Ethnic Local Church Concerns grants may be made for pastor's salary support under the following provisions: (a) that the Ethnic Local Church Concerns, upon investigation, deems that salary support enhances the local church's program of ministry in demonstrable ways, and (b) that the salary support grant serves only to bring the salary up to the level of 80% of minimum salary required to make the pastor eligible for Equitable Salary funds. In addition to these policies, the Ethnic Local Church Concerns Committee has also placed limits upon amounts to be granted which are delineated in the instructions portion on the reverse of the application form.

While we realize we yet have a long distance to go in meeting our goals and completing our task, we feel we have made a significant beginning and have continued this progress very well so far. With God's help, and your support as an Annual Conference of The United Methodist Church, we will continue to grow together.

Rev. Joseph Curtis, Vice-Chairperson
of the Ethnic Local Church Concerns Committee

Report No. 2 — ALABAMA-WEST FLORIDA CONFERENCE COMPREHENSIVE PLAN ABSTRACT

INTRODUCTION

A. There shall be organized in each Annual Conference a Committee on Ethic Local Church Concerns. It shall relate to all conference agencies to enable the incorporation of the work and concerns of the ethnic local church in the agencies' agenda, programs, budgets, and assist in the implementation of the conference's Comprehensive Plan for the continued development and strengthening of the ethnic local church.

1. The Committee shall have representation on the Conference Council on Ministries. It shall develop criteria for use in evaluating racial/ethnic projects and programs within the conference and in reporting on its work to the Council on Ministries.

2. In accordance with Standing Rule 38(b), There shall be a Committee on Ethnic Local Church Concerns as provided by *The Book of Discipline,* amenable to the Conference Council on Ministries, composed of five laywomen, five laymen, and five clergy, of whom at least 50 percent shall be racial/ethnic minority persons. These, including the chairperson, shall be nominated by the Annual Conference Committee on Nominations and elected by the Annual Conference. **It is further recommended that two youth be included and that it shall include a cabinet representative.**

3. The committee's findings will be referred to the Conference Commission on Religion and Race. It will cooperate with the commission's efforts to monitor the implementation of the Comprehensive Plan and racial inclusiveness of the conference as it develops and supports various ministries.

4. General:

a. The ELCC committee shall meet once a quarter.

b. The Executive Committee shall be composed of the officers, and chairpersons of standing committees, the Council on Ministries Executive Director, the Council on Ministries staff associate related to the Committee, and the cabinet representative. The Council on Ministries Executive Director, the staff associate, and the cabinet representative are ex-officio members with voice and vote.

B. Biblical/Theological Foundation. —

The Alabama-West Florida Conference, in a true sense of the phrase, is a "Rainbow Conference." We represent all the colors and talents that America has to offer. We celebrate and applaud God's creation in its many faceted diversities. Our one true aim and purpose is a continued harmonious, loving, caring and nurturing relationship among our persons. We believe that there is "unity in diversity."

Proverbs 29:18 states, "where there is no vision... the people perish." Our strength as a conference grows out of living the vision of a fully functioning Body of Christ. The scriptures call us to build up the whole body of Christ... to work together in strength and harmony so that the body flourishes and blesses both heaven and earth. The body of Christ, like an organism, demands that the diverse aspects engage one another in their distinct functions and bear witness to another's burden (I Corinthians 12:14-26). Thus, the scriptures challenge all to build up the ethnic minority local church — a church that brings to the body specific values, beliefs, and actions conditioned by its experiences related to race, ethnicity, gender, and historical experiences with the dominant culture. The scriptures also challenge us to affirm for each other the very rightness of each person's being, despite the pain, sorrow, and struggles of becoming one in the body of Christ. "Each is made in the Maker's image and (All) are the Creator's children."

God also commands us to do His will. "The spirit of the Lord is upon me because he has anointed me to preach good news to the poor. He sent me to proclaim release to the captives and recovering of sight to the blind; to set at liberty those who are oppressed; and to proclaim the acceptable year of the Lord." Despite trials and tribulations and in celebration of joys and hopes, God calls the AWFC to be in mutual ministry with ethnic minority local churches. Our forebears did this. We can do no less!

Our theme toward the remainder of the quadrennium shall be "A Celebration of God's Creation."

C. Status of previous and current work by AWFC: Projects and Outreach Ministries

1. AWF Arts Council (Special)

2. Ethnic minority churches shall be encouraged to give support to such specialized ministries as street ministries, hunger programs, counseling centers, and shelters for the homeless. Particularly will we include special emphasis toward the following:

a. Dumas Wesley Community Center, Mobile, AL

b. The Nellie Burge Community Center, Montgomery, AL

c. Noah's Ark, Panama City Beach Ministry

d. The Inner City Mission, Mobile, AL

e. The Johnson Hill Project, Eutaw, AL

f. The New Church Development Program, Dothan, AL

g. The Hispanic Ministries

D. Conference structure for administering EMLC concerns, naming the committee, amenability, composition of membership and how selected, short/long range goals.

I. Demographics and their Significance: Listing of racial/ethnic congregations, projects and outreach ministries by location and details of racial/ethnic identity, program content, and analysis of financial support. (Trends over the last and next five to ten years)

II. United Methodist Churches by District that minister to the needs of Ethnic Minorities

A. Churches and Membership — The conference consists of nine districts, with _____ churches and _____ charges. Of these totals, _____ (_____%) of the churches and _____ (_____%) of the charges are _____. _____ (_____%) of the churches and _____ (_____%) of the charges are _____. _____ (_____%) of the churches and _____ (_____%) of the charges are _____. _____ (_____%) of the churches and _____ (_____%) of the charges are _____.

B. Communities Served

1. Andalusia District —
2. Demopolis District —
3. Dothan District —
4. Marianna-Panama City District —
5. Mobile District —
6. Montgomery District —
7. Pensacola District —
8. Selma District —
9. Troy District —

C. New and Revitalized Churches

III. Assessment of needs for all ethnic minorities within the Conference.

A. Leadership needs and development training:

1. Conduct workshops at Livingston University for the western/northern areas of the conference and at Blue Lake for the eastern/southern areas of the conference.

2. Develop district level program planning dealing with ethnic minority males, especially African-American males.

B. Outreach/missional dimensions of prospective ministries:

1. Develop liturgy and programming adapted for use in ethnic local churches.

2. Conduct workshops on proposal writing; financial planning and management; and budget preparation.

3. Conduct training for children and youth on UMC structure and theology.

4. Sponsor two events annually for children and youth fellowship.

C. Ethnic minority congregations:

1. Encourage each ethnic minority congregation to set goals for membership and attendance through growth seminars and workshops.

2. Encourage each ethnic minority congregation to set goals for establishing new ethnic minority congregations.

D. Determine congregations needing help in redevelopment/revitalization.

E. Define budgetary needs and develop additional sources for funding

1. As allowed by the annual conference legislation, all funds contributed by the churches for the Ethnic Local Church Concerns (ELCC) Committee shall be retained for use in the AWFC.

2. Fund ethnic minority programs and supplement the salary of some clergy as defined by the Comprehensive Plan.

3. The ELCC Committee shall develop methods to promote and solicit payment of the ELCC Committee apportionment by the churches of the conference.

4. Not more than 10% of the ELCC Committee funds shall be used for research and Committee programming each year.

5. The ELCC Committee shall provide information and guidance to pastors and lay persons regarding resources and programs for strengthening ethnic minority churches.

6. Emphasize to boards, agencies and districts that ELCC Committee funds are for use with other agency funds. ELCC Committee funds are not to be considered an exclusive source of funding despite other funds.

7. A line item budget to more accurately define program expenditure requirements will be used.

8. Recommend scholarships for attendance of committee chair and/or other members to Conference on National, Jurisdictional, Annual Conference, and District levels, e.g., Caucus Training Events for Black Methodist for Church Renewal (BMCR); Native Americans International Caucus (NAIC); Hispanics; and Asian-Americans.

9. Provide scholarships for youth to attend youth conferences on National, Jurisdictional, Annual Conference and District levels.

IV. Goals and a projected timeline for accomplishing these goals:

A. Witness:

1. Conduct demographic research and analysis to determine the need for ethnic minority churches in the AWFC. This shall be done in consultation and coordination with the Committee on Planning and Research, the Committee on New Church Development and a representative from an ELCC Committee Task Force. Districts to investigate will be the following: A. Dothan; B. Demopolis; C. Marianna-Panama City; D. Troy; E. Montgomery. These things shall be done besides planning "Strategies for Growth."

2. With respect to the research and analysis and in consultation with the Committee on New Church Development, the Women's Program Division, Section on Mission and Membership Development, and the Congregational Development/New Church Development of the General Board of Global Ministries, set goals for establishing new ethnic minority congregations during the next five years.

3. Encourage each ethnic minority congregation to set goals for membership and attendance growth, both long-term and short-term bases. Report progress on the goals at each Charge Conference and to the ELCC Committee yearly. Congregational growth seminars have been and continue to be provided both in cluster groupings and upon request of the individual church.

B. Discipleship:

1. Develop a program for lay leadership training in cooperation with the CCOM Director and with the Conference Commission on Religion and Race.

2. The Conference Council on Youth/Children/Young Adult Ministries will be asked to survey the ministry needs of ethnic minority young persons and develop plans for responding to those needs. This shall be requested by October 1, 1993, to be completed by December 1, 1994.

3. The ELCC Committee shall keep before the CCOM Program Committees the responsibility for being intentional and specific in developing discipleship in the ethnic minority churches and larger white churches in their respective program areas.

4. Keep before the conference program committees the responsibility for being intentional and specific in developing discipleship in the ethnic minority churches and the larger ethnic majority churches.

C. Salary

D. Outreach

E. Church Extension Facilities:

1. The ELCC Committee shall conduct a survey of ethnic minority churches and based on that survey, develop a comprehensive strategy for responding to identified needs. (Monies for said needs allocated from ELCC Committee funds shall be used with other funds, i.e., district, national and local churches.)

2. Multiple use of church buildings shall be encouraged.

F. Nurture: Ethnic local churches are encouraged to become nurturing bases for candidates for the ministry.

G. Structure:

1. Training shall be provided for lay and clergy persons on UMC Structure and Polity.

2. Both representation and participation of ethnic minority in annual conference and district boards, committees, agencies and programs shall be encouraged and promoted.

H. Leadership development:

1. High priority shall be given, including the use of ELCC Committee funds, to the recruitment and training of leaders, both clergy and lay, for service in ethnic minority churches. Our Strategy:

a. Seminars in church administration given by CCOM Director and General Board of Global Ministries staff persons.

b. "Lay Speakers Training" — Due to a shortage of ethnic local church ministers, the AWFC has had to use retired clergy who sometimes have had more than three churches on a charge. Some churches are two Sunday a month churches that would like to be operational each Sunday despite the lack or presence of ordained clergy. We feel that a comprehensive lay speakers' program with a special outreach to ELCC would:

(1) allow those churches that wanted to be opened each Sunday the opportunity;

(2) develop a closer sense of inclusiveness in a very vital part of the church;

(3) by encouraging high school students and young adults, act as a training tool for future development;

(4) be an exposure and pruning ground to give some who may have considered the ministry an opportunity; and

(5) eventually augment into a resource of articulate laity who could be a part of other boards and agencies.

2. The Board of Ordained Ministry and the Board of Diaconal Ministry will be requested to give special attention to the enlistment of ethnic minority youth and young adults for ordained and diaconal ministry. At least one convocation on the ministry, especially for ethnic minority youth and young adults, should be held during the quadrennium if not annually.

3. The ELCC Committee shall sponsor, in cooperation with the Conference Commission on Religion and Race, CCORR, practical skills-building workshops for ethnic minority ministers and others. Emphasis will be put on writing and articulation.

4. Workshops on worship shall be included in training events for ethnic minority persons, laity and pastors.

I. Plan for addressing the root causes of racism

COMMISSION ON STATUS AND ROLE OF WOMEN

The 1992-1993 year has been both busy and exciting for members of the Alabama-West Florida Conference Commission on the Status and Role of Women. 1992 was the twentieth anniversary of the General Commission on the Status and Role of Women. The 1984 General Conference established the Commission on the Status and Role of Women as a local work area.

The Conference Commission continues to urge all churches to establish a local commission. The local church work area is organized to address concerns relating to the status and role of women and to move women toward full participation in all aspects of church life.

The Commission sponsored two events in 1992-1993 that are designed to provide spiritual growth, support, enlightenment, and encouragement to women. A breakfast was held at Annual Conference. The breakfast theme, "We Belong Together" introduced the study of "Churches in Solidarity with Women." Dr. Shirley Woodie, an active United Methodist Laywoman and President of Alabama Aviation and Technical College, was the speaker.

The theme of Retreat '93 was "Women Across the World." The presenters were Rev. Susan Henry Crowe, University Chaplain at Emory University and Dr. Jan Love, Political Science Professor at the University of South Carolina.

The Commission developed a program for recognition of outstanding women in the Alabama-West Florida Conference. The "Alice Lee Award" is the name of the program. The award is presented annually to an Alabama-West Florida woman who best meets the following criteria: Commitment to Christ's mission and to His Church, Community Service, Leadership, Courage Beyond the Ordinary, Action, and the use of Inclusive Language. The award was presented for the first time in 1992 to Miss Alice Lee, the person for whom the award was named.

The Commission continues to encourage the use of inclusive language.

The Commission provides support for people who are struggling to balance commitments in the home, work place, church, school, volunteering, and family; for those who are search for identity, and for people who carry guilt. The Commission encourages groups for spiritual growth.

Jane Walker, Chairperson

GOALS AND OBJECTIVES ALABAMA WEST-FLORIDA COMMISSION STATUS AND ROLE OF WOMEN 1992-1993

The goal of the Commission on the Status and Role of Women of the Alabama West-Florida Conference is to serve as advocate, catalyst, and monitor to empower women and to transform the church so that an inclusive people of God might be in ministry and mission to a hungering world.

OBJECTIVE I: To empower women to claim responsibility for and to take leadership in the mission and the ministry of the church.

Action Step: Encourage use of "GUIDELINES" for Local Church on Status and Role of Women.
Action Step: Provide annual retreat whose program will enable women to renew their spiritual life and to develop their self-esteem and decision making abilities.
Action Step: Train District Representatives — Provide packet
Action Step: Recruit women for the Lay Speaker Training and work with the Board of Laity.
Action Step: Encourage each District Committee to develop talent bank — maintaining a list of at least 10 names.
Action Step: Sponsor breakfast at Annual Conference.
Action Step: Serve as advocate for clergywomen.
Action Step: Form support group for clergywomen and their husbands.
Action Step: Provide child care for clergywomen at Annual Conference.
Action Step: Help women and men to talk/work together more comfortably.

OBJECTIVE II: To increase the visibility and participation of women in the life and mission of the church.

Action Step: Encourage young women to chose some form of Christian ministry as a vocation.
Action Step: Promote "Women in the Pulpit Sunday."
Action Step: Promote women's participation in Laity Sunday.
Action Step: Promote the formation of District Committees.
Action Step: Promote appointments of COSROW Chair in every church.
Action Step: Encourage churches to provide appointments for clergy women.

OBJECTIVE III: To redress inequities in personnel, programs, policies, and publications.

Action Step: Aid conference in developing a policy to prevent sexual harassment.
Action Step: Monitor nominations, institutions, annual conference.
Action Step: Make inquiries to see why inequities have been allowed — cite proper procedure.

OBJECTIVE IV: To foster an awareness of issues, problems, and concerns of women throughout the church.

Action Step: Promote the study of Human Sexuality.
Action Step: Develop study: Dual Careers — Whose Career Should Take Precedence?
Action Step: Produce bulletin insert for "Women in Pulpit Sunday" and Women's History Month.
Action Step: Promote study: "Churches in Solidarity with Women."
Action Step: Promote the use of inclusive language.
Action Step: Distribute "The Flyer" to at least 250 people.

COMMISSION ON NEW CONGREGATIONAL DEVELOPMENT

Report No. 1

In keeping with the Standing Rules, page 199 of the 1992 Conference Journal, (The Commission shall develop standards and guidelines for congregational development and annually establish the conference priority(ies) for new congregational development. It shall administer the funds made available to the commission from all sources.) The commission has worked through four meetings to achieve a few of its goals. There is much yet to be done. The members of this commission are: Class of '93 — Mr. Shelton Hawsey, Mrs. Nettie Edge, Rev. Ronald Ball (Sec.); Class of '94 — Rev. Norman Carr (Chm.), Rev. Timothy Trent, Mrs. Laura Edwards (V-Chm.); Class of '95 — Rev. Jeff Spiller, Rev. Doug Pennington, Rev. Charles Avery. The "At Large" representatives are: Rev. Ed Sells (Cabinet), Rev. Grant Parker (Missions), Dr. William Calhoun (CCOM), Mr. Al Bruner (CCOM), Rev. Naomi Brown (Equitable Salaries), and Mrs. Terri Turner (Foundation). The Sub-Committee

chairpersons are: Rev. Jeff Spiller, 500/1000 Plan; Rev. Tim Trent, Floor Planning; Mrs. Laura Edwards, Site Selection Procedure.

This commission receives its funding through the Endowment II interest monies, funds given to Endowment I, which is monies to be used for grants, and the Conference Council line item which is received from our response to World Service and Conference Benevolence. "Thank You" to all who help make the development of new congregations in our conference possible.

Procedure: The Commission urges the Districts of our conference to locate new areas for new churches, to continue recruiting funds to assist in the establishment of these locations, and to seek help from the Commission and the CCOM Headquarters Staff for guidance and demographics in these areas.

It is our policy to meet in the month of November to study the grant requests for the next year, and set Commission Priorities from the grant applications presented to us by the various districts requesting funds. (These requests must be sent to the Chairperson of the Commission on proper forms by November 1st of each year.)

One of the highlights of the year is the gift of approximately six acres of property in Orange Beach, Alabama, in the Pensacola District, for a new church. This gift was from Mr. and Mrs. John Hadley and Mr. and Mrs. John Rudolph. This new congregation was granted $25,000.00 from the Commission and $10,000.00 from the Meyer Foundation of that area. The weekly worship attendance is now averaging 50-60 persons.

Our goals in the Commission are: (1) assist in the establishment of at least one new congregation per year, (2) continue in raising the 500/1000 monies used through the Endowment II, (3) seek new areas and new leadership in these areas, (4) send at least one new congregation's pastor to a National Church Development Seminar, and (5) review the work already accomplished.

We commend the Districts and the pastors of New Congregational Areas on the fine work they are doing.

Sub-Committees: (1) 500/1000 Plan: Rev. Jeff Spiller reports that more than $100,000 has been committed to the drive this year and continued efforts will be made to reach our goal.

(2) Floor Planning: Rev. Tim Trent and committee are still building the brochure on floor plans which will be available at the Conference Headquarters Building.

(3) Site Selection: Mrs. Laura Edwards and committee have met and much of this work can be seen in Report No. 3.

Report No. 2 — FINANCIAL

The review of prior grants can be seen in the Commission reports in former Conference Journals. The following is a report of the Commission decision for grants in 1993.

Date	Project	District	Grant Amount
1993	New Style	Selma	$15,000.00
1993	Orange Beach	Pensacola	$25,000.00
1993	Emmaus	Marianna/Panama City	$20,000.00
1993	Woodbine	Pensacola	$60,000.00

Some of the above grants have been paid and the remainder will be disbursed during the year. We hope to have funds to invest in a totally new project during the 1994 calendar year. We hope that our conference will continue to make funding available for these projects which will strengthen the future of God's work through the United Methodist Church.

Report No. 3

The Commission on New Congregational Development recommends the following policies for new church site selection and the organization of new churches (congregations):

I. New Church (congregation) Site Selection

A. Location: No closer than five miles to other United Methodist Churches (In rural settings, no closer than 10 miles.) A population density of 3,500 in a 5-mile radius. In the city, have a 500 membership potential with 7,000 population density in a 2½ mile radius. (Population projections should be for 10 years.)

B. Visibility and accessibility to the property must be given top priority.

C. Size: Minimum of five acres of usable land

D. Zoning: Approved now or can be zoned in future for church use
E. Topo: Suitable for church development at reasonable cost. Well drained.
F. Soil: Stable for building. If city sewage is not available, site must meet local health department regulations for individual sewage treatment.
G. Utilities: Available now or by projected building date without excessive cost.
H. Easement: Must not prohibit use as a church site
I. Restrictions: Must not prohibit use as a church site
J. Public Attitude: Must be conducive to church growth
K. Ownership: Title can be conveyed in fee simple with all mineral rights, if possible.
L. Vegetation: Protected species must not interfere with use for church site
M. Environmental: Must meet local environmentalist regulations without interfering with primary use of property, including a check for hazardous waste.
N. Nuisance Factor: Must not interfere with intended use of property

EXCEPTION STATEMENT:

Exceptions to these guidelines will be considered by the Commission on New Congregational Development only with adequate justification.

II. The Organization of a New Church (Congregation)
A. Community Canvass: to establish the need or desire for a new church (congregation)
1. At least 50 persons committed to church membership
2. A Mission Statement
3. Effective pastoral leadership must be available
a. Salary
b. Housing
c. The assigned pastor is required to attend a general church training event for pastors serving new congregations
4. Self-sufficient in five years, to include all financial obligations including connectional ministries. Definition: 99 active members are needed to support a church

EXCEPTION STATEMENT:

Exceptions to these guidelines will be considered by the Commission on New Congregational Development only with adequate justification.

This report, as well as the included policies, are before you, and it is our prayer that the entire conference will join together to make new congregations happen in our conference.

Norman Carr, Chairperson

BOARD OF MISSIONS

Report No. 1

The Conference Board of Missions has worked very hard during the past 12 months to promote the work of missions in the Alabama-West Florida Conference. Great effort has been put forth to structure the board so as to more fully meet the needs of our mission agencies and church membership.

The priority work of the Board has been the development and implementation of the Congregation Revitalization program. We feel a program is being constructed which will greatly enhance the life of churches within our conference.

Good things continue to be produced from the "Partnership In Mission" handbook. The conference treasurer reported a 6% increase in Advance Special giving for 1992 as compared to 1991. We feel the handbook played an important role in this increase.

UMVIM has been extremely active in planning short-term work crusades for our conference churches. Much effort and support has been given to relief work following Hurricane Andrew.

The Outreach Ministries work area has done a wonderful job in strengthening ties with our mission agencies. Work has also been accomplished in developing mission education events for our conference.

Please continue to support the work of missions in our conference through prayer, service and financial support of World Service, Conference Benevolence, Advance Specials and Ten Dollar Club.

Rusty Taylor, Chairperson

Report No. 2 — THE MISSION/ADVANCE COMMITTEE

The Mission/Advance committee has two major areas of responsibility: first, to encourage and enable churches of the Alabama-West Florida Annual Conference in mission related activities; and second, to oversee the Advance Special program of the Conference.

The Mission/Advance committee has developed a handbook designed to assist local churches in their missions giving program. The handbook "Partnership In Missions" provides the local church an outline for preparing a well rounded missions budget. The program also offers recognition to churches successfully reaching the program's suggested goals for giving.

Copies of "Partnership In Missions" are available through Rev. Don Brill, c/o Alabama-West Florida Conference office, Drawer 700, Andalusia, AL 36420.

The Mission/Advance committee recommends the following projects be designated as Conference Advance Specials for the coming year:

Conference:

1. New Church Development Fund
2. Conference related U.M.V.I.M. mission workteams
3. Hispanic Ministries Alabama-West Florida Conference
4. Pastoral Counseling, Care and Training
5. Hospital Chaplains — U.A.B.
6. Ten Dollar Club Projects
7. Special Ministries Camps:
   - — 4-L Camps
   - — Sunshine Camps
   - — Bell Camps
8. Camp Discovery
9. Blue Lake Debt Retirement
10. Angel Tree Project of Prison Fellowship Ministry

Andalusia District:

11. Mexia U.M.C. (1989)

Demopolis District:

12. Johnson Hill U.M.C.
13. Livingston Wesley Foundation
14. Marion Institute Wesley Foundation

Dothan District:

15. Independent Living Cottage
16. Tabernacle U.M.C.

Marianna/Panama City District:

17. Noah's Ark Beach Ministry
18. Bayou George U.M.C. (1990)
19. Emmaus U.M.C. (1990)

Mobile District:

20. Dumas Wesley Community Center
21. Mobile Inner City Mission
22. University of South Alabama Wesley Foundation
23. Chunchula U.M.C. (1992)

Montgomery District:

24. Nellie Burge Community Center
25. Auburn University Wesley Foundation
26. Alabama State University Wesley Foundation
27. Tuskegee University Wesley Foundation
28. Korean Church (1990)

Pensacola District:

29. Mandarin Far East Evangelistic Mission
30. University of West Florida Wesley Foundation, and
31. Pensacola Junior College Wesley Foundation (UWF & PJC have same director)
32. Pensacola District Partnership in Mission

33. Ecumenical Ministries of Baldwin County
34. Orange Beach

Selma District:

35. Whitewater Camp

Troy District:

36. Troy State University Wesley Foundation

GUIDELINES FOR ADVANCE SPECIAL PROGRAM

The Mission/Advance Committee has worked diligently to develop guidelines for governing the Advance Special Program of the Alabama-West Florida Conference.

If approved by the Annual Conference, these guidelines will go into effect one day after the close of the 1993 Annual Conference.

The Mission/Advance Committee recommends the following guidelines for the Alabama-West Florida Annual Conference Advance Special program:

Purpose:

The purpose of the Alabama-West Florida Conference Advance Special Program is to further the cause of Christ through encouraging the development and support of mission projects within the Alabama-West Florida (AWF) Annual Conference.

Objectives:

1) To provide local churches, organizations and individuals of the AWF Annual Conference an opportunity to "go the second mile" in their missional giving.
   — To develop and maintain a list of AWF Annual Conference related mission projects which have been screened and approved by the Conference Board of Missions for Conference Advance Special Status or CASS.
   — To provide local churches paying 100% of their World Service and Conference Benevolence a method of supplying additional support to the CASS mission project(s) of their choice. (*Discipline* 914.1, 914.3a)
   — To assure local churches, organizations and individuals that 100% of their Conference Advance Special gift is applied to the CASS mission project(s) of their choice.
2) To provide an avenue by which ministries related to the AWF Annual Conference may seek contributions from local churches of the Conference, for the support of specific mission projects they are undertaking. (*Discipline* 914.3b)

Guidelines for Granting Conference Advance Special Status (CASS):

1) The mission project must be located within the bounds of the AWF Annual Conference or episcopal area authorized by the Annual Conference. (*Discipline* 727.2)
2) The work must be a specific mission project or a specific mission project of a broader mission agency.
   — may be self-contained in nature such as a short-term UMVIM workteam or new church development project. (*Discipline* 914.2a)
   — may be a special program of an existing parent or sponsor ministry, i.e., a literacy program, older adult program, etc. (*Discipline* 914.2b, 914.2c)
3) The specific mission project must have written, measurable short and long term objectives which align with Conference missional goals and priorities.
4) The project must be one which requires a base of support beyond the capabilities of the parent ministry.
5) The project must have a separate, written budget expressly designed to outline the anticipated annual cost of operating the project.
   — a specific mission project may receive Advance Special gifts annually, up to but not exceeding the amount budgeted.
   — the budget may not include line items for administration or promotional costs. (*Discipline* 914.3c)
   — there must be an accounting system in place which reflects all monies paid into and out of the specific mission project budget.
6) A method of communication between the project receiving Advance Special gifts and the group(s) and/or individual(s) giving Advance Special gifts must be in place and active. (*Discipline* 914.3e)

7) All applications for CASS must be submitted to the Conference Board of Missions no later than October 1.
8) The Conference Board of Missions will consider all applications for CASS during its Winter/Spring meeting.
   — All projects applying for CASS will be evaluated and rated as to purpose, importance, potential missional impact, past performance, compliance with AWF Conference goals and objectives for mission outreach within the conference, etc.
   — A list of the top 30 projects will be compiled for recommendation to the AWF Annual Conference.
9) The Conference Board of Missions will submit recommendations for CASS to the Alabama-West Florida Annual Conference during its regular annual session. CASS will be granted only upon approval of the AWF Annual Conference.
10) CASS will be granted for a period of two years. This period is to begin one day after the Annual Conference during which final approval for CASS is granted.
11) CASS may be renewed with approval from the AWF Annual Conference. Ministries desiring to continue CASS must complete and return an evaluation packet (to be provided by the Conference Board of Missions) to the Conference Board of Missions by October 1 of the second year during which they have CASS.
12) A new church of the AWF Annual Conference may receive CASS for a maximum of five years. After five years, only specific mission projects of the church may receive CASS.
13) A new mission agency of the AWF Annual Conference may receive CASS for a maximum of five years. After five years, only specific mission projects of the mission agency may receive CASS.
14) A CASS project must receive at least 10% of its granted Advance asking during its term of CASS eligibility in order to seek continuation of its CASS for a new term.
15) In cases of natural disaster, CASS may be granted on an emergency basis.

Guidelines for Continuing Conference Advance Special Status (CASS):

1) Does the CASS project continue to follow the guidelines for granting CASS?
2) Has the CASS project accomplished, or is it making progress in accomplishing its stated short and long-term objectives?
3) Does the CASS project continue to require support beyond the parent ministry's capability to provide?
4) Did the CASS project properly use and account for Advance Special gifts received?
5) Was there proper communication between the CASS project and contributors to the CASS project?
6) Did the CASS project receive at least 10% of its Advance asked during its term of CASS eligibility?

Don H. Dean, Chairperson

Report No. 3 — UNITED METHODIST VOLUNTEERS IN MISSION (UMVIM)

The UMVIM movement of the United Methodist Church provides a unique opportunity for the local church to involve its members in the offering of their resources (time, skills, monies) for service in partnership with other church bodies, either at home or abroad, in short term work projects. The Alabama-West Florida Conference UMVIM Committee believes that there are four primary ministry opportunities available in this form of mission praxis: relationship building, experiential education, service in partnership, and faith sharing. The UMVIM Committee strongly supports intentional methods to enhance the VIM experience within the life of the participating local congregation by focusing on proper orientation, theological reflection, and practical guidelines in relating this experience to the life and ministry of the local church. The task of the Conference UMVIM Committee is to provide interested churches with information on specific projects both at home and abroad, and to provide practical guidelines and helpful advice.

Our Conference UMVIM Committee is in the process of establishing a long term Medical/Dental presence in Panama as well as an Agricultural Project. We are planning investigative trips to Columbia and Cuba at the invitation of the Bishops presiding there. We also have

seven persons from our conference being trained or serving as Individual Volunteers in Mission Missionaries.

The following International and National projects of our Conference are based on the information that has been reported to us. (It does not include in-conference and local VIM work. If you know of projects not listed here for 1992 or if you have information on projects for 1993, please send to: Dr. Lester Spencer, P.O. Box 3135, Auburn, AL 36831-3135.

International Work Teams: Our Conference sent 19 work teams overseas in 1992. We served in Costa Rica (7), Ecuador (1), Guatemala (2), Jamaica (1), Mexico (2), Panama (4) and Russia (3). There were 316 volunteers with a total of $213,300 spent for supplies, materials and other expenses.

National Work Teams: In 1992, we sent many work teams to six different locations: Red Bird College, Red Bird Missionary Conference; Appalachia Service Project; Louisiana (Hurricane Relief), Homestead, Florida (Hurricane Relief); Hinton Rural Life Center, North Carolina; and Emmaus U.M.C., Panama City, Florida. This does not account for all the teams sent to special in-conference projects such as Mobile Inner City Mission, Special District Projects or Noah's Ark. We also do not record here all of the local UMVIM projects carried out by various local churches.

The UMVIM Committee wishes to express to all the work team coordinators and the work team members our deepest appreciation for all your hard work in making UMVIM a viable outreach ministry in and for our Conference. We want to thank our Bishop, William Morris, and Rev. Don Brill, Conference Missionary Secretary, for their strong support of this adventure in mission.

UMVIM Committee Chairperson
Dr. Lester Spencer, Jr.
P.O. Box 3135
Auburn, AL 36831-3135
205-826-8800

District Coordinators:

Andalusia District
Rev. Bob Crumbley
205-222-3286

Demopolis District
Rev. Billy Frank Hall
205-289-0519

Dothan District
Dr. Walter Ellisor
205-792-4259

Marianna/Panama City District
Dr. Gerald Freeman
904-265-5231

Mobile District
Rev. Jeff Spicer
205-661-4951

Montgomery District
Rev. Rudy Heintzelman
205-272-8622

Pensacola District
Rev. Perry Dalton
904-944-0170

Selma District
Rev. Glenn Butler
205-365-5977

Troy District
Dr. Larry Bryars, Sr.
205-298-3186

Lester Spencer, Jr., Chairperson

GUATEMALA MEDICAL/DENTAL MISSIONS

Through several years, more than 8,000 Guatemalan mountain people have received skilled medical and dental care through the volunteer efforts of doctors, nurses and technicians. Thousands of dollars of free medicines have been dispensed by volunteer pharmacists. A large fraction of the patients have never before received professional health care. Many with serious complaints have been diagnosed and referred to centers where help is available and the expense of such more sophisticated treatment underwritten.

These volunteers pay their own basic expenses or are sponsored by local churches. Other funds are needed to care for general expenses of medicine, local transportation, and associated expenses in Guatemala. Your church or individuals can help with ADVANCE SPECIAL donations to the Alabama-West Florida Annual Conference. Mark clearly GUATEMALA MEDICAL/DENTAL.

R.L. "Ted" Hoagland, Jr.

Report No. 4 — SECTION ON CONGREGATIONAL REVITALIZATION

Our section's primary responsibility is to provide assistance to existing congregations in their revitalization efforts. For the purpose of definition, revitalization **does not** mean starting a new congregation in a new area; or, relocating an existing congregation to a new location unless there is no potential for residents in the present congregations location. By potential we mean people in residence in the church's service area. Revitalization, then, means an effort by a local church to serve its own service area, in ministry to the needs of its people, as well as those who are members of the congregation.

The Section on Congregational Revitalization seeks to fulfill its primary task (stated above) in several ways:

1. By receiving and evaluating applications for Missions Grant Funds, then recommending to the General Board of Missions either approval or disapproval of such requests. The maximum amount of grants of this nature is $1,000.
2. By receiving and evaluating applications for mission loan funds and making recommendations to the General Board concerning these loan requests.
3. By receiving and reviewing applications for Spring and Fall Ten Dollar Club appeals and making the appropriate recommendations to the General Board of Missions.
4. By identifying one or two **priority** revitalization projects (churches) from our conference. The section will then provide resources for grant and loan funds from our section and consultation teams to work with the selected churches, while enlisting support from other resources such as UMVIM, Ten Dollar Club, Advance Specials, Ethnic Local Church resources, etc.

Our section has completed the 1991 Annual Conference mandate to develop the revitalization manual described in paragraph III G, page 276, of the 1991 Journal of the Alabama-West Florida Conference. Copies of the manual will be made available to our resident Bishop and current District Superintendents at the 1993 Annual Conference.

GRANT FUNDS APPROVED JANUARY and MARCH 1993:

$1,000	— Ashford UMC (Dothan District)
1,000	— Mt. Sinai UMC (Demopolis District)
500	— Venters Memorial UMC (M/PC District)
1,000	— Elmore UMC (Selma District)
1,000	— Johnson Hill UMC (Demopolis District)
1,000	— Frisco City UMC (Andalusia District)
500	— St. Paul UMC (Montgomery District)
$6,000	

Tabernacle UMC (Dothan District) was chosen as the 1993 priority revitalization project from our conference.

T. Grant Parker, Sr., Chairperson

Report No. 5 — OUTREACH MINISTRIES

The Alabama-West Florida Conference is involved in mission through the Outreach Committee and the areas in which we work. Our committee supports efforts in Health and Welfare, Urban Ministries, Town and Country, Disaster Response, the Appalachian Development and Christian Unity and Interreligious Concerns.

Our greatest effort is focused on specifics in each of these areas to bring to the local church communication and support as they enter into these vital ministries.

This year we have studied the needs of the local church congregations within the area of Health and Welfare ministries. Current social issues of the aging in our society and substance abuse will be addressed for future programs as well as emphasis on programs in deaf ministries and accessibility for those with disabling conditions.

Our urban ministries continue to serve our communities in many local areas. The Outreach Committee serves as a liaison between the Board of Missions and the mission agencies of our conference, hoping to strengthen each of these agencies through support and communication. Problems of the homeless will be addressed in future workshops.

Through the Town and Country leaders we hope to encourage and support the small membership churches and their congregations. Leadership from the Hinton Rural Life Center

has worked within our conference to strengthen the smaller churches. Guidelines are being established for recognition of outstanding local leadership in small churches.

Our conference continues to join with the Commission on Religion in Appalachia to share resources with churches and community groups through the Appalachia Development Committee.

Local congregations are encouraged to become ecumenically involved with the leaders of the Christian Unity and Interreligious Concerns. The Week of Prayer for Christian Unity and Ecumenical Sunday are observed annually in January throughout the churches in our Alabama-West Florida Conference.

The Outreach Committee supports our Disaster Response leaders in providing training and services for the Alabama-West Florida United Methodists. The response leaders are available in case of emergency within our conference.

Sarah Doyle, Chairperson

Report No. 6 — GOLDEN CROSS

Your Golden Cross Program has been very active again this year. We have been able to respond to every request which has been made for assistance with hospital and medical bills across our Conference. We have averaged $885.00 of assistance with each request.

My definition of your Golden Cross ministry is "faith administered in shirt sleeves with love." My spirits have been lifted often as I have received notes of appreciation for many who have received assistance in such times of great need.

These funds are made possible by the United Methodist people of our Conference...from both small and large membership churches.

We ask that a special offering be received in each local church on Mother's Day for the Golden Cross Ministry. Another good source of assistance would be for the local church to direct some memorial gifts to this worthy cause. Don't send any funds to me, the director, but send all funds on remittance forms to the Conference Treasurer.

Listed below are the guidelines which we seek to follow. We are accountable to you, the Alabama-West Florida Conference, for these funds and their use.

(1) Assistance shall be for United Methodists and any payment toward assistance shall be only to the hospital, doctor, or drug store and only after receiving a copy of the hospital, doctor, or drug store bill showing the amount of the unpaid balance.

(2) No assistance shall be granted to laity except upon the recommendation of a pastor in a position to know the circumstances. Assistance to a pastor shall be granted only on the recommendation of his/her District Superintendent or the Conference Treasurer.

(3) The amount of assistance granted to any person shall be limited to a total of $1,600 for any combination of hospital, doctor, and drug bills.

(4) When, in the judgement of the Golden Cross Director, extreme poverty seems to justify it, an additional payment (not to exceed $400.00) may be given to the same person during the period of a year.

Thomas W. Sowell, Director
213 North Three Notch Street
Troy, Alabama 36081
Phone: (205) 566-4400

GOLDEN CROSS DIRECTOR FOR 1993-1994: The Rev. Thomas W. Sowell (elected by the Conference)

Report No. 7 — UNITED METHODIST CHILDREN'S HOME

For 102 years the goal of the United Methodist Children's Home has been to provide quality care for children and families. During this time our commitment has been to have the best quality possible in staff, programs, and facilities. We have dedicated ourselves to being a Christian helping ministry — and have worked to make sure this was evident in everything we have done. We believe we have done an excellent job of reaching this goal throughout our long history as a part of United Methodism in Alabama and northwest Florida.

However, it is especially gratifying to have others look at our programs and our staff and confirm that we are meeting this goal. The 1992-1993 Conference year has brought three

recognitions to our organization, which are shared by all churches and individuals who are a part of our ministry.

At its 53rd Annual Meeting, the United Methodist Association of Health and Welfare Ministries awarded the Children's Home its second consecutive EAGLE (Educational Assessment Guidelines Leading toward Excellence). The EAGLE is a quality enhancement program developed and administered by the Association. This designation means that UMCH has met and is striving to exceed legal, financial, ethical and clinical standards for services and operations, continually monitors and evaluates its service quality, the effectiveness and quality of its staff and the safety of its facilities; has designed its programs to be responsive to community needs; has written statements of mission and program which reflect purpose of Christian service and witness; and has clear, written adopted statements of relationship with its connectional units of the United Methodist Church.

The Association also recognized our Chaplain, Rev. Mike Spivey, as their Chaplain of the Year at their Annual Meeting. Mike is completing his eighth year of ministry at the Children's Home and has brought a great deal of energy, ability, kindness, and compassion to the Christian Nurture program of our agency. He has specifically developed a mission outreach program for our youngsters to learn the value of giving to others. The Christian guidance he gives the Children's Home is unequaled in agencies like this one.

One of our child care workers, Linda Cook, was recognized by the Alabama Residential Child Care Association as the recipient of its Flora Boyd Award, given annually to the outstanding child care worker in the state. Linda is a fine example of the dedicated, Christian persons we have working with our children. She has truly touched many lives in her years with us.

We are celebrating the fact that we have seven high school graduates and one college graduate this May. These young people are facing life decisions now — and our staff are right there with them as they prepare to "leave the nest." Your support of these youngsters as they learn and grow with us means so much to them and to us.

We have served 564 children this year in the following programs:

Children's Village	122	Emergency Shelter Care	282
Group Homes	87	Birmingham	177
Florence	7	Selma	105
Huntsville	10	Parent Adolescent Training (Tuscaloosa)	20
Scottsboro	11	Foster Homes	2
Genesis House (Tuscaloosa)	23	Therapeutic Foster Care (Dothan)	20
Mobile	9	Family Aid	20
Pensacola	16	Scholarship/Transition	11
Settlement (Dothan)	11		

As we look back over this year of working with you to achieve our goal of excellence in Christian mission for children and families, we are grateful that you have made it possible for us to reach out to so many youngsters. We hope that you share in our celebration of the recognitions received by our staff and the agency. We trust that you will continue to join hands with us as we work to "give children a chance." To borrow a statement from our Plan for the Nineties, "It is our certain belief that the United Methodist Children's Home is the premier program of child care in this area today and that it will continue to be marked by excellence and Christian concern..."

Roy McLaughlin, Executive Director

UNITED METHODIST CHILDREN'S HOME
Selma, Alabama 36702-0859

EXPENDITURES

	Actual 1992	Budgeted 1993
I. CENTRAL OFFICE		
A. Administrative Office	$ 338,138	$ 304,981
B. Public Relations & Development Office	161,771	206,976
II. CENTRAL REGION		
A. Children's Village	1,408,401	1,569,285
B. Campus Shelter	136,177	150,629
C. Christian Nurture	57,019	67,511
D. Birmingham Shelter	224,130	261,416
E. Tuscaloosa Group Home	145,474	197,371
F. P.A.T.	53,141	50,000
G. Family Outreach	32,861	47,535
III. NORTHERN REGION		
A. Regional Office	30,013	34,292
B. Florence Group Home	124,831	137,742
C. Huntsville Group Home	137,343	159,393
D. Scottsboro Group Home	131,525	144,279
IV. SOUTHERN REGION		
A. Regional Office	16,787	18,199
B. Mobile Group Home	184,727	184,329
C. Pensacola Group Home	135,251	155,283
D. The Settlement	182,305	185,145
E. Therapeutic Foster Care	298,588	395,840
FAMILY AID, FOSTER HOME, SCHOLARSHIP &	43,349	31,856
TOTAL OPERATING BUDGET	3,841,831	4,302,063
PLANT FUND APPROPRIATION	318,000	156,000
TOTAL EXPENDITURES	4,159,831	4,458,063

INCOME

Alabama-West Florida Conference	578,314	676,600
North Alabama Conference	368,605	365,500
Individual Contributions	193,121	200,500
Rents and Miscellaneous	200,051	222,146
Received for Board	74,200	300,000
Memorials and Scholarships	114,716	90,000
Interest and Dividend Income	5,696	6,000
Endowment Fund Transfers	1,416,129	1,498,000
Public Monies	1,159,839	1,070,397
Designated Gifts	36,115	28,920
TOTAL INCOME	4,146,786	4,458,063

DIRECTORS UNITED METHODIST CHILDREN'S HOME
(Incorporated February 5, 1891; amended July, 1971)
(Nominated by Board of Health and Welfare Ministries; Elected by Conference)

Chairperson: Dr. Willa B. Harris

Ex-Officio: Representing Board of Missions, Mrs. Frances Jones (1992), 7097 County Road 53, Clanton, AL 35045; and Missions Coordinator of Christian Social Involvement of the United Methodist Women: Mrs. Frances Jones (1992), 7097 County Road 53, Clanton, AL 35045

Term to Expire 1994:
Dr. Willa B. Harris (1984), 2613 Whispering Pines Drive, Montgomery, AL 36116; Mrs. Mildred Mellown (1984), Box 254, York, AL 36925; Dr. Norma Taylor Mitchell (1989), 105 Highland Ave., Troy, AL 36081

Term to Expire 1995:
Robert J. O'Neil, Jr. (1985), 1710 Bonita Ave., Apt. 6, Brewton, AL 36426; A. Spencer Turnipseed (1985); Robert W. (Sonny) Moore (1990), P.O. Box 258, Bayou La Batre, AL 36509

Term to Expire 1996:
Frank T. Hyles, Jr. (1986); Neil McDavid (1986); Mrs. Joann Henderson (1991), 6207 Sarah Drive, Pensacola, FL 32503

Term to Expire 1997:
Mrs. Mary Elizabeth Carter (1972), P.O. Box 143, Prattville, AL 36067; Thomas J. Sheppard (1987); William H. Chance (1987), 206 Sunset Drive, Monroeville, AL 36461

Term to Expire 1998:
Roger D. Butler (1991), 401 Church Street, Selma, AL 36701; Joseph H. Reams (1988); Billy V. Houston (1993), P.O. Box 453, Eufaula, AL 36072

Report No. 8 — DUMAS WESLEY COMMUNITY CENTER

The year 1992-1993 has been a busy one for the Dumas Wesley Community Center. Never have we experienced a year where we had to respond to so many people in need. I would like to attribute this phenomenon to the quality of service we render, but I am afraid it is more related to the general condition of our society; that is lack of employment and/or underemployment. Suffice it to say, this agency has been able to speak in a positive manner to most everyone that has approached us for assistance. We are indebted to our community of support, the church, in particular, for everything that they have done to help meet the needs of our service area.

During the last year, we lost the services of one of our long time tenants, the Mobile Pre-school for the Sensory Impaired. The agency joined with their state affiliate at a different location in Mobile. We will miss them. We are most fortunate in moving in the services of the Mental Health Association of Mobile County, Inc. The transfer was orderly and done in such a way that there was limited confusion.

We continue to provide a comprehensive group of services to the families in the area. The demand for day care has grown to such an extent that at one time last year we had 212 children on a waiting list. We are licensed to serve 157 children.

Thank you for being partners with us in this mission of love and caring. We are well aware of our dependence upon you and the rest of our supportive community. Please, visit with us at your convenience. We would love for you to see your agency in action.

Carlton Caruthers, Executive Director
Clara Ester, Program Director

Report No. 9 — NELLIE BURGE COMMUNITY CENTER

For the past eighty-nine years, we have had the opportunity to offer wholesome service to people who have needs. We are blessed by being able to respond to those needs as best we can. We are grateful to all of those who assist us in making this help available.

With the summer months rapidly approaching our attention will soon turn to our popular Summer Program. This will involve approximately 60 neighborhood boys and girls aged eight to fourteen. Activities will be planned for a nine week period from 12:30 to 4:30 p.m. each day. Fifteen of these participants will spend five days at beautiful Blue Lake as a part of Camp Discovery. We are thankful to those who contribute to make this experience possible for our children.

The day care service stays full to its licensed capacity of 32 children. It is a blessing to have a dedicated staff of day care workers whose goal is to assure a happy, more fulfilling life for our children. It is thrilling to see the positive changes in attitudes which take place in many of our children. We are grateful to God for the chance to extend the mission arm of our church to the lives of our children.

Our Home Day Care Nutrition Program continues to grow. There are 260 homes with a signed agreement with approximately 2,000 children enrolled. Four Monitors work in this program to assure those children are served nutritious meals which meet the requirements of the Department of Agriculture.

Our present building is about one hundred years old and is beginning to show the effects of wear and tear. The center has operated from this site since 1954. We are desperately in need of additional space and certainly space which can be more adequately heated and cooled. The Board of Directors is on the threshold of finalizing plans for a new building. There are many details to be worked out. As these are consummated, proper publicity will be given to those who choose an opportunity to be a part of this exciting endeavor.

The purpose of this center remains as steadfast as ever to offer Christian service to all who come our way. This has always been our primary mission. You may be assured we will remain a beacon of hope as we strive to help our people to enjoy a better life.

W.P. Woolley, Jr., Director

Report No. 10 — THE UNITED METHODIST INNER CITY MISSION/ MOBILE METRO MINISTRY

The traditional programs of the Inner City Mission in 1992-1993 were active and effective. Services such as tutoring, emergency assistance, youth and children's groups, Senior Citizens activities, quilting, ceramics, feeding for street people, etc. provided much needed help to the Inner City families.

The most significant development during the year was the completion of the new gym at the city park operated by the Mission and its opening under the leadership of the Mission. Five basketball teams with approximately 100 youth and children are participants, and the gym hosts a large number of the city league games. This sports program is year round and includes football, baseball, volleyball, softball, and cheerleading in addition to the basketball. There are frequently over 200 youth, children and adults in the facility at one time.

Another new program at this new facility involves both pre-school children and Senior Citizens. The building is restricted to these two age groups from noon until 3:00 p.m. each week-day. The children paint, do crafts, and play with the pre-school games provided by the Mission. The Senior Citizens play dominoes, checkers, cards and other games. They also use the pool and foos ball tables, play with radio control cars and quilt. They prepare and serve snacks or meals each day.

The problems of drugs, gangs and crime remain a serious problem, and the Missions's newest program is designed to offer alternatives to teens caught up in these dangerous activities. The schedule calls for weekly meetings with police, mental health, education, etc., and bi-monthly trips are planned to see the New Orleans Saints, Atlanta Falcons and other sports events. Plans also include a camping trip to the Smoky Mountains and a work project to the Appalachians. The group is called the "B.C.'s" and is just getting under way in February of 1993.

The long awaited congregational ministry takes its first step with the expected appointment of a new minister at Annual Conference and will be the top priority until it is formed.

The disaster part of the ministry is a significant part of the recovery effort in South Florida following Hurricane Andrew, and the ministry works very closely with both the United Methodist Committee on Relief and the United Methodist Volunteers in Mission in disaster response as well as being an integral part of the Alabama West Florida Disaster Response Committee. The Mission is also an important part of the Mobile County Emergency Management and the American Red Cross response to disasters.

Finally, the Homemaker program employs eight homemakers under an agreement with the Mobile Housing Board and is highly acclaimed by Housing and Urban Development for its work. The summer program will again find the Mission operating the community swimming pool, serving 250 lunches per day and working 30 neighborhood youth in the park activities under the youth employment program of the JTPA.

The Mission continues to grow, to find new needs and to design programs to meet these needs. This is a viable and vital ministry in Mobile's Inner City.

Fred Toland, Director

Report No. 11 — ECUMENICAL MINISTRIES OF BALDWIN COUNTY

Services to those in need in this rural county continued to grow in this, our 23rd year of serving the poor of Baldwin County. Joining us in this outreach were local churches, the Alabama-West Florida Conference and other denominations, the United Way and caring individuals of all races, economic levels and religious faiths. With financial support and the service of volunteers, EMI was able to provide a wide range of help to low-income families and, wherever possible, to help the people help themselves. A brief 1992 progress report on our many vital programs follows:

MINISTRY TO MIGRANT FARMWORKERS. La Casa de Amigos, our migrant HeadStart program, enrolled 93 youngsters under the age of six. Families of the children were helped with food, clothes, gasoline and emergency medical needs. They were also assisted in setting up their households for their six to eight weeks here for the spring potato crops. The children were provided comprehensive educational services and all types of health screenings, records of which will follow them on their migrant trek across the country.

Our **GLEANING PROGRAM** — a biblical way of getting food to the widows and to the poor, recorded 318,940 lbs. of food going into homes. This was food that would have otherwise been wasted. Large numbers of low-income volunteers went into fields to glean this produce from generous farmers or picked up and distributed food from grocers, fisheries, etc. They kept some for themselves and shared the rest with their neighbors.

Our two **EMERGENCY AID CENTERS** and **FOOD PANTRIES** saw another great increase in the numbers coming to them for help. We helped 5,000 individuals with food, housing, utilities or medical needs. Families receiving this assistance were provided financial counseling to help them get back on their feet. They were referred to training, jobs, and other community resources.

Our **HOME REPAIR** and **WINTERIZATION** programs saw tremendous growth, due in great part to having a dedicated United Methodist missionary, Harry Bennitt, working as a VISTA volunteer for the year. Efforts are geared to helping the elderly poor who face losing their homes to deterioration, or young struggling single parents trying to keep a roof over their heads. This year we recruited church and civic groups to do major roofing, floor, and foundation work, along with ramps, electrical, plumbing and other needed repairs to 91 homes. We winterized another 47. This truly was a banner year for this most needed service, not offered by anyone else.

CHURCH-BASED COMMUNITY ORGANIZING is another unique and most effective program of EMI to reach out to the poor and help them toward greater self-sufficiency. Together with local churches, people in poverty ridden communities identify problems and set goals for addressing the conditions. EMI trains leaders and helps the people build relationships to begin solving the problems themselves. Seven communities were helped this past year. Some results were a day-care center for low-income children was firmly established. A community with 65% of its wells contaminated brought attention to this and a grant is being written. Roads were paved, communities cleaned up, but most of all, spirits were raised, self-esteem built as the people saw that they count — and they CAN make a difference.

CHRISTMAS SHARING — South Baldwin communities came together to provide gifts, toys and food to 2,200 children, their families and 250 needy and elderly homebound. A pageant was presented sharing with them the story of the birth of Jesus and the real meaning of Christmas.

Through networking in the community, we referred families to many other services. We continued to seek additional resources such as health facilities not now available to the many who have no or limited health insurance.

We thank the Lord and the thousands who support our ministry as caring Christians following in Jesus' steps in their commitment to the poor. We thank the Conference for your support and prayers.

Report No. 12 — TEN DOLLAR CLUB

The Council on Ministries and the Conference Board of Missions established the TEN DOLLAR CLUB to be used for both Church Extension (growth through new Churches) and the Revitalization of current local United Methodist Churches and Missions in our own Annual

Conference. It is agreed that one appeal per year can be used for new Congregations and one appeal per year for current existing Churches and Ministries.

As a member of the TEN DOLLAR CLUB, you will be expected to contribute $10.00 no more than two times per year. The request to be a "Ten Dollar Appeal" is based on the needs and service of ministry. After a thorough study, a recommendation is voted by the Board of Missions for a Conference-wide appeal. The appeal for new Congregations is based upon the recommendation of the Conference Commission on New Congregational Development. You can be assured that the need and ministry are vital and that 100% of your gift is used for that project.

The results of the last six (6) appeals:

Korean UMC (Montgomery)	$ 5,300.00
St. Mark UMC (Crestview) — Revitalization	$ 5,700.00
Bayou George UMC (Panama City) — New Church	$ 7,800.00
Emmaus UMC (Panama City) — New Church	$ 9,107.00
Mt. Moriah (Demopolis District) — Revitalization	$ 8,484.00
Woodbine UMC (Pensacola District) — New Church	$10,100.00

The Spring-Summer, 1993 Appeal is the New Style United Methodist Church in the Selma District — a Revitalization project.

Donald R. Brill, Director

Report No. 13 — CONFERENCE DISASTER RESPONSE TEAM

The Conference Disaster Response Team has been very busy this Conference year responding to disasters within our Conference as well as making ourselves available to other Conferences as needed. The biggest response this year has been to the needs in both Florida and Louisiana.

The Rev. Fred Toland has been selected by the National Committee on Disaster Response through U.M.C.O.R. to be on the National Response Team. This means that he is subject to be called to represent The United Methodist Church in a Disaster Response anywhere in our Country. He spent many days in Florida helping to coordinate the response of U.M.C.O.R.

The Conference Response Team is answerable to the Conference Board of Missions. The members of the TEAM are:

1 — The Conference Missions Secretary — Donald R. Brill
2 — The Chairperson of the Conference U.M.V.I.M. Committee — Lester Spencer, Jr.
3 — The Chairperson of the Conference Disaster Response Team to be chosen by the Conference Missions Secretary and Chairperson U.M.V.I.M. — Fred Toland

We are training people in each District to be ready to respond as needed. It is very important that all Conference Disaster Response be coordinated through the Response Team. If you know of a Disaster that our Conference needs to investigate, please contact your District Superintendent or your Conference Headquarters.

Donald R. Brill, Response Coordinator

Report No. 14 — METHODIST HOMES FOR THE AGING

At a recent conference I attended, our keynote speaker stated, "Keeping up with the senior population and their needs is not so easy these days." The speaker went on to elaborate by discussing that persons over 65 years of age make up the nation's fastest growing population group. About 2.5 million persons celebrated their 65th birthday last year (6,000 plus per day). Last year there was also a net increase of 645,000 (1,770 per day) persons 65 and older. The senior population continues to grow with an even greater increase after the turn of the century. In addition to the population growth we were made aware that senior persons are faced with the need for more and yet are experiencing the lack of appropriate accommodations, insufficient income for needed care, and new governmental regulations that restrict services that are available.

Since last Annual Conference, we have experienced: a greater sense of urgency for requests for services; many of our residents need more financial assistance than before; the number of new regulations that drive our costs higher; a tremendous shortage of nursing personnel; and that we must do something to financially strengthen our program so that

we do not have to depend on Federal or State funding to completely care for some of our residents.

To help meet the growing requests for additional accommodations, by Annual Conference we should have completed an addition of 12 new units at Halcyon Terrace, our assisted living facility in Montgomery; obtained a Certificate of Need for 20 additional nursing beds at Wesley Terrace in Auburn; and a Certificate of Need for 50 additional nursing beds at Wesley Manor in Dothan. The new addition at Wesley Manor will enable us to develop a special Alzheimer center similar to the addition added to Fair Haven last year.

This has been a busy year for Sam Cole, our Director of Development. He has worked with a number of foundations to secure gifts that will assist us with refurbishing some of our homes. He has worked to establish a number of trusts that will benefit the homes in the future. He has raised funds for the Good Samaritan program that help to provide the financial assistance needed for those residents at Wesley Manor and Wesley Terrace who are presently unable to meet their monthly expenses. Our development office is committed to meeting the needs of the present as well as preparing us for the future.

We are grateful for the contributions that have been made this year toward the development of two nursing scholarship funds. Both of these funds continue to grow and will be available to assist employees of our homes in furthering their educational efforts.

Along with these programs, we have explored grants for day care centers for children of employees and senior persons; a respite care center and programs to meet special need for individuals who have severe disabilities.

The eight homes we own and the two we manage are "special places." There is a certain spirit to be found in each one of them. We are grateful for the support that we have received this year from the Annual Conference. It is our hope that through the Conference and our supporting churches, we will be able to continue to provide for individuals who look to us for continued assistance.

We need the help of the membership of this Annual Conference as we continue in our efforts to make the years of senior persons significantly meaningful.

A. Wray Tomlin, Executive Director

METHODIST HOMES FOR THE AGING

FAIR HAVEN — Birmingham

Number of Residents	304
Persons Receiving Assistance	92
Amount of Monthly Assistance	$ 26,649
Total Annual Financial Assistance	$319,788

FAIR HAVEN NORTH — Birmingham

Number of Residents	62
Persons Receiving Assistance	2
Amount of Monthly Assistance	$ 2,950
Total Annual Financial Assistance	$ 35,400

WESLEY MANOR — Dothan

Number of Residents	206
Persons Receiving Assistance	76
Amount of Monthly Assistance	$ 18,223
Total Annual Financial Assistance	$218,676

WESLEY TERRACE — Auburn

Number of Residents	188
Persons Receiving Assistance	4
Amount of Monthly Assistance	$ 4,950
Total Annual Financial Assistance	$ 59,400

HALCYON TERRACE — Montgomery

Number of Residents	54

WESLEY ACRES — Decatur

Number of Residents	107
Persons Receiving Assistance	107
*Amount of Monthly Assistance	$ 31,760
*Total Annual Financial Assistance	$381,120

WESLEY APARTMENTS — Anniston

Number of Residents	68
Persons Receiving Assistance	68
*Amount of Monthly Assistance	$ 26,018
*Total Annual Financial Assistance	$312,216

THE EPWORTH HOUSE — Selma

Number of Residents	48
Persons Receiving Assistance	48
*Amount of Monthly Assistance	$ 19,639
*Total Annual Financial Assistance	$235,668

*Funds received from the Department of Housing and Urban Development Programs

NOMINATIONS FOR BOARD MEMBERS

Class of 1996:

Mr. Jimmy Samford
Auburn, Alabama

Mr. Ray Roton
Montgomery, Alabama

Mr. Frank C. Martin
Dothan, Alabama

Rev. John Ed Mathison
Montgomery, Alabama

Rev. Gary A. Daniel
Montgomery, Alabama

Mrs. Evlyn Samford, Opelika — nominated to serve as Trustee Emeritus.

Report No. 15 — NOAH'S ARK

The ministry of Noah's Ark has continued to make the only permanent year round outreach specifically to the visitors of Panama City Beach. God has blessed the ministry of Noah's Ark and has created a "community" through which He touches the world from the Southeast to Canada, even to England and beyond. The involvement of the Snowbird and summer retreat groups in the outreach ministry has been phenomenal.

The ministry of Noah's Ark is celebrating its 20th year and the summer and winter ministries of Noah's Ark continue to flourish. This summer showed an increase over last summer not only in income but also in the number of people involved. The summer concerts performed twice nightly average 100 people at each concert and the youth who stay in retreat at the Ark continue to make a tremendous witness on the beach each afternoon. Almost ALL of the retreat groups from last summer have already made reservations for summer 1993. The usage of the retreat facilities for the summer was 71% *(that's nearly five night of each week FULL)*. Although there has been a decrease of winter visitors to the area over the past two years due to increased insurance costs, participation in the Snowbird ministry continues to grow with over 975 people involved this past winter. During the period between October 15 and April 1 the facilities of Noah's Ark are used 60% of the time for art and craft classes, bible studies, worship, workshops, and meetings. That is 4.2 days of every week the total facilities are used from 9 A.M. to 9 P.M. The age span of this group encompasses ages 55 to 85 with the average being around 75 years of age. The need for a pastoral ministry with this group has continued to grow. Being there for them in the midst of death or sickness when far away from home and family is very important. Amidst the love and fellowship shared, it is easy to understand why the Snowbird Ministry is their home and family when they are in Panama City Beach.

Although only 21% of the total funds needed to carry on the ministry of Noah's Ark in 1992 came from United Methodist sources *(Conference Benevolences, Advance Special Gifts, UMW)* these funds are the "seed" money that helps the Ark raise the additional funds from the summer and winter ministries. The appointment of Rev. Dan Hudson and his contribution to the ministry of Noah's Ark have increased the effectiveness of the witness made on Panama City Beach. Exciting things are happening at Noah's Ark. From the old

theater in Long Beach 20 years ago to today God has had a place in the midst of the "Miracle Strip" and God will continue to have a place through the support of his people called United Methodist.

The Board of Directors of Noah's Ark consists of: Ordained ministers of the greater Panama City area; Equal number of lay persons from the Panama City area; Marianna-Panama City District Superintendent; Representative of Conference Associate Director of Age-Level Ministries; Conference and District UMW, Conference Board of Missions; Conference Council on Youth Ministries; Marianna-Panama City District Missions Secretary; Executive Director of Noah's Ark; Members-at-Large: Rev. Ken Autrey, Rev. John Wesley Spivey, Monza Wilson, Rev. Joe Curtis, Rev. Billy Frank Hall, Richard Garrett, Helen Picklefimer and Mike Owenby.

Luke Pinegar, Executive Director
Rev. Dan Hudson, Associate Director/Pastor

BOARD OF HIGHER EDUCATION AND CAMPUS MINISTRIES

Report No. 1 — COLLEGES

The Alabama-West Florida Conference offers support to two Church-related colleges — Birmingham-Southern and Huntingdon College. The Church works hand in hand with the colleges in enriching the moral, spiritual, and intellectual resources of the students. The following are the reports of our Church related colleges.

HUNTINGDON COLLEGE

In this 139th academic year Huntingdon College's enrollment of 760 is down slightly from 1991-1992. The entering freshman class sustained the high academic preparation of recent years with a 24 ACT average and a 3.08 or B+ average in academic subjects. The freshman class has a make-up of 34% United Methodist compared to the all-college percentage of 26%, indicating an increase in United Methodist students.

Of the 204 United Methodist students, 173 are receiving some form of financial assistance for a total of $537,479. Of the 173 receiving financial aid, 116 are from the Alabama West-Florida area, receiving $357,158. There are 25 from the North Alabama area receiving $76,075 in aid, and another 32 outside the conference area receiving $104,246.

The placement of graduates of a college provides a useful profile of a college's success. Clair Dixon, Director of the Career and Counseling Center reported the status of 1992 graduates as follows:

Employed	55%
Enrolled in Graduate School	37%
Seeking Employment	6%
In Transition	2%

The percentage of seniors going directly to graduate and professional schools — 37% — is the highest ratio perhaps in the college's history. About 95% of those applying to law school over the last five years have been successful. For medical school, with more than 10/1 applicants for open positions, the rate of 88% of pre-medical applicants accepted indicates both able candidates and solid preparation at the undergraduate level.

The level of professional preparation of faculty has reached a ratio of 70% with the doctorate or the terminal degree in field, the highest in recent decades. About 25% of the faculty have tenure of ten or more years, about 40% have five to nine years service and 35% have come with excellent credentials in the last four years.

The Chapman-Benson Chair in Religion and Philosophy has been ably filled with Dr. Mark Ledbetter coming to head the department of religion and philosophy. As director of Church relations, Dr. Ledbetter has met the ministers in district meetings and scheduled seminars and Bible Studies in a score of churches during the school year. The Chapman-Benson Chair served as sponsor to arrange a March 4th convocation by a noted medical ethicist, Dr. Walter Benjamin, from Hamline University, discussing the policies and practice of medical health care. Dr. Benjamin has also been scheduled to address the physicians

of Montgomery County, comparing the values and costs of the Canadian medical care system to that of the United States.

A third full-time member of the department of religion and philosophy is being selected this spring for the fall term, adding depth and breadth to the offerings of the department. For the current year, Dr. James Jeffcoat, who serves Fairview United Methodist Church, has brought the expertise of his doctorate in church history to strengthen the course offerings.

Religious life at Huntingdon College takes two forms. First there are the religious activities sponsored by the Chaplain Frank Buckner's office and the Campus Ministries Association such as one would expect to occur at a United Methodist related college. These are the traditional activities such as the chapel service each Wednesday morning, the weekly Bible studies in both the men's and women's dorms, as well as the special Holy Week celebrations featuring a concert of Christian music. New at Huntingdon this year is S.A.L.T. (Students Actively Learning the Truth), organized and sponsored by the Campus Ministries Association as an informal gathering of students on Thursday evenings for singing, fellowship and Bible study. Also new is the Forum on Religion and Science, sponsored by the Chaplain's office, which brings students, faculty and staff together in order to provide a wider hearing and a closer scrutiny of topics of enduring theological interest. These activities bear, as it were, the direct stamp of the Church.

But there is the other form of religious life on the campus which many students would say is perhaps the more important because it is more inclusive. We speak here of the general opportunity for fellowship and discussion, in and outside of class, afforded to students drawn from various faiths around the world: Buddhists, Moslems, Christians, Jews, all of whom have made the conscious decision to come to a church related college. While these gatherings and happenings may not secure the official sponsorship of the Chaplain's office nor the Campus Ministries Association, they are, none the less, religious activities in the truest sense of the word. For very often, out of such informal gatherings, we "entertain angels unaware," and discover later the locus of fundamental decisions which lead to a deepened walk of faith.

The Church has a tangible and intangible presence on the campus, and both modes of presence are significant. Where the tangible leaves off and the intangible begins, no one can say. Nor can we say how the bread and wine become the body and blood of Christ, but the effect is the same in both cases, namely the establishment of Christian community.

In October, Dr. Allen Jackson, president of the college, announced his retirement for May, 1993, after 25 years of service. During those years, investment in the physical plant has gone from $3 million to $15 million, and endowment and trust funds have grown from $2 million to $23 million. The level of academic preparation of entering classes and the professional qualifications of faculty have also increased substantially, so that the *U.S. News and World Report* of 1989 cited Huntingdon as one of two regional liberal arts colleges in the South ranked as "up and coming," a rising star in higher education.

A presidential search committee headed by trustee Paul Flowers hopes to have a new president named prior to the end of the spring term.

BIRMINGHAM-SOUTHERN COLLEGE

Indications of institutional vigor remain very strong at Birmingham-Southern College. In spite of a severe downturn in the number of high school seniors in Alabama in recent years, the 1992-1993 freshman class enrolled 321 new students, up by 34 over 1991-1992; and confirmations for the 1993-1994 class are currently ahead of last year. The United Methodist Church is being extremely helpful in the recruitment of students. 36% of our student body are UMC members. We have 90 Bicentennial Scholars supported by matching funds from their local congregations and the College, and another 200 UMC students receive assistance from the Church Scholarship Fund provided in large part by the North Alabama Conference.

Birmingham-Southern has just completed its fifteenth consecutive year of balanced budgets, even though the annual budget has grown during that time from $6 million to $25 million. We recently completed the 21st Century Campaign by surpassing the ambitious goal of $40 million. The endowment now exceeds $60 million, but we realize it must increase beyond $100 million within the next few years to avoid transferring too much of the burden to student tuition.

The United Methodist Church helps us in modest ways with financial support. The amount provided by the two annual conferences and by local churches through scholarships now

approaches $400,000, and if the North Alabama Conference passes what is proposed for 1994, it will approach $500,000 annually. It is crucial for the church to continue to do its very best to support excellence in Higher Education to develop leaders for church and society.

Excellence remains the hallmark of Birmingham-Southern. This is attested by recognition from *U.S. News and World Report, The Right College 1992, Barron's,* Yale University Press *Insider's Guide to Colleges, National Review College Guide,* and others. Dr. Thomas Sowell of the Hoover Institution at Stanford University, in his new book *Choosing a College,* describes Birmingham-Southern as "A proud enclave of the liberal arts tradition: rigorous, yet diverse academics in a self-contained, nurturing environment."

We are experiencing a strong resurgence of interest in all things religious on the part of our students. The 1993 graduating class sent several truly outstanding students on to seminaries like Candler, Duke, and Iliff. Thirty-seven students now identify themselves as preparing for some form of church ministry. In the incoming freshman class, 17 students competed for the $13,000 per year McGowan Award for pre-ministry studies, which is a significant increase over former years. Very large numbers of students are participating in service learning projects, attending worship and Bible studies, and taking Religion classes beyond the minimum requirement. We need the encouragement and assistance of the Church to help us respond adequately to this phenomenon.

Birmingham-Southern College Trustee Nominations 1993
Alabama-West Florida Conference

Renominations for new 3-year terms expiring 1996:
Clergy: Joseph Bullington, Jr.
Laity: Frank Schmidt, Az Flowers
At Large: George Barber, Bill Daniel, John Harbert, Glenn Ireland, Tom Jernigan, Ronald Kuehn, Vince McAlister, Herb Sklenar

Mr. Winton Blount, III, resigned his At Large position. To fill that position we nominate for a term to expire 1996:

Mr. Richard Scrushy

Mr. Scrushy is CEO and Founder of HealthSouth Rehabilitation Corp. in Birmingham, a company which he founded in 1984 with $20,000 and which now has assets totalling more than $600 million with more than 140 healthcare facilities in 27 states employing more than 7,000 people. Active in support of many charities, he was named 1990 Corporate Fundraiser of the Year by the National Society of Fundraising Executives. He has a B.S. degree from UAB. Born in Selma, AL, he is an active member of Vestavia Hills United Methodist Church.

Report No. 2 — CAMPUS MINISTRY

Campus Ministry is the church's presence on college and university campuses. Our Campus Ministries provide spiritual enrichment, encouragement and evangelism opportunities. Each Campus Ministry is unique to its own campus life. The following reports are from our Campus Ministries. Due to the resignation of Rev. Elizabeth Johnson from Alabama State Wesley Foundation, that ministry has been temporarily suspended by its Board of Directors.

AUBURN WESLEY FOUNDATION

If it is true that so goes mission, so goes the Church, then the Auburn University Wesley Foundation is preparing young adults for the cutting edge of Church growth and discipleship. Our purpose reads:

> "Understanding our call to witness in the campus community to the mission, message, and life of Jesus Christ, the Auburn Wesley Foundation fellowship reaches out and receives people in the name of Jesus Christ. WE provide opportunities for our participants to strengthen their relationship with God and to relate to each other in love and acceptance. Finally, we equip them for vital discipleship and send them out in service and sacrifice."

We Are In Mission

June-August 1992	Ministry to Youth (the Caravan) — 12 Churches	Team 5
June-August 1992	St. Paul Day Camp, Opelika (African American Children)	Team 5
September 1992	Bongo, Panama UMVIM Trip (Church Construction)	Team 22
Quarterly	Tutoring Boys and Girls Club	Team # vary
Quarterly	Food Drive	Team 20+
December 1992	Homestead, FL (Hurricane Andrew Relief)	Team 20
March 1993	Appalachia Service Project	Team 15
March 1993	Homestead, FL (Hurricane Andrew Relief)	Team 10

Offering a Vital Program

Sunday:	Discussion Group	20-30 people
	Worship	60-95 people
	Handbell Choir	8-10 people
Monday:	Women's Discussion Group	10-12 people
	Men's Discussion Group	8-10 people
Tuesday:	Bible Study	20-30 people
	Discipleship Groups (3)	18 people
	Perfect Peace Choral Ensemble	8-9 people
Wednesday:	Prayer Breakfast	14-20 people
	Wesley Singers	20-35 people
	Student Council	16-18 people
Thursday:	Fellowship Supper	75-100 people
Friday:	Periodic Socials	
Other:	Intramural Sports	60-80 people
	Retreats	Winter 70 people Spring ?
	Church programs on missions	Mission Team Members David Goolsby, Director

TROY STATE UNIVERSITY

This year the students of the Troy State University Wesley Foundation have worked hard to combine fellowship with outreach and spiritual growth. They have introduced several new projects and are constantly inviting new students from all over the campus and encouraging participation in all the events. We are planning to host more events for the student body as a whole and broaden our outreach to include the community as well.

SPIRITUAL GROWTH

Wesley Supper & Speaker	30 students avg.
Bible Study	10-15 students
Chrysalis Retreats	2 candidates 6 support students
Joint Retreat '92 inspired 4 Huntingdon students to attend	5 students
Joint Retreat '93	5 students
Planning Retreat	3 students
Rick Stanley	7 counselors
Campus Wide Spiritual Evangelism Week	many participants
Attend Churches as a group regularly	
Petra Concert in Atlanta	15 students
Clowning Workshop in Auburn	4 students

MISSIONS

Nursing Home Visits crafts and Bible studies	6 students
Tutoring at Baptist Children's Home (Troy) (more are willing as need arises)	2 students

Fundraising for abused & battered women and children
(publicity, selling tickets and working the Homecoming Dance)
Selma Methodist Children's Home Restoration and Visitation ..... 7 students

OUTREACH

Babysitting (average 20 children per quarter)
Summer ..... 7 students
Fall ..... 15 students
Winter ..... 10 students
Welcome Party for Band Students following Band Camp ..... 28 students
Help move students into dorms
Tent on Quad welcoming students to school ..... 30 students worked
free food and drinks
Crosswinds concert after football game ..... 90 students
Wesley hosted concert for all campus ministries

FELLOWSHIP

Intramural Sports ..... 41 students
Welcome Back Party ..... 25 students
Bowling Trips ..... many students
Lock-In (Summer) ..... 15 students
Lock-In (Winter) ..... 15 students
Camping (Summer) ..... 6 students
Canoe Trip ..... 11 students
Hawaiian Party ..... 35 students
State Fair ..... 6 students
Putt-Putt ..... 10 students
Home Football Games ..... many students
Thanksgiving Dinner ..... 33 students
Homecoming Float ..... 25 students
Ice Skating ..... 10 students
Valentine Party with Baptist Campus Ministry ..... 50 students

FUNDRAISING

Pancake Supper ..... 125 attended
(help pay for Crosswinds Concert)
Babysitting (average 20 children per quarter) ..... 10 students avg.
(help pay for Selma Mission Trip)

GOALS FOR 1993-1994

1. Personal visitation of members and new prospective members by Director, Officers, and Committee.
2. Campus-wide events with other campus ministries.
3. Grow spiritually through missions, sharing our faith and outreach as a group.
4. Broaden our ministry to international students.

Ted C. Spencer, Director

LIVINGSTON WESLEY FOUNDATION

On one of the coldest nights in February, 60 students gathered around oil barrel fires on the lawn of Livingston University. They were experiencing for a short time what it means to be homeless. In lean-to shelters, half of those students spent the entire night while the cold, bitter wind ripped through the cardboard, tape and plastic covering that they had hastily thrown together for protection. For most of them it was fun — an adventure — because they knew warm baths and heated rooms waited for them in the morning. But for all of us the thought kept reoccurring through the night, "This would not be fun if we were really homeless!" The Hunger and Homeless Awareness Week was initiated at Livingston Wesley Foundation. All the student organizations on campus were invited to participate. Ten organizations, including honor societies, fraternities, sororities and business clubs formed a planning coalition. Over 600 cans of food were collected for the hungry during the week. And during the week we all become aware of problems and issues we usually ignore.

Highlights of our past year include:

Major Fellowship Events:

"Dinner on the Town"	35 Students
Welcome Back Parties	48 Students
Supper Clubs	23 Average
U of A Concert	7 Students

Recreation:

Intramurals	55 Students
Homecoming	15 Students

Spiritual Growth:

Prayer Groups and times	8 Average
Bible Study	10 Average
Chrysalis Gatherings	10 Students
Retreats	13 Students
Prayer Breakfasts	8 Average

Outreach & Mission:

Hurricane Relief (Houma, LA)	8 Students & Adults
Local Church Youth Directors	3 Students
Foster Children's Easter Egg Party	35 Children & Parents 12 Students
Hunger And Homelessness Awareness Week	100 Students

Thank you for your increasing support of campus ministry throughout our conference. Students in ministry is the church in ministry.

Ruth E. Penton, Director

TUSKEGEE WESLEY FOUNDATION

Tuskegee Wesley Foundation is a campus ministry which endeavors to bring together Methodist, as well as other students on campus of Tuskegee University. Our intent is to provide counseling, scholarship and loan information, and devotional activities on a regular basis to the campus of Tuskegee University. By engaging students in dialogue at the college, we will respond to needs and address concerns as they emerge. The role of servant is our guiding light and example. We believe the college campus is as much a manifestation of the body of Christ as your local church. Thus, we need to actively encounter Christ's presence while in college and daily commit ourselves to his service, encourage your active involvement.

We continue at Tuskegee Wesley Foundation to experience transition. On September 25, 1992, in a meeting with the Dean of The Chapel, Tuskegee University, we were informed no Christian organization will be allowed to meet or utilize campus premises for meetings or organizational events. Thus our presence has been tremendously reduced. This same information has been given to other campus Christian organizations as well. We have chosen to honor their request. Even though a moratorium exists for Christian organizations on campus, TWF was a part of the Religious Enrichment week worship service/forum, January 1993. During this opportunity we met with students in an informal setting for discussion on various religious themes. We are hopeful that, in the fall of 1993, the various Christian organizations will have more access to the Tuskegee campus. This transition creates logistics problems for us. For now our center for campus ministry is Bowen United Methodist Church, approximately 1½ miles from campus. To respond to this concern our Board of Directors has initiated direct communication with administrators of Tuskegee University. Our task at this point is to present the uniqueness of Wesley Foundation and the valuable and vital ministry it brings to the college and community.

We believe our witness is genuine and our presence is needed. We have not been able to reach, or attract, a large number of students. Yet the quality of our ministry represents a commitment of the United Methodist Church. To the "Least of These."

HIGHLIGHTS OF 1992-1993:

Welcome back worship service — 50 students
College/career Bible Study — 6
Worship service — 8
Religious Enrichment week — 15

Frederick G. Outlaw, Director

UNIVERSITY OF WEST FLORIDA/PENSACOLA JUNIOR COLLEGE

Because of the nature of commuter college atmosphere, our numbers may never reach the numbers found in colleges that are for the most part 'resident campuses.' As a result, we strive for quality above quantity and so far, quality and depth of conviction has been our strength. Here is what the numbers look like for the various activities we have been involved in:

Activity	Fall	Spring
Bible Study	9	8
Fellowship Meetings	7	8
Great American Feed Bag	150	
Festival on the Green		90
Eastern Sunrise Service (1992)		87
Joint W.F. retreat planning session	3	
Joint Wesley Foundation Retreat		6
See You At The Pole	25	
Retreat	5	7
Talks at churches	21	8
District Rally	5	
Students left for seminary		1
Students as youth directors at local churches	2	3
Counseling of Students	15	40+
Memorial Service for Student		600+
Spring Break Mission Trip		5
Chrysalis	4	2
Christian Concerts (5 concerts total)	9	16
Spring/Summer Play Caravan		8

We remain excited about the possibilities this ministry has for making a difference in the lives of young people and the difference they will make in this conference and this world.

We remain the most unique campus ministry unit in the Alabama-West Florida Conference. Of the 32,000 students located at both schools we serve, less than 800 are residents of the campus — 97.5% of the students are commuter students. The students are located on four campuses plus two smaller sub campuses. We serve only the two 'main' campuses which account for the greatest majority of the students during at least a portion of the day. We operate without offices or any building of any type and basically headquartering from the director's home some 17 miles from the closest main campus. During the first 2½ years of our existence the director was an unpaid volunteer who did ministry as well as raised 100% of the funds necessary for our operations. During the 1992-1993 school year we are still responsible for raising more than 90% of the funds needed for our daily operations as well as doing the ministry at the university. This has been a landmark year for us. Through the encouragement of the director we have formed a United Campus Ministries organization of the four Christian campus ministries and have been active in doing joint outings which include sponsoring the first annual Easter Sunrise Service for the University with 87 students, faculty and friends in attendance. We have had our first student go off to seminary as a result of this ministry. We have led the first memorial service for a slain student. We have been encouraged by the change in the administrations from 'we don't need you here' four years ago, to 'I'm glad you are here making a difference' this year. Because of that we have been promised an office, which we had expected to be in by January of 1993. Because of remodeling and new construction at the University of West Florida, we may get into the office by the end of this semester. We are also excited about the opportunity that has been offered to us at Pensacola Junior College. We were asked to supply some counseling for the students at the junior college in exchange for an office, a telephone and a telephone recorder. At this writing we have already received the telephone and telephone recorder and have begun meeting with students in the form of a by appointment listening post. We have 17 active and regular members of the Wesley Foundation with several others that occasionally drop by.

The rest of this school year looks exciting, too. During the remainder of this semester we are planning our second annual Spring Break Mission trip to North Carolina with eight students and two adults scheduled to participate. The Wesley Foundation was placed on the

Diversity Week (which this year is Holy Week) committee in the area of religious organizations and plan activities during the week alone and in conjunction with the United Methodist Campus Ministries which will culminate in the second annual Easter Sunrise Service. One of our students also wrote a play that we are practicing and will present for several churches and youth groups during this semester and during the summer.

UNIVERSITY OF SOUTH ALABAMA

The long awaited fund raising campaign for our Wesley Foundation building on the USA campus is finally underway. Our board, in association with Mr. Fletcher Carter of Cargill Associates is working diligently to procure the necessary funds for this construction project. The board is also working to educate the United Methodist community of the history, purpose and current program of our campus ministry.

We are now soliciting support for our upcoming mission trip over Spring Break. We are going to New Iberia, LA to participate in a Habitat for Humanity work project. There will be 18 of us participating in Habitat's Collegiate Challenge.

At present our students are busy organizing a campaign for Susan Grenon, our candidate for Homecoming Queen.

An exciting event this quarter has been the arrival of a new class of Hispanic honor students from Central America. The Rev. Aida Walker reports 100% participation of these 13 new students in her program and eight of the 13 are joining our group for our mission trip.

Participation in activities winter quarter:

Tuesday Night Bible Study — 8
Thursday Lunch Bunch — 14
Welcome Hispanic Students — 10
Bowling/Pizza with Boy's Home — 22
Jag's Basketball Game — 10
Wesley Foundation Joint Retreat — 4

Plans for Spring Quarter include a progressive dinner with the Hispanic group and another recreational activity with the Boy's Home. Wesley students will also provide leadership for Vacation Bible School at the West Wilmer Mission.

Personal Goals:

1) recruit a core group of students with leadership abilities to help plan and implement our 1993/1994 program.

2) continue to build a strong sense of community between the campus and our local churches.

3) continue my personal involvement with the Victim's Advocate Program through Campus Police.

The upcoming year holds great promise for the Wesley Foundation at the University of South Alabama.

Sandra Brining

Report No. 3 — NOMINATIONS

TRUSTEES OF BIRMINGHAM-SOUTHERN COLLEGE

Class of 1994:
Clerical: Henry E. Roberts, W. Herbert Sadler, Jr.
Laity: James Y. Carroll
Class of 1995:
Clerical: Michael Watson
Laity: Joel Smith
Class of 1996:
Clerical: Joseph Bullington, Jr.
Laity: Frank Schmidt, Az Flowers
Clergy at Large:
Bishop William Morris (1995), Bishop Robert Fannin (1995)
Laity at Large:
George A. Smith (1995), James T. Stephens (1995)

At Large:
1994: Mike Atchison, David Baker, John McMahon, Larry Striplin
1995: Julian Bishop, Marshall Durbin, Donald Hess, Billy Hulsey, Paul Kassouf, William J. Rushton, Gay White
1996: George Barber, Bill Daniel, John Harbert, Glenn Ireland, Tom Jernigan, Ronald Kuehn, Vince McAlister, Richard Scrushy, Herb Sklenar

Life Members: Carl Bailey, Samuel Cohn, Paul Duffey, Albert Fairley, Corinne Norton Gay, Howell Heflin, Robert C. Morgan, Excell Watson, Houston Blount, G.A. Costanzo, William J. Edwards, Denson Franklin, Robert Luckie, Paul Clem, Frank Dominick, John Evins, Arthur Freeman, Allen Montgomery, Elton Stephens

TRUSTEES OF HUNTINGDON COLLEGE
1992-1993

Clerical:
Dr. Barry Anderson, Dr. Robert L. Archibald, Jr., Dr. Ralph K. Bates, Reverend Oliver Clark, Reverend Jerry M. Dooling, Dr. Billy D. Gaither, Reverend Langdon Garrison, Dr. George Mathison, Reverend Edwin R. Sells, Reverend Billy L. York

Laity:
Mrs. Ann S. Bedsole, Mr. Jack W. Boykin, Mr. Sam J. Carroll, Jr., Mr. Paul R. Flowers, Jr., Mr. Wilbur B. Hufham, Mr. Royce Kershaw, Jr., Mr. W.L. Marks, Mr. J. Tom Radney, Ms. Catherine D. Roland, Judge Philip Dale Segrest, Dr. Charles G. Tomberlin

At Large:
Mr. John Albritton, Mrs. Carolyn S. Blount, Dr. W. Foster Eich, III, Mr. W. Wyatt Shorter, Mr. F. Dennis Stallworth, Mrs. Diane S. Wendland, Mrs. Patricia S. Williamson, Mr. James Wilson, Jr.

Alumni Members:
Ms. Dorothy Sellars, Dr. Eugene Stanaland

Life Members:
Mrs. Jean Lane, Dr. Charles T. Lester, Dr. Julia W. Russell

Class of 1993-1996

Ministers: William W. Morris, Edwin Sells
Laity: Charles G. Tomberlin, Paul R. Flowers, Jr.
Members at Large: Carolyn S. Blount, W. Foster Eich, F. Dennis Stallworth

LIVINGSTON UNIVERSITY
WESLEY FOUNDATION BOARD OF DIRECTORS

Class of 1994:
Mrs. Jane Watson, 1410 Colony Road, Demopolis, AL 36732 (President)
Rev. H.C. Hill, 1508 Powe Road, Demopolis, AL 36732
Rev. Charles Craddock, P.O. Box 1098, Livingston, AL 35470
Mr. Joey Coxwell, P.O. Box 415, Livingston, AL 35470 (Vice-President)
Mr. Robert Upchurch, P.O. Box 999, Livingston, AL 35470
Mr. Julian Ptomey, L.U. Station #9, Livingston, AL 35470

Class of 1995:
Mr. James Evans, 1105 Jeff Street, Butler, AL 36904
Rev. Reba Wiley, P.O. Box 134, Gilbertown, AL 36908
Mrs. Gretchen Sudduth, P.O. Box 738, Livingston, AL 35470
Mr. Nathaniel Reed, P.O. Box 418, Livingston, AL 35470
Rev. Tom Terry, P.O. Box 35, Moundville, AL 35474
Mr. Fred Walburn, P.O. Box 146, Livingston, AL 35470 (Treasurer)

Class of 1996:
Rev. Bruce Johnson, 4902 George St., Phenix City, AL 36867 (Secretary)
Dr. Tom Leggett, P.O. Box 37, Melvin, AL 36913
Mrs. Tippie McConnell, P.O. Box 603, Livingston, AL 35470
Mrs. Joanne Carpenter, P.O. Box 59, Livingston, AL 35470
Rev. Lewis May, P.O. Box 6, Coffeeville, AL 36524
Mr. John Stegall, 715 Derby Drive, York, AL 36925

Ex Officio:
Bishop William Morris, 424 Interstate Park Dr., Montgomery, AL 36109
Rev. Billy Hall, P.O. Box 1279, Demopolis, AL 36732
Dr. Robbins Sims, P.O. Box 36, Livingston, AL 35470
Mrs. Nell Sims, P.O. Box 306, Livingston, AL 35470

NEW BOARD NOMINATIONS

Class of 1996:
Rev. Bruce Johnson
Dr. Tom Leggett
Mrs. Tippie McConnell
Mrs. Joanne Carpenter
Rev. Lewis May
Mr. John Stegall

Class of 1995:
Rev. Tom Terry
(Replacing Mr. Lambert Tucker)

UNIVERSITY OF WEST FLORIDA/PENSACOLA JUNIOR COLLEGE

Class of 1994:
Dr. Addie June Hall, 2612 N. 13th, Pensacola, FL 32503; 904-438-0250
Mr. Chuck Christian, 1810 Toni St., Pensacola, FL 32504; 904-477-1307
Mr. Joe McKinney, 921 Belair Rd., Pensacola, FL 32505; 904-433-7463
Mr. Frank Purdy, 121 Lake Lorraine Cir., Shalimar, FL 32579; 904-862-3223
Mr. Terry Wood, 1705 19th St., Niceville, FL 32578; 904-678-0844
Mr. Louis Maygarden, 1241 Tamara Dr., Pensacola, FL 32504; 904-476-8143
Mrs. Helen Wentworth, 8380 N. Palafox, Pensacola, FL 32514; 904-476-3443
Mrs. Jackie Watkins, 2265 Orion Lake Dr., Navarre, FL 32566; 904-939-5749
Rev. John Webb, 4530 Chumuckla Hwy., Pace, FL 32571; 904-994-5413
Rev. Tim Trent, 7300 N. Davis, Pensacola, FL 32504; 904-476-3322

Class of 1995:
Dr. Donna Pruett, 1310 Hound Chase Cir., Pensacola, FL 32514; 904-478-6764
Miss Shannon Bentley, 4457 Soundside Dr., Gulf Breeze, FL 32561; 904-932-2649
Mr. M.E. "Buz" Husted, 14170 River Rd., Pensacola, FL 32507; 904-492-0596
Mr. Al Ragghianti, 6004 East Bay Blvd., Gulf Breeze, FL 32566; 904-932-6505
Mr. Jim Hurd, 4041 Sheridan Dr., Pace, FL 32571; 904-994-7490
Mr. Butch Seabrook, 3705 Durango Dr., Pensacola, FL 32504; 904-477-8795
Mr. Ray Thrift, 512 Dracena Way, Gulf Breeze, FL 32561; 904-932-5885
Mrs. Cathy Ervin, 215 Topeka Rd., Pensacola, FL 32514; 904-476-0992
Rev. Walker Epps, P.O. Box 846, Mary Esther, FL 32569; 904-862-2544
Dr. Hays McKay, Jr., 1394 E. Nine Mile Rd., Pensacola, FL 32514; 904-484-8576

Class of 1996:
Dr. Herbert W. Sadler, Jr., P.O. Box 338, Gulf Breeze, FL 32561; 904-932-6845
Dr. Nell Potter, 201 Rentz Ave., Pensacola, FL 32507; 904-455-1410
Mr. Kevin Holland, 1250 Berryhill Rd., #3G, Milton, FL 32570; 904-626-4876
Mr. John Van Valkenberg, P.O. Box 765, Orange Beach, AL 36561; 205-981-2013
Mrs. Pam Lord, 2317 Bush St., Pensacola, FL 32534; 904-476-4845
Mrs. Eloise Young, 4534 Havre Way, Pensacola, FL 32505; 904-438-7695
Mrs. Jan Davis, 1169 Ellison Dr., Pensacola, FL 32503; 904-432-8541
Mrs. Mavis Oliver, 1235 Finley Dr., Pensacola, FL 32514; 904-476-0282
Rev. Aida Walker, P.O. Box 9, Fairhope, AL 36533; 205-928-8139
Mrs. Nelda Sanders, 5025 Forest Creek Dr., Pace, FL 32571; 904-994-1354

Ex Officio:
Dr. Langdon Garrison, P.O. Box 2727, Pensacola, FL 32513; 904-438-5052
Mr. Bob Bailey, 705 Southern Ct., Pensacola, FL 32561; 904-943-1034
Bishop W.W. Morris, 424 Interstate Park Dr., Montgomery, AL 36106; 205-277-1787

UNIVERSITY OF SOUTH ALABAMA

Class of 1994:
- Mr. Gordon Blackwell, 2878 Lourando Dr., Mobile, AL 36606
- Rev. Bill Elwell
- Mrs. Judy Harvill, 6409 Tokeneak Trail, Mobile, AL 36605
- Mr. Pablo Pischek, 5900 Antoine Rd., Mobile, AL 36683
- Mrs. Mary Louise Turner, 3151 Knollwood Dr. #32, Mobile, AL 36693
- Mr. David Wright, 3671 Higgins Rd., Mobile, AL 36619
- Ex Officio:
  - District Superintendent: Rev. Ed Sells
  - Faculty Representative: Dr. T.G. Jackson

Class of 1995:
- Mrs. Helen Wilber, 3720 N. Graham Rd., Mobile, AL 36618
- Dr. George Davis, Rt. 7, Box 565-A, Mobile, AL 36608
- Rev. Gorman Houston, 112 Adams St., Greenville, AL 36037
- Mrs. Carol Jackson, 3009 Autumn Ridge Dr. W., Mobile, AL 36695
- Mrs. Faye Johnston, 4225 Spring Valley Dr., Mobile, AL 36693
- Mr. Kevin L. Ruland, 6617 Blakeley Ct., Mobile, AL 36695

Class of 1996:
- Randy Crane, 562 Springwood Dr. N., Mobile, AL 36608
- Mrs. Margaret Ratcliffe, 13 So. Hathaway Rd., Mobile, AL 36608
- Rev. Jeff Spiller, 6101 Grelot Rd., Mobile, AL 36609
- Rev. Joel Warren, 1550 N - Grand Bay-Wilmer Rd., Mobile, AL 36609
- Mrs. Marsha Coker, 2400 Springhill Ave., Mobile, AL 36607
- Mr. Steven C. Pearson, P.O. Box 1743, Mobile, AL 36633
- Mr. John Filer, 255 State Street, Mobile, AL 36603

TROY STATE UNIVERSITY WESLEY FOUNDATION

Class of 1994:
- Mrs. Susan Murphree, 105 Forest Terrace, Troy, AL 36081
- Mr. Bill Barr, 404 Forest Circle, Troy, AL 36081
- Mr. Billy Walters, P.O. Box 35, Goshen, AL 36035
- Mr. Cot Wallace, P.O. Box 157, Brundidge, AL 36010

Class of 1995:
- Mr. Earl Helms, 441 Bowden St., Brundidge, AL 36010
- Mrs. Jo Harvell, 610 Country Club Rd., Troy, AL 36081
- Mrs. Marry Jim Cain, 403 First Ave., Troy, AL 36081
- Rev. David Kirby, 201 Sherwood Ave., Troy, AL 36081
- Rev. Ben Bradley, P.O. Box 208, Clayton, AL 36016

Class of 1996:
- Rev. Marvin Vickers, 209 Murphree St., Troy, AL 36081
- Rev. Cecil Coleman, P.O. Box 68, Brundidge, AL 36010
- Mrs. Martha Deloney, 110 Mallard Dr., Troy, AL 36081

Members at Large — Students:
- President: Derek Ferebee
- Vice-President: Matt Vier

Current Officers:
- President: Bill Leavins
- Vice-President: Mr. Billy Walters
- Secretary: David Kirby
- Treasurer: Rev. Marvin Vickers

Ex-Officio:
- Bishop of Alabama-West Florida Conference
- Pastors: First UMC, Park Memorial UMC, Troy, AL
- District Superintendents of Troy, Montgomery, Selma, Andalusia and Dothan Districts
- Ted Spencer (Director)
- Jean Carpenter (District Representative)

BOARD OF DIRECTORS
AUBURN WESLEY FOUNDATION

Class of 1997:
Mrs. Mary Thornton, 410 B Maple St., Opelika, AL 36801
Rev. Danny Doss, 106 Till Court, Prattville, AL 36067
Class of 1996:
Dr. John Pritchett, 1026 Eagle Circle, Auburn, AL 36830
Rev. Ferris Hardin, 2506 Marvyn Parkway, Opelika, AL 36801
Class of 1995:
Mrs. Sarah Coe, 2524 Blazing Star, Pelham, AL 35124
Mr. Burnie Berry, 7075 Pleasant Dr., Austell, GA 30001
Class of 1994:
Wayne Russell, P.O. Box 250330, Montgomery, AL 36125
Rev. Charles Britt, 922 Tacoma Dr., Auburn, AL 36830
Class of 1993:
Rev. Danny Doss, 106 Till Court, Prattville, AL 36067
Mrs. Jane Walker, 1110 Collinwood, Opelika, AL 36801
Members (by virtue of position)
Bishop William Morris, 424 Interstate Park, Montgomery, AL 36109
Rev. Asa Boozer, P.O. Box 6128, Montgomery, AL 36106
Rev. Bill Calhoun, P.O. Box 700, Andalusia, AL 36420
Rev. George Mathison, P.O. Box 1290, Auburn, AL 36830
Rev. Spencer Turnipseed, Jr., P.O. Box 1410, Auburn, AL 36830
David Goolsby, Director, Wesley Foundation
Eve Jones, President, Wesley Foundation Fellowship
Auburn Wesley Foundation Trustees
Mr. Don Seay, 414 E. University Dr., Auburn, AL 36830
Mr. Clyde Prather, 1412 Katie Lane, Auburn, AL 36830
Mr. Tom Cooper, 1395 East University Dr., Auburn, AL 36830
Members At Large:
Mr. Talmadge Balch, 706 McKinley Ave., Auburn, AL 36830
Dr. Joe Yeager, Rt. 3, Box 20, Auburn, AL 36830
Dr. Ray Dickens, Rt. 1, Box 231, Auburn, AL 36830
Dr. Allen Cleveland, 120 Eastwood, Auburn, AL 36830

TUSKEGEE WESLEY FOUNDATION
BOARD OF DIRECTORS

Class of 1994:
Rev. Ferris Hardin, 2506 Marvyn Parkway, Opelika, AL 36801
Isaac W. Sanders, 46 College Dr., TU Campus, Tuskegee Institute, AL 36088
Hilton Hanna, 1210 Bibb St., Tuskegee Institute, AL 36088
Class of 1995:
Delores Carter, 7118 Deer Trail, Montgomery, AL 36617
Lorenious McDonald, 2803 Camelia St., Tuskegee Institute, AL 36088
Rev. A.K. Williams, 405 Wilborn Ave., Tuskegee, AL 36083
Glen H. Smith, 402 S. Main St., Tuskegee, AL 36083
Class of 1996:
Ernest A. Holland, Route 2, Box 332AA, Mindingall Rd., Tuskegee, AL 36083
John Fletcher Segrest, P.O. Box 221, Tuskegee, AL 36083
Judge Dale Segrest, 501 Lilly Ave., Tallassee, AL 36078
Louise Stowe Johns, 301 Dexter Ave., Montgomery, AL 36111
Ex-Officio:
Bishop William W. Morris
Rev. Asa Boozer
Rev. William Calhoun
Rev. Frederick G. Outlaw

Report No. 4 — FUNDING

1. We recommend that the Huntingdon College — Birmingham-Southern College Fund be set at $441,000.
2. We recommend that the Huntingdon College Student Aid Fund be set at $175,000.
3. We recommend that the Wesley Foundation Fund be $200,550.

John Ed Mathison, Chairperson

COMMISSION ON RELIGION AND RACE

The Commission on Religion and Race takes this opportunity to express our sincere heartfelt loss in the death of the Reverend William Floyd. His contributions to this commission are far too many to number. In the spirit of Christ's love for all people which so ably reflects Rev. Floyd's life, we sincerely hope that his dreams for this commission will continue.

Rev. Alton E. Moore, Jr.

The ministry of Religion and Race is a spiritual effort in the United Methodist Church established to move us toward reconciliation. Much of the work we do is sociological in nature, but our theologically reflective processes enable us to identify the rationale for required change.

In performing our ministry of reconciliation, we affirm the following:

First, we believe in a divine Creator of all humanity. We, therefore, recognize a common parent — GOD. All Christians make that claim, whatever their color, culture or language.

Second, we believe we are a family. From a Christian perspective this family is not based on race, color, or clan. It is one which transcends nation and station. This is why early Christians called one another "brother and sister."

Third, we believe in the reality of sin as manifested in racism, ethnocentrism and discrimination.

Finally, we believe that "...GOD was in Christ reconciling the world to himself, not counting their trespasses against them, and entrusting to us the message of reconciliation."

This commission serves as a monitoring agent and not an enforcing agent.

Rev. William Floyd, Chairperson
(Deceased: Feb. 15, 1993)

Commission's Goals for 1994

1. Each district will hold a Convocation on Religion and Race.
2. District members on Religion and Race will be encouraged to attend the National Convocation on Religion and Race.
3. We will use our position to report positive achievements, but also, what has not been achieved.
4. We encourage each local church to establish the Commission on Religion and Race where there is not a commission established.
5. We challenge each church in the Conference to develop an outreach program to that community not represented in their local church congregation. This should involve initiatives taken by local churches to create, develop, and administer new programs.
6. We submit these ideas as "springboards" for reaching out to our neighbors to create community, helping to dispel stereotypes, and bringing down barriers:
   a. Joint Bible Study
   b. Methodist Men's and Women's Breakfasts
   c. Music and drama group activities, other arts activities
   d. Joint Vacation Bible School (children and youth)
7. To continue to organize the commission, and clarify its Christ-centered mission based on a clear, working knowledge of the General Commission's Guidelines.
8. Encourage each district to have an active commission in each district.
9. Work with all boards and agencies to insure an inclusive representation of all people of color on boards and agencies in our annual conference.

Accomplishments

We are pleased to say that we were able to have Convocations in the following areas: (1) Demopolis District, in Eutaw, AL; (2) Mobile and Pensacola Districts, in Daphne, AL; (3) Montgomery and Troy Districts, in Montgomery, AL; (4) Andalusia District. We were also excited to say that we were the first annual conference commission of Religion & Race to offer continuing education credits approved by Huntingdon College.

Rev. Alton E. Moore, Jr., Vice-Chairperson

COMMISSION ON ARCHIVES AND HISTORY

Report No. 1

This first year of the Quadrennium has been one of organizing, learning, and action. The presence and support of Bishop Morris and our Cabinet representative, Rev. Ben Sawada, has been generous and helpful. Mary Ann Pickard and Ida Grace Gastinger continue to be "heart and soul" of our group. They have had excellent support from Freeman Shelton, Vice-Chair. Don Brill of the Conference Council Staff and Fred Zeigler, have aided us in many ways.

The full Commission met twice during the year with excellent attendance. The First United Methodist Church of Evergreen, and its pastor, Rev. Daryl Gessner, have aided us greatly.

Highlights of the year have included the appointment of Rev. H. Joseph Curtis as Conference Historian and Rev. Daniel Wesley Morris as Chair for District Directors of Archives and History.

These two younger men are Huntingdon College graduates, competently trained as historians, and will move the level of this Commission's work to a new plane of service to our Conference. Brother Curtis represented our Commission at the Quadrennial Training Session at Lake Junaluska in the summer of 1992. Brother Morris represented us on the Annual Conference Planning Committee. He has taken the lead in arranging for The Wesley Heirs annual breakfast and The Memorial Service.

Under Mr. Curtis' leadership we have begun a "Retirees' Debriefing Program" through which we hope to preserve much of the 'living voice' of our Conference history in years ahead.

We have established a long-range program of producing a new history of our Conference. This is an urgent task but an arduous one and we need your prayers! Plus your help as we 'call on' you!

With concurrence of Bishop Morris the Southeastern Jurisdictional Historical Association has been invited to hold its 1995 session within the bounds of our Conference.

Need it be said that the undersigned is grateful for the opportunity to serve this Conference in his time of "the sere, the yellow leaf"?

Charles R. Britt, Chair

Report No. 2 — FRANKLIN S. MOSELEY DEPOSITORY

This report is for the calendar year 1992. It covers the final activities of the 1988-1992 quadrennium and the assumption of responsibilities by the commission elected for the 1992-1996 quadrennium. It would like to express appreciation to Rev. Leonard Shults for his support during the past quadrennium and to Dr. Charles Britt for his active and creative leadership as the new chairman.

A. **ACCESSIONS RECEIVED:** From the beginning of the depository in 1977 to the end of 1992, we have processed 208 accessions. An increase in the volume of records has come during the past two years from the district charge conference records which preserve vital information on the local churches in the conference. Accessions received this year were:

#191:92 — Records added to the vertical files of nine churches and charges as well as update forms for the churches in the Montgomery, Pensacola, and Dothan Districts; records added to the vertical files of ten families; "Souvenir Book of the First Southern Conference of the Epworth League" held in Atlanta, Georgia July 25-29, 1900. Alabamians attending and mentioned in book were: H.M. Dubose, W.P. Dickinson, W.A. Lambuth, J.W. Akin, George H. Lamar, W.R. Lambert.

#192:92 — Membership Register for Pleasant Grove Methodist Episcopal Church, South, 1882-1920.
#193:92 — Eight volumes for historical library.
#194:92 — Correspondence in relationship to the prejudicial way the employees in the Driver's License Division treated black applicants.
#195:92 — Charge Conference records of Andalusia District.
#196:92 — Records transferred from Conference Headquarters.
#197:92 — Charge Conference Records of the Pensacola District.
#198:92 — Two Journals of the Alabama Conference, 1897, 1899 and six journals of the Central Alabama Conference 1965-66, 1969-72.
#198:92 — Volume entitled *Over Home, Magnolia Manor and Clarke County Calhouns.*
#199:92 — Volume 12 of the *Daily Christian Advocate,* 27 May 1892.
#200:92 — Miscellaneous records of Mobile churches and the Mobile Cooperative Parish organized in May of 1992.
#201:92 — Surrendered credentials of a minister.
#202:92 — Photograph of delegates to the Annual Conference Session of Methodist Episcopal Church, South, November 20-24, 1935.
#203:92 — Quarterly Conference Record of Magnolia Charge, Selma District 1903-1905, Church Conference of Zada Church, Big Creek Circuit, Marianna District, May 14, 1904.
#204:92 — Draft manuscript by James M. Dawsey. *Connections: The Southern Migrants and the Methodist Mission* (Auburn, Alabama: Auburn University, July 6, 1992) covering the period 1867-1879 as well as "Some Alabama Methodist Footnotes" by Charles Britt.
#205:92 — Miscellaneous records given by Marcus Smith
#206:92 — Membership Register of Lowndesboro Charge 1861-1965. Churches on charge were Benton, Bethel (Catoma), Fairview, Gordonville, Hayneville, Lowndesboro, and Union.
#207:92 — Records of deceased ministers and spouses and annual conference memoirs during the conference years 1990-91, and 1991-92.
#208:92 — Seven volumes added to historical library.

RESEARCH SERVICES. I have a record of 56 reference inquiries by mail and 22 be telephone. This service requires research and correspondence. I am grateful to our volunteers, Mrs. Ida Grace Gastinger, Miss Adele Warner, and Dr. Glenn Massengale for their help in this area.

ADMINISTRATIVE RESPONSIBILITIES. I manage the day to day operations of the depository on a part time basis with only the help of three volunteers once a week. I have proposed budgets and made disbursements within the budget for 1992 as follows: Budget: $7,280.00; Expenditures: $6,344.35. Also we receive as local funds reimbursements for research expenses: Total cash handled: $259.85. Expenditures for copying, acquisitions, office supplies, etc. $259.85.

MISCELLANEOUS. I have made regular reports to the Conference Commission on Archives. I represented the commission at the Southeastern Jurisdictional Historical Society in July. Again, I want to express appreciation for the opportunity to serve in this ministry and for the joy and fulfillment it brings.

Respectfully submitted:
Mary Ann Pickard, Archivist

Report No. 3

The Historical Committee of the Commission on Archives and History has initiated an effort to update and publish the history of our Annual Conference. It is our goal to produce a three-volume set which will be produced in this order: 1) Volume I will be a biographical index of ministers, from our Conference's pioneer days to the present; 2) Volume II will be a history of Annual Conference sessions since the early 1950's; 3) Volume III will deal with how the Church related to the larger society through the years. Special attention will be given to the roles of the Central Conference and the Methodist Protestant Church, and to the efforts of mission outreach to groups with special needs.

The Council on Finance and Administration has granted $12,500 for 1994 in order to pay for research and publication, with a possibility of repeating such grants for the years 1995,

1996, and 1997. At the recommendation of Historical Committee member Doug Purcell, the Committee plans to acquire the services of a professional writer, but will be heavily dependent on volunteer contributions of manuscripts, anecdotes, records, etc.

The Historical Committee has also drawn up a Ministerial Career Service File form, which was distributed to retiring pastors and to those in attendance at the Wesley Heirs breakfast at this year's Annual Conference. It is hoped that all of our retired ministers (or surviving loved ones) will soon receive this form and return it to Mary Ann Pickard at the Franklin S. Moseley Depository at Huntingdon College.

H. Joseph Curtis
Conference Historian

Report No. 4

CAHABA RESTORATION PROJECT
LEASE OF PROPERTY AND POSSIBLE EXCAVATION

In late summer 1993, a request was received from Mrs. Ann Dalton and Ms. Linda Derry regarding our abandoned property at Cahaba. The Cahaba Restoration Project of the Alabama Historical Commission was seeking permission to excavate the site where the church formerly stood. The historical Cahaba town site has become a state park in recent years, and Ms. Derry, the Cahaba Project director, has carefully docomented the history of the church building with its contributions to both white and black Methodist congregations. Earlier this century, the church building was destroyed by fire. It was the desire of the Cahaba Project to do extensive excavation work and to possibly construct a facsimile of the old church building sometime in the future.

In the Fall meeting of the Commission on Archives and History, it was concluded that a long-term lease arrangement should be pursued with the Cahaba Project and the Alabama Historical Commission. This will allow excavation work to proceed in earnest. The matter has been referred to the Conference Board of Trustees to work out details of the lease.

Our appreciation goes to Mrs. Dalton and Ms. Derry for bringing this matter to our attention. It is the desire of the Commission on Archives and History to see this part of our Methodist heritage preserved.

Daniel W. Morris

Report No. 5

ST. FRANCIS STREET UNITED METHODIST CHURCH
1840-1993

On Sunday, June 13, 1993, St. Francis Street United Methodist Church will end one hundred and fifty-two years of service to Christ and the Alabama-West Florida Conference.

Founded in 1840 as the First "SWARM" from the Franklin Street Church, known as the "BEEHIVE CHURCH," St. Francis Street occupied its present location in 1842. In 1865, the terrific explosion at the ammunition warehouse in the north part of town, an explosion which leveled eight city blocks, severely damaged the outer walls of the original structure.

In 1895, a new sanctuary was built on the 1842 foundation, placing the church in the unique position of having two cornerstones. This new sanctuary, described as "Southern Gothic," features some of the finest examples of 19th century stained glass artistry. Especially of note are the priceless (18'x13') windows on the north and south walls. These masterpieces vividly depict "Jesus with the Little Children" and a glorious visual interpretation of "The Ascension."

Among its many ministers, St. Francis Street has been blessed to have two men who eventually became Bishops: Holland McTyeire, a hero of the "Reconstruction" and founder of Vanderbilt University, and Robert Hargrove. These names are in a line of splendor that includes such names as Frazer, McLeod, Peacock, and Andrews.

Among its roll of laity were Frank Armstrong Crawford Vanderbilt, the second wife of Commodore Vanderbilt; Augusta Evans Wilson, one of the most widely published female authors of the late nineteenth century; and Christian philanthropist Minnie Mitchell, who substantially supported missionaries around the world. These are but a few of the saints, who, through more than a century and a half, have led the ministry of this congregation.

Through wars and "reconstruction," through the industrial revolution and through depression, St. Francis Street faithfully heard John Wesley's call "to serve the present age." Today, with suburban populations and community churches, St. Francis Street proudly and honorably declares its work as an active and vital congregation to be done. The mission from the "Beehive Church" has been fulfilled.

Those who love her deeply must surely say a sad good-bye as well as "well done, good and faithful servant!"

William E. Elwell

BOARD OF LAITY

Report No. 1

The goal of the Board of Laity will continue to be, "To foster awareness of the role of the Laity in Ministry." It will be our purpose to offer training opportunities to help identify gifts and talents that can be put to use in the Church and community. It is our desire for everyone to catch a glimpse of the future of the church, to catch a vision of what can be, and what their role in that vision is. The full reality of that vision cannot be completed without everyone's support and involvement. The role of the laity in ministry in the world today is as important as it has ever been. We must seize the moment and follow God's direction and calling, Clergy and Lay together.

Vision 2000 is one of the most exciting ministries to happen in the United Methodist Church in a long time. The Board of Laity endorses it completely. The excitement that it is stirring in our local churches gives new meaning to the word "hope" in our Church. The Board of Laity will offer a training model in 1994 called TRANSFORMATION 2000. The workshop will be geared toward PROSPECTIVE AND POTENTIAL LAY LEADERSHIP IN THE CHURCH.

The quadrennial theme adopted by the Board of Laity is, "PARTNERSHIP MINISTRY." Our first retreat workshop for that purpose will be held on November 19, 1993 at Blue Lake Camp. It shall be called "THE BISHOP'S CONVOCATION FOR PASTORS AND LAY LEADERS." All local pastors and their lay leaders are encouraged to come together. We hope to clarify team work aspects, partnership ministries and individual responsibilities.

I would encourage all laity to take advantage of every opportunity for training. There are various training events in the Conference as well as the District and Sub Districts. The Lay Speaker Program, the Emmaus Walk and Super Sunday events are but a few. If you are hearing a call to be used in the Church and you are not invited to do so, ask your pastor or lay leader to help you. They just might not know of your talent and desire unless you tell them.

Again, I give thanks for the honor and privilege to serve God and His Church in this capacity. I will continue to seek His guidance and your support in all that we do together.

Duane Keck, Conference Lay Leader

Report No. 2 — UNITED METHODIST MEN

United Methodist Men (UMMen) were active in ministry throughout the year. The Kingdom Builders, UMMen sponsored joint ministry with Volunteers In Mission, actively participated in building Ammaus United Methodist Church, Marianna-Panama City District. UMMen raised and contributed about $45,000.00 to complete payment of construction cost. The church was built by volunteer work teams from the Conference, the Southeast Jurisdiction and Jamaica, working under the supervision of Morris Oglesby, building superintendent. Bishop William W. Morris dedicated the Ammaus UM Church, January 10, 1993. Work teams are being provided to rebuild Chunchula United Methodist Church, Mobile District, which was destroyed by an arson fire more than a year ago. Construction should be complete by mid-summer.

The Blue Lake Assembly cabin maintenance ministry sponsored by UMMen continues to be successful. Cabin painting and general up-keep is provided by local church United Methodist Men units in coordination with the camp director. This year air conditioning units are being provided for each cabin.

Men's spiritual life retreat sponsored by UMMen was held January 15-16, 1993 at Blue Lake Assembly. The annual meeting of UMMen was held during the time. The retreat was very successful. Dr. Ellsworth Kalas and Dr. Arnold Prater brought inspiring and challenging messages. The Reverend Jim Hollis challenged the men to be committed to relational evangelism ministry reaching out to others where they are and helping them to grow in Christian Faith. Joe Pat Cox and Larry Hannah led praises to the Lord in music and song. The Holy Spirit was present, convicting and causing life changing decisions.

The National Congress of United Methodist Men will be held July 16-18, 1993, at Purdue University, West Lafayette, Indiana. Plans are underway to register 50 men from the conference who will travel by charter bus to attend.

The Conference United Methodist Men's Council supports Vision 2000 and is encouraging all men of the Conference to actively support Vision 2000 ministry in their local church.

John Favor, President

Report No. 3 — UNITED METHODIST WOMEN

The purpose of United Methodist Women continues to be "to **Know God** and to **Experience Freedom** as whole persons through Jesus Christ; to **Develop a Creative Supportive Fellowship**; and to **Expand Concepts of Mission** through participation in the global ministries of the church. Indeed, the United Methodist women of the Alabama-West Florida Conference during the last year have been steadfast in their determination to fulfill their purpose.

Using as their theme, "United Methodist Women — There is a Place for You," 352 persons assembled at Blue Lake October 16-17, 1992, to celebrate twenty years as United Methodist Women. Sally Ernst, former president of the Women's Division, was the guest speaker and used as her subject "You Have Been Chosen" to reiterate that the past twenty years was only a new chapter in the long history of mission involvement. The program book was dedicated to the memory of two former conference presidents who died the past year — Nellie C. Davis, President of the Central Alabama Conference 1964-1972 and Gwendalyn Rogers, President of the Alabama-West Florida Conference Women's Society of Christian Service 1954-1956.

To help our women better understand the financial structure of the organization, a financial workshop was planned and presented by the Women's Division for designated conference and district officers. The emphasis was the importance of the local woman upon whom the success of the mission program rests. Information from this workshop will be taken back to each district in the form of district workshops to be held within the next two years.

Women continue to be on the cutting edge of the mission program of The United Methodist Church. The women of our conference in 1992 gave a total of $353,917.46. The Women's Division received $237,709.00 and $37,978.48 was given to agencies within our conference. In 1993 United Methodist Women provided 24.1 percent of the total appropriations of the World Division of the Board of Global Ministries and 35.8 percent of the National Division budgets.

The 1993 Spiritual Enrichment Retreat was truly an enriching experience. With the largest registration in at least the past thirteen years, the Holy Spirit continued to work — even though thought to have been interrupted by a snow storm. Dr. Richard "Dick" Wills, Senior Pastor of Christ Church United Methodist, Ft. Lauderdale, Florida, led the participants in a discovery of their spiritual gifts. Realizing that the Holy Spirit displays God's power through each of us as a means of building the entire church, those in retreat returned home determined to put their gifts into action. We look with anticipation to the Spiritual Enrichment Retreat of 1994 when Dr. Evelyn Laycock will be our leader.

Our conference continues to try to involve our younger women. The theme for our Joy Retreat was "Fabulous Fling for Fems Forty and Under" and was designed to meet special needs of this age group. Five workshops were offered: (1) Bible Study, (2) Teaching Values to Children, (3) United Methodist Women 101, (4) Combining Physical and Spiritual Wholeness, and (5) An Encounter with a "Real Live" Missionary.

Special emphasis was given to the use of the 1993 Program Book by local units with a special planning session during United Methodist Women Update at the School of Christian Mission. The Reading Program and participation in the Cooperative School of Christian

Mission, as always, were given special attention in the past year as a means to enhance self-knowledge.

As stated by the editor of our 1993 Program Book, "...a living faith grows, changes, develops and expresses itself in many ways as we experience life's challenges, joys and crises." Together the women of the Alabama-West Florida Conference press toward the realization of a better world by having lived the faith.

Jean Sublette, President

Report No. 4 — YOUTH REPORT

The Conference Council on Youth Ministries is in the process of changing the constitution to assure better attendance and faithfulness in mission of CCYM members. The reconstruction of the constitution will provide for youth to be elected by the district caucuses to CCYM rather than as voting delegates to Annual Conference. At the spring meeting preceding Annual Conference, the CCYM will vote for the delegates to Annual Conference. District youth will have to keep this in mind: ultimately they are voting for their representation at Annual Conference by whom they elect as their representation on CCYM.

Last summer SEJ Youth Convocation elected a member of our conference as its president for two years. Eddie Cox, a member of Black Creek United Methodist Church in the Marianna/ Panama City District is a dedicated Christian firmly rooted in the Bible and a leader of youth. He will accompany Diane Lothrop, Samantha Casey, Jamie Hughes, and Chris McCay as they attend National Youth Ministry in Rochester, New York this summer.

Alabama-West Florida CCYM has a vision for the year 2000 as well. They voted to be in mission in an intentional way. Hopes for the future include taking part in a gleaning program and doing other Volunteer in Mission activities.

This year $6,000 from Youth Service Fund was distributed among the following: Inner City Mission, Dumas Wesley Community Center, Nellie Burge Community Center, Auburn Wesley Foundation, St. Andrew Potato Project, and First United Methodist Church Sunday School, Homestead, FL.

Officers elected for the 93-94 year are:

President — Chris McCay, Normandale UMC, Montgomery
YSF Coordinator — Jessica Barnes, Barrett Road UMC, Selma
Priorities Coordinator — Stephanie George, Ft. Walton Beach
Publicity Coordinator — Ashley Weeks, Glenwood UMC, Glenwood
Secretary — Charles Richardson, Normandale UMC, Montgomery
Activities Coordinator — Toby Chastain, Samson UMC, Samson

Diane Lothrop

Report No. 5 — LAY SPEAKER MINISTRY

On behalf of the Lay Speakers of the Alabama-West Florida Conference I thank you for the opportunity you have given us to answer God's call. We serve in many ways by being available to answer the needs of the local church, Sub-District, District and Conference. Sometimes this is direct service by a Lay Speaker doing something and sometimes it is indirect service by serving on a Board, Agency or Committee.

During the past year we have continued to grow both in the numbers of Laity involved in the Lay Speaker Minister and in the services provided to our clergy, local churches, Sub-Districts, Districts and Conference. We have grown dramatically over the past five (5) years. Five years ago we could only identify 160 Lay Speakers and 103 of those were in one District. At last count we have 535 Lay Speakers involved in our Ministry, a gain of 335%.

We have all nine (9) of our Districts running their own Lay Speaker Ministry through an established District Committee on Lay Speaking. All of these are in compliance with "The Book of Discipline" and the "Lay Speaking Ministry Guide For Conference And District Committees."

Hope you have picked up on the use of the phrase "Lay Speaker Ministry." In the Alabama-West Florida Conference we have used this phrase for the past nine (9) years. Last Spring the General Conference of the United Methodist Church changed the name from Lay Speaker Program to Lay Speaker Ministry. This change was made at the request of the General Board of Discipleship. They have recognized the Lay Speaker Ministry as one of the most active ministries of the United Methodist Church.

Last year there were twelve (12) Training Sessions offering a total of eighteen (18) Lay Speaker Courses. We continue to follow the guidance of the General Board of Discipleship and encourage leaders within the local church to take the Basic Course whether they want to become Lay Speakers or not. We also make our courses available to anyone who wishes to attend. This year we had two Baptist attend our Basic Course. In the past we have had others attend from Baptist, Presbyterian, Episcopal and Roman Catholic denominations. Of course, they cannot be Lay Speakers since they are not members of a United Methodist Church and do not have the approval of their pastor and congregation.

Along this same line of thought, the Lay Speaker Ministry of this Conference served the following denominations during the past year: 1) Baptist; 2) African Methodist Episcopal (AME); 3) African Methodist Episcopal Zion (AMEZ); 4) Free Methodist; 5) Congregational; and 6) Presbyterian.

Once again, our LAY SPEAKER TRAINING WEEKEND was a tremendous success. We had 135 involved as Students, Instructors and Staff for this our Fifth Lay Speaker Training Weekend. This is the largest Lay Speaker Training Event in the United States. This year in addition to the new Basic Course we offered our traditional two (2) Advanced Courses. This year they were "Lay Speakers Lead In Stewardship" and "Lay Speakers Lead In Worship." The weekend also included seven (7) Worship Services conducted by Lay Speakers in our Retreat Atmosphere at Oakwood Lodge at the Blue Lake Methodist Assembly.

Each year we have listed the "Service Areas" that are most active in this Conference. For the past year the following have been our most active Service Areas:

1. **TRAINING:** Consisting of training pastors, Lay Speakers, laity and offering programs on the Lay Speaker Ministry.
2. **LAY SPEAKER REVIVALS:** This is the fastest growing Service Area and is offered by three (3) Districts.
3. **SPEAKERS:** We continue to provide speakers for churches, church related groups, and community outreach.
4. **SPECIAL PROGRAMS:** Designed to meet specific needs.
5. **SEMINARS AND WORKSHOPS:** Involving a variety of subjects. Vary by District.
6. **LAY SPEAKER WORSHIP SERVICES:** These services utilize from four (4) to twenty (20) Lay Speakers and meet specific local church needs.
7. **NURSING/RETIREMENT HOME SUPPORT:** This is a rapidly growing Service Area.
8. **CHURCH EXPANSION:** Support for both new churches and new programs in established churches.
9. **SUNDAY SCHOOL INSTRUCTION:** Offered by three (3) Districts.
10. **PULPIT SUNDAY:** We are working toward NO EMPTY PULPITS on Sunday.

During this year we have started a cooperative program with the Commission On the Status and Role Of Women (COSROW). Our purpose is twofold. First, to encourage more individuals to answer God's call to a more meaningful service. Second, to increase the number of female participants in the Lay Speaker Ministry from our present 28%.

Let us recap some of our accomplishments. Above we mentioned the growth over the past five (5) years. Since the new concept of Lay Speaking came in 1985 we have grown from 58 in the Alabama-West Florida Conference to the present 535. That is a growth of 923%. During the past five (5) years there have been 67 Lay Speakers that have become members of the clergy. We are one of the largest Lay Speaker Ministries in the United States. We continue to assist other Conferences and Districts in the more effective organization and utilization of Lay Speakers. We continue to be the Reference Conference for information on how it's done.

We continue to encourage the Laity of the Alabama-West Florida Conference to consider the Lay Speaker Ministry when looking for a more meaningful way to serve God, through the United Methodist Church.

Wm. Collier Martin, Sr., CLS
Director for Lay Speaking

Report No. 6 — TASK FORCE REPORT: VOTING ETHICS AND PROCEDURES

(This report was presented only for study. It was not debated nor voted upon by the 1993 Conference. It will be presented to the 1994 Annual Conference for debate and vote.)

THE TASK

The Board of Laity requested the Chairperson, Mr. Duane Keck, Conference Lay Leader, to activate a task force on Ethics and Procedures for General and Jurisdictional Conference elections. This task force was to be comprised of three clergy and three lay persons.

PURPOSE: The purpose of the task force was to study the election process for General and Jurisdictional Conference, and to bring a report on a code of ethics, or conduct and guidelines to the Board of Laity.

TASK FORCE MEMBERS:

Mr. Curtis J. Henderson, Chair	Mr. Billy Joe Rish
Rev. Joseph Lay	Dr. Frank Hyles, Jr.
Rev. Daniel Morris	Mrs. Mary W. Prim

ACKNOWLEDGEMENTS:

The goal of any task force must be to have a clear focus on the objective(s) and to insure a reasonable measure of objectivity. We are convinced that those factors have been successfully realized in this report. The issue of Voting Ethics alone is at best potentially volatile. By the grace of God, and His infinite wisdom, persons on this task force are to be commended for their commitment and resolve to be responsive to this calling. Our prayers and thanks go out to Mrs. Mary W. Prim whose report, "Statement of Purpose in Selection of Delegates — A Theological Perspective," is both revealing and challenging. Dr. Frank Hyles, Jr. has employed his most gifted talent of seeing the obvious amongst the midst of obscurity to express the Task Force's "Statement of Purpose in Selection of Delegates — A Secular Perspective." The Lord does work in mysterious ways in providing spiritual wisdom from a lay person and our temporal wisdom from a clergy member. This observation is more a reflection of what may be generally expected than what is possible. We are all called to be both spiritual and temporal. Occasionally, as was the case herein, we can bear witness to that fact.

The task is not ended by this report. It will certainly be the responsibility of the Board of Laity to follow-up on our recommendations and the insightful perspective presented. With assurance, Mr. Duane Keck has and will continue to be a beacon of light for our conference and the church, in helping to shed light on areas of darkness. The calling to investigate the process of Voting Ethics and Procedures brought together persons of diverging backgrounds and perspectives. We are thankful for the vision God placed on Duane's heart. Our thanks and prayers are with him, Bishop William W. Morris, and the Annual Conference as they must now be the instruments of God's wisdom.

WHERE DO WE BEGIN?

The examination of Voting Ethics and Procedures must begin with an understanding of what is supposed to guide our process, and the basic principles we are called to follow. We therefore must seek to determine if there is sufficient guidance both spiritually and temporally for rational decisions to be made. *The Book of Discipline* is therefore that starting place. Under our Social Principles we are reminded that the role of our Political Community is to "provide for the ordering of society; our faith statement is that, all political systems are under God's judgement; our responsibility is to take active responsibility for our government; and the issues we must address are basic liberties and political responsibility."

THE BOOK OF DISCIPLINE-1992: Our Social Principles, para. 74., The Political Community, states in part:

> "While our allegiance to God takes precedence over our allegiance to any state, we acknowledge the vital function of government as a principle vehicle for the order of society. Because we know ourselves to be responsible to God for social and political life, we declare the following relative to governments:
>
> A) Basic Freedoms. — We hold governments responsible for the protection of the rights of the people to free and fair elections and to the freedoms of speech, religion, assembly, and communications media, and petition for redress of grievances without fear of reprisal; to the right of privacy; and to the guarantee of the rights to adequate food, clothing, shelter, education, and health. The form and the leaders of all governments should be determined by exercise of the right to vote guaranteed to all adult citizens. We also strongly reject domestic

surveillance and intimidation of political opponents by governments in power, and all other misuse of elective or appointive offices.

B) Political Responsibility. — The strength of a political system depends upon the full and willing participation of its citizens. We believe that the state should not attempt to control the Church, nor should the Church seek to dominate the state. The Church should continually exert a strong ethical influence upon the state, supporting policies and programs deemed to be just and compassionate and opposing policies and programs which are not."

Although we cannot draw a direct parallel to the specific questions we are examining, it is clear that the basic tenets of how we are to conduct ourselves is already defined. The question then is where have we failed or if we have failed in our defense of those tenets. Based on the basic elements of our Social Principles, we provide herein a discussion of a more defined perspective on the specific question, "Are our current practices used in the voting process for General and Jurisdictional Conference delegates both procedurally and ethically sound?"

WHAT ARE OUR CURRENT VOTING PROCEDURES?

Our current process is governed legislatively by *The Book of Discipline.* However, our functional guidance is derived from the conference journal. Additionally, we are guided by the Board of Laity and to some extent the Board of Ordained Ministries.

THE CONFERENCE JOURNAL-1992: As defined by "STANDING RULE 13. Election of General and Jurisdictional delegates:

(a) Delegates to the General and Jurisdictional Conferences shall be elected according to stipulations in Par. 602 and 614 respectively of the *Book of Discipline,* and they shall serve in all sessions of these conferences held during the quadrennium.

(b) In the election of delegates, four teams of tellers, two clerical teams and two laical teams, consisting of ten members each and making a total of forty persons, shall be appointed by the presiding bishop, who shall designate a member of each team as a chairperson.

(c) In the election of these delegates, the ballots shall be furnished to the Conference by the Secretary at the time of voting. No vote shall be valid unless cast on the ballot designated by the presiding officer for that particular ballot. Ballots furnished to the lay delegates shall be different in color from those furnished to ministerial delegates.

(d) In an election year, the district superintendent shall call a caucus of lay delegates in the district to the upcoming Annual Conference for selection of five persons for places in the general and jurisdictional delegations. Disciplinary stipulations will be made clear on the occasion, and availability of suggested persons determined. Biographical data, business and professional identity, and church experience shall be provided by the district superintendent for publication in the *Brochure of Reports* on a standard form to be provided by the editor. The caucus shall be held prior to March 1 and data for publication shall be provided the editor no later than the 4th Monday in March. This procedure shall not preclude any lay delegate voting for any persons he or she chooses as actual balloting at conference takes place. Prior to Annual Conference, and following district caucuses, an assembly of all lay delegates shall be called by the conference lay leader to allow delegates to become acquainted with persons named at caucuses and others present who may be prospects for election."

These procedures are basic and clear. What is lacking is that there are no procedures for clergy and there is an absence of ethical guidance. The intent can only be assumed that since our guidelines are well established elsewhere, there is an inherent commitment to them. Where then does one go for a single source for guidance? To date there is none. We have attempted to address that guidance from a broad review but in this report can offer no specific guidance. We refer to this guidance as our Statement of Purpose — A Spiritual/Temporal Perspective, since in life we are guided both spiritually and temporally.

STATEMENT OF PURPOSE

In defining a single source of guidance, it is necessary that we build a foundation for the same. This statement of purpose begins the process by building on a spiritual perspective. We see this as inherent to our faith statement contained in our Social Principles that "All political systems are under God's judgment." The examination looks at both the electors and the candidates. The statement of purpose from a temporal perspective looks at our role to provide for ordering the society and the issues of basic freedom and political responsibility.

STATEMENT OF PURPOSE IN SELECTION OF DELEGATES — A SPIRITUAL PERSPECTIVE

ELECTORS:

The electoral process of identifying delegates to General and Jurisdictional Conference is a holy trust, answerable unto God. It is essential to urge spiritual discernment of those who elect as well as those who are elected. If this process transpires in an underhanded manner, without the guidance of God, the power and authority of Righteousness is lost. We must be mindful that delegates are elected to be discerning of God's will, rather than politically popular. They carry the task of representation, *but their deepest calling is discernment of the will of God for Christ's Church.* They must carry this commission with them in mind and heart as they go in His Name and in the name of those they represent.

The Christian electoral process should not mirror "secular politics where the bottom line is the sum of power, influence and career advancement." Personalities must not be more important than the living character of Christ and a determination to see His will accomplished. Our sacred trust is the election of spiritually mature men/women, determined *to carry out the demands of the gospel* in all decisions. In the selection of these persons, the body of believers are directed to "preserve the unity of the Spirit in the bond of peace" (Eph. 4:3), avoiding manipulation, coercion and control by a few, which stifles spiritual vitality.

With all our modern methods of election we could profit by giving serious attention to the example of Acts 13:1-3. The calling forth of Paul and Barnabas came when a number of people came together in the disciplines of prayer, fasting and worship. To these spiritually prepared people, God's selection was clearly discerned. People gathered in the power of the Lord, not to play one side against the other but to hear the mind of the Spirit. If we believe that our Lord is the same yesterday, today and forever, should we not seek the same direct rulership of His Spirit in similar manner without reverting to methods of secrecy and secular politicizing?

John Wesley proclaimed that schism "is evil in itself" and unity is essential to the true mission of the Church. Wesley states that "It (schism) leads directly to a whole train of evil surmisings, to severe and uncharitable judging of each other." If we are to remain true to the Christ we serve and the denominational guidelines we have chosen, those who elect and those who are elected must seek to keep the "unity of the Spirit in the bond of peace." Failure to do this hinders the life of Christ's Church and discredits His name. Our commitment to "one Lord, one faith, one baptism, and one God" must supersede our differences.[1]

Schism within the body of Methodism destroys the cause of Christ. On the other hand, "lay persons and ministers alike are willing to commit themselves to needed actions when they clearly understand the vision and have confidence in those who bring the challenge to them. The foremost concern for those in the church must be to share with others God's grace and mercy in the ministries of witness and service. The challenge before the church is to recognize, nurture, and encourage those who can lead in this ministry in Christ's name." (Douglas W. Johnson and Alan K. Waltz, *Facts and Possibilities,* Nashville: Abingdon Press, 1987, p. 147)

Selection of delegates should proceed with the assurance that the mind of Christ and election of the Spirit can indeed be known. Direct leadership of the Spirit is promised when God's people "agree on earth" and genuinely "gather in His name." Business meetings should proceed in openness and accessible to all, considered indeed, even as worship services where all are careful to bring discussions and decisions before the counsel of the Lord.

We are called to be living answers to Jesus' prayer for unity of all His followers, sanctified by the Truth and reflections of God's power and glory. (John 17)

CANDIDATES

"The significant problems we face cannot be solved at the same level of thinking we were at when we created them." Albert Einstein

Spiritual maturity needs be a hallmark of elected delegates. Ideally, they should have the skill/gift of "active listening" to human issues and to God's Spirit, and confronted with God's Truth, they must prefer this to political, popular views. Faithful to God's guidance, delegates should be considered on the strength of his/her own personal holiness and commitment. A genuine maturity should pervade his/her life that they will not reinforce unconscious needs for authoritarianism. These persons should be unbiased, compassionate and committed to an ever increasing understanding of the will of God.[2]

"True godliness does not turn men out of the world, but enables them to live better in it and excites their endeavors to mend it." William Penn

Spiritual maturity is not necessarily synonymous with denominational positions of authority or outstanding church attendance. There are those who may become so involved in church activities and an assumed piety that they become insensitive to human needs, "contradicting the gospel they profess." Others may be consumed with a particular "cause" to the extent that they become insensitive to the leading of the One who holds the solutions. The chosen representative of Christ's Church must be sensitive to the needs of individuals yet ever striving to follow the leading of the Spirit and able to lead others into the "righteousness, peace, and joy in the Holy Spirit" (Rom. 14:17). Able to bring the living reality of Christ into all life, delegates should demonstrate an inner peace, wholeness, and ability to bring perspective and balance through a spirit of "power and love and self-control" (II Timothy 1:7). Selections should be made on the basis of true godliness, wisdom, a sense of balance and expanded perspective; one who strives to understand the voice of others, and is attentive to the voice of God.[3]

"What lies behind us and what lies before us are tiny matters compared to what lies within us." Oliver Wendell Holmes

Spiritual maturity should be a hallmark, but it is not necessarily illustrated through an individual's political history, worldly credentials or popular acclaim. Equally deliberated must be a marked sensitivity to the concerns of others; a willingness to study, listen and become informed on needs such as those of small churches, females (who comprise the majority of our congregations), and minorities, as well as larger social problems of hunger, homelessness, racial discrimination, child abuse and others. They must see the importance of prayerfully listening to those around them, holding concerns before God, and asking prophetic insight to discern *God's perspective* and His use of us, His people. Believing that indeed there is no East or West in Christ Jesus, the spiritually mature candidate must hear the needs and concerns of all, and bring them before the Creator, Redeemer and Sustainer of our collective and individual souls.

True holiness creates humility, and a continuing search for discernment of the will of God. It appears difficult for human beings to avoid becoming "pride-full," whether in honor of academic credentials, station in life, political power, or any other human accomplishment. The one who represents God's people must however, bear the qualities of Christ in humility, meekness, patience and love, foregoing the pursuit of personal agenda for a walk worthy of, and in tune with the call of God.

He/she must ever strive to "Trust in the Lord with all your heart and lean not on your own understanding..." acknowledging Him in all our ways, He will surely direct our paths. Kierkegaard captures a profound truth in the title of his book, *Purity of Heart Is to Will One Thing*. Our will must always be to discern the will of God and act accordingly.

God's revealed purpose for each of us is to realize moral and spiritual values in community through Jesus Christ our Lord and through the power of the Holy Spirit. Any and all electoral procedures within Christ's Church must be conscientiously held within this framework. Electors and elected stand accountable unto God.

STATEMENT OF PURPOSE IN SELECTION OF DELEGATES — A TEMPORAL PERSPECTIVE

We believe that all of the members of our Annual Conference believe in the democratic processes — caucuses, listening to candidates define their positions, hearing debates, holding elections, and other acts basic to the body politic. All persons meeting established requirements are eligible to vote. They may vote for whomever they select. If they are astute, they vote for those best representing their viewpoints, those having the best chance of being elected. That basic understanding usually guides how people vote.

The question is raised regarding voting blocs. One opinion expressed is that they have never been able to vote in a well organized bloc or group — not because the persons selected have little chance of being elected (if they are backed by a bloc, they obviously have a better chance), but because they do not always best represent one's own thinking. The attempt is to discover those persons who would cast votes as we would cast them. Since we don't always have that information, we vote for those whom we most admire and for those whose leadership we have learned to appreciate. The question then is whether you always vote for persons whose opinions are nearest to a carbon-copy of your own. Does one desire to support those whose thinking is based on consistent and honorable life commitments backed by intelligent, purposeful, well-informed decision-making processes? Most of all, we feel we want to support those who seek to undergird all decisions with prayer and whose primary aim is to serve God and do His will.

One might readily admit that they do not like being in any kind of box that does not leave freedom to vote for anyone they choose to support. Blocs, even those loosely organized, cannot effectively operate with too many persons insisting on such freedom. Such persons might vote for people outside the umbrella. When you vote for too many outsiders, you soon find yourself no longer in the bloc. Can one live comfortably and in good harmony in any group? This is a reflection of why one might not be able to exist in a bloc. And obviously we cannot necessarily fault others for believing and acting differently.

Some, perhaps many (maybe even most) would disagree with this perspective. They perhaps find it easier to operate in a bloc/group rather than individually. They feel more realistic and probably are able to affect decision-making more effectively. They are certainly more pragmatic. Can we quarrel with them in their right to make such a choice? As a nation we believe completely in the right of free assembly and the right — even the responsibility — of moving an assembly to preferred decisions by honorable means. As long as people remain free to choose without coercion and without required litmus testing, can there be any insurmountable problems?

What are we saying? Probably, an expression of frustration more than anything else. Wouldn't we all prefer to have everybody choose to do it our way. Let's just all vote — without caucusing, without lists, without recommendations from groups. Let's vote for those persons we feel we want representing us. Continue voting, ballot after ballot, until a list of fewer and fewer persons come to the front, until all delegates are elected. If certain persons were being left out (ethnic minorities, females, age groups, etc.), voices of reason could be raised in an appeal (as has been effectively done before). We will never do it that way, of course, but you must wonder what would happen if we did.

We need to develop some means of insuring a broader, fairer representation. Obviously, we do not have a pure town-meeting type democracy in our local, state and federal governments. We have representative democracy in which the rights of minorities are not only protected, but in which representation is guaranteed. Every state in our union, even the small states are given two senators in our senate. The House of Representatives more accurately voices the opinions and convictions of the majority, except that even there, especially there, divergent voices are provided platforms for affecting policy.

The Annual Conference as a political body has no means of protecting minority voices in its electioneering. If a simple majority, however devised, wishes to exercise its power to control as an organized unit, the majority (however put together) may rule completely, and every minority, even a large one, is rendered virtually voiceless. The only effective recourse is that the total body renounce control tactics and allow a more natural process to surface. But when the majority locks arms, joins forces, excludes some, organizes and reorganizes with care and precision, a majority can rule with an iron hand. Others are then

imprisoned by the harsh reality of being powerless. Any struggle on their part is tantamount to useless.

Short of recommending an organizational scheme, we would rather see us discipline ourselves to be more open to others who might differ with us and, somehow in the process, manage to elect a more representative group. Even if we elected the same group (a real possibility), we would then have ownership as a total Conference.

If we have an ingrained conviction that our way is the only way, our thoughts are God's thoughts, and our will is His Will, then we believe it is obvious: any cry for broader representation is useless and, what is more, considered by some to be political heresy. But is it???

THE QUESTION OF ETHICS

Ethics for the purposes of this examination is as elusive an issue as the political process itself. It is truly a matter of perspective in many instances or just a question of whose guidance one seeks. Our attempt is only to stay within a framework that challenges the reader to ask whether they are true to God's will. Our task was not to establish a code of ethics, only to examine and bring a report on a code of ethics and conduct and guidelines. The Question of Ethics is reported in part from the spiritual and temporal perspectives presented earlier. The following provides both the basic definition for a specific baseline and a philosophical definition for reflection. The point is not to obscure the question of ethics but rather to shed light on the subject for future consideration.

THE QUESTION OF ETHICS — A DEFINITION:

"Ethics is the discipline dealing with what is good and bad and with moral duty and obligation. It is a set of moral principles or values. It is a theory or system of moral values. It is also the principles of conduct governing an individual or group."[4]

THE QUESTION OF ETHICS — A PHILOSOPHY:

"Philosopher Borden Parker Bowne a professor of philosophy at Boston University for more than thirty years, regarded identity as the foundation of personality. He argued that without identity, recognition is impossible; without recognition, memory cannot be formed; that memory, the essence of the self, is the primary condition of mental life. He insisted that the mind, not sense, gives evidence of reality; that reality is comprehended by more than cognitive faculties; that life and aspiration are more deeply rooted in the person than logical thought; therefore, it becomes necessary to justify ethics. Bowne stated that no fundamental antagonism exists between thought and feeling. The question of freedom intimately enters into the structure of reason. All knowledge is the result of considerable searching effort."[5]

In his work, "The Moral Life," Bowne states, in part that, "the field of ethics is life itself, and, immediately, the life that now is. Our moral task is to make this life, as far as possible, an expression of rational good-will. In this work we have a double guide. Internally, we have a growing moral ideal; externally, we have a growing insight into the tendencies of conduct. Neither of these can be deduced from the other, and both are alike necessary. For life has two poles. It demands for its perfection both outward fortune and happiness and inward worth and peace. A conditioned life like ours cannot reach an ideal form, unless it be in harmony both with its objective environment and with its subjective ideals. Either of these elements, when viewed apart from the other, is an abstraction of theory, and a source of confusion, if not mischief. If we consider only the inner worth and peace, ethics runs to leaves. If we consider only the outer fortune and happiness, ethics runs to weeds. There is no need to ask which factor is first, as both should be first, last and always.

The greatest need in ethics is the impartial and unselfish will to do right. With this will, most questions would settle themselves; and, without it, all theory is worthless. The selfish will is the great source not only of wars and fightings, but also of dishonest casuistry and tampering with truth and righteousness. One bent on doing wrong never lacks an excuse; and one seeking to do right can commonly find the way.

The great need of ethical practice, next to the good will, is the serious and thoughtful application, of intellect to the problems of life and conduct. As error arises less from wilful lying than from indifference to truth, so misconduct and social evils in general arise less from a will to do wrong than from an indifference to doing right.

In the application of principles to life there will long be a neutral frontier on the borders

of the moral life, where consequences and tendencies have not so clearly declared themselves as to exclude differences of opinion among men of good will. Here men will differ in judgment rather than in morals. It is very common to exaggerate this difference into a moral one; and then the humorous spectacle is presented of friends who ignore the common enemy and waste their strength in mutual belaborings. This is one of the great obstacles to any valuable reform.

Finally, in reducing principles to practice we must be on our guard against an abstract and impracticable idealism. Even in the personal life conscience may be a measureless calamity, unless restrained by a certain indefinable good sense. Many principles look fair and even ideal when considered in abstraction from life, which cannot, however, be applied to life without the most hideous or disastrous results. Here is the perennial oversight of off-hand reformers and socialistic quacks. Ethics when divorced from practical wisdom prevents the attainment of its own ends. The abstract ethics of the closet must be replaced by the ethics of life, if we would not see ethics lose itself in barren contentions and tedious verbal disputes."

---

[1]C.W. Williams, John Wesley's Theology Today. (1960). Nashville: Abingdon Press
[2]R.J. Foster, Celebration of Discipline, (Revised ed.) (1988). New York: Harper & Row
[3]R.J. Foster, Celebration of Discipline, (Revised ed.) (1988). New York: Harper & Row
[4]Webster's Seventh New Collegiate Dictionary, 1971, G. & C. Merriam Company, Springfield, MA.
[5]Dagobert D. Runnes, A Treasury of Philosophy, 1955, The Philosophical Library, Inc., Chicago: Spencer Press, Inc.

SUMMARY

Numerous factors influence the standards of procedure when applied to the practices within the church. In principle, as United Methodists we are governed and bound by the Holy Scriptures and by *The Book of Discipline*. Those books reveal to us the guidance and direction that we must turn to Christ for all our answers, each of us seeking the truth for ourselves.

This task force does not presume to have the answers, only a perspective built around the task given us. Our guidance, is derived from the two books which guide us all. One from God the Father, the other from the Church United that governs how to administer the Word, Sacrament, and Order. Contained herein is a reflection of both our temporal and spiritual discernment. We have attempted to stay away from the whims or personal attitudes and perspectives of a convoluted, idealistic group, driven by preconceived motives. The very issue of voting is one that calls on an individual motivation, rather than a mandated process. In that light, we were from the onset, mired in the realm of defining individual freedoms, within the framework of a pluralistic edict.

We acknowledge and were resolved to be fully mindful of the rights of individuals either singularly or in groups (blocs), to exercise their rights in the voting process without outside interference. Our task is only to articulate a postscripted discussion regarding how we conduct ourselves as a church both ethically and adroitly. Our resonating fear is that we do not perpetuate the sins of the past.

The insight of Mrs. Prim and Dr. Hyles, and the philosophy of Professor Bowne, only capture the essence of the issues we address. Ethics, as discussed, is a personal element of life. Our case is only to provide the wisdom of a few toward a question which affects so very many. Finally, each member of The Alabama-West Florida Conference must examine for themselves where they fall in the abstract or reality of ethical decisions. While voting ethics is specifically addressed, the realm of our ethical conduct is in no way limited to this one area. The aim of this task force was and is to be true to the God we serve and to the cause of "Doing the Right Thing." An expression often overused but none-the-less, so, so true, is that we are challenged that, "the main thing is to keep the main thing, the main thing." To the Board of Laity that requested this review, we have tried to be true to "THE MAIN THING." Other issues and considerations were available for our assessment. We were tasked only to look at the Voting Ethics and Procedures of our Annual Conference. Our conclusions and recommendations which follow are consistent with that tasking, and that tasking only.

To the readers of this report, may God be your guide and revealer.

RECOMMENDATIONS

The recommendations of the Voting Ethics and Procedures Task Force are as follows:

1. Maintain the existing procedures currently outlined in the Journal, but expand them to convey the following recommendations.

RATIONALE: Our current procedures are consistent with the process of electing delegates to the General and Jurisdictional Conferences. However, we do believe the process must be expanded to insure we are intentional about the process being inclusive.

2. A general Code of Ethics should be included as they apply to the process, not the individual's right to exercise his/her voting or political expression.

RATIONALE: Without any ethical guidance, we are doomed to expect the process to operate in a vacuum. The causes for which we face worldly issues are governed by one unifying set of principles, The Holy Bible. Those principles are therefore set forth in our *Book of Discipline,* and shaped administratively in The Conference Journal. The leadership of the conference is bound therefore through the process of the Annual Conference, to provide guidance where it is lacking.

3. Endorsements of candidates should only be made by individuals and/or local churches.

RATIONALE: We recognize and encourage the endorsement of candidates. We only question the extent of those endorsements beyond that recommended. Corporate endorsements, i.e., groups other than the local church, may not necessarily be a true representation of the body as a whole. This rationale preserves the rights of the individual and reflects the autonomy and nature of the local church's participation in the Annual Conference.

4. There must be a time allotted for an official caucus, for clergy as well as laity.

RATIONALE: Presently, only the district caucus for the lay delegates is prescribed and set forth in the standing rules. Informal caucuses will occur and are a natural part of any political process. They are also a healthy form of the political process provided they are not exclusive. The tendency however is more toward exclusion than inclusion. An official caucus at least offers the opportunity for open dialogue and fair representation.

5. On the Sunday evening following the opening session of the Annual Conference, the clergy and laity, in their respective sessions, should give opportunity for any person's name to be put in nomination. Those persons present whose names are put in nomination should accordingly be given approximately three minutes to address the body or provide a printed profile sheet.

RATIONALE: This recommendation assumes a district caucus has been held and the individuals name was not considered. Again, this represents a means of demonstrating inclusion.

BOARD OF TRUSTEES

The Board of Trustees of the Alabama-West Florida Annual Conference holds in trust all properties of the Annual Conference. The real properties held in trust are the following:

1. The Conference headquarters' building in Andalusia
2. Three parsonages in Andalusia:
   a. 116 Maple Street
   b. 1403 Prestwood Bridge Road
   c. 100 Redbud
3. The Wesley Foundation building in Auburn
4. The Episcopal Residence: 3291 Lancaster Lane, Montgomery

The Board of Trustees also holds title to the following bequests:

1. Norris Allen Fund	$205,089
2. Hattie B. Norred Fund	63,188
3. C.B. Gilmore Fund	84,610
4. Lownesboro Trust	20,225
5. Mary Lloyd Reynolds Trust	40,041
6. J.B. Skinner Estate	625,423
7. Lida Malone Missions Account	5,434

The above funds are held in trust by the Board of Trustees with the revenues being used as requested by the donors.

We call attention to the resolution adopted by the Annual Conference of 1988, which designates the United Methodist Foundation as the official depository for discretionary endowment funds owned by the Annual Conference and its related Boards and Agencies. Local churches are encouraged to use the Foundation for endowment funds in order to insure proper management and fiduciary accountability.

Maintenance on the Andalusia parsonages, the Headquarters' building, and the Auburn Wesley Foundation cost $24,819 last year. Two of the parsonages and the Headquarters' building had to be re-roofed and two heating/cooling systems replaced. The only funds available for the retirement of the Auburn Wesley Foundation debt and for maintenance on all properties come from the Maintenance and Debt Retirement Fund of the Conference Budget. Of the 1993 and proposed 1994 apportionment, sixty percent (69,000) is committed to paying off the Auburn Wesley Foundation mortgage. In order to provide maintenance and insurance coverage for the Andalusia parsonages and the Headquarters' building as well as the Conference's share of the Episcopal residence maintenance and debt retirement, it is imperative that local churches accept and pay their fair share of the Maintenance and Debt Retirement apportionment.

The January 1, 1993 indebtedness is $119,809 on the Auburn Wesley Foundation Building and $103,208 on the Episcopal residence. The regular Auburn Wesley payment is $2,736 and the episcopal residence payment is $1,688 per month.

Don Fuller, Chairperson

STATEMENT OF RECEIPTS AND DISBURSEMENTS
Maintenance and Amortization — 1992

BALANCE, 01/01/92		($33,901.79)
RECEIPTS		
Apportionment/Late Receipts	$75,928.57	
Transfers from agencies	2,950.02	
Gilmore/Norred Trust	14,333.26	
Total Receipts		$93,211.85
TOTAL AVAILABLE		$59,310.06
DISBURSEMENTS		
Maintenance on Property:		
Headquarters building	$ 8,493.26	
Maple Street	460.78	
Prestwood Bridge Road	2,909.63	
Red Bud Street	8,188.27	
Insurance Payments:		
Property	3,173.00	
Workers Compensation	7,559.00	
Automobiles	3,495.00	
Liability — D&O	3,700.00	
Board Meetings	386.58	
Auburn Wesley Foundation:		
Mortgage Payments	39,150.72	
Maintenance	1,593.59	
Insurance	0.00	
Termite Bonds	754.00	
To Conference Administration 2%	1,532.41	
To Episcopal Residence	13,523.42	
Telephone	12.04	
Postage	203.16	
Supplies	1,147.20	
Miscellaneous		
Total Disbursed	$96,282.06	
BALANCE, 12/31/92		($36,972.00)

AREA RESIDENCE ACCOUNT
RECEIPTS AND DISBURSEMENTS — 1992

BALANCE: 01/01/92		$ 9,188.83
RECEIPTS:		
From Apportionment	$13,523.42	
GCFA Allowance	19,541.67	
Telephone Refunds	791.70	
Insurance Rebate	0.00	
TOTAL RECEIPTS		$33,856.79
		$43,045.62
DISBURSEMENTS:		
Gas	$ 703.15	
Electricity	1,064.15	
Water	687.92	
Telephone	1,093.08	
Yard Care	1,252.13	
Pest Control	197.00	
Home Maintenance	9,530.73	
Insurance	698.00	
Mortgage	20,250.48	
Miscellaneous	2,563.20	
TOTAL DISBURSED		$38,039.84
BALANCE: 12/31/92		$ 5,005.78

COMMISSION ON EQUITABLE COMPENSATION

It is the purpose of the Commission on Equitable Compensation to support ordained ministry in the charges of the Annual Conference by (1) recommending conference standards for clergy support; (2) administering funds to be used in base compensation supplementation; and (3) providing counsel and advisory materials on clergy support to district superintendents and Committees on Pastor-Parish Relations.

— *The Book of Discipline,* 1992 (Par. 722.2)

In keeping with the purpose stated above; the Commission on Equitable Compensation has established the following guidelines for its work of supporting ministry in the local churches of our Annual Conference. In extraordinary or special situations, exceptions to these guidelines may be made by the Executive Committee of the Commission.

1. Only full time pastors, retired pastors (as specified in paragraph 2), and student pastors are eligible for equitable compensation support. These pastors must be certified by the Board of Ordained Ministry, approved by the Annual Conference, and appointed to a church or charge. Each pastor who is in good standing and who is appointed by the bishop to less than full-time service is eligible for Equitable Compensation Fund in one-quarter increments. No associate or supply pastor shall receive salary support from this fund.

2. If the combined total of all income received from The United Methodist Church by a retired minister (plus his/her Social Security) is not equal to the equitable compensation schedule, then the Commission on Equitable Compensation shall pay the difference up to $2,400.00. To qualify the retired minister must be serving full time.

3. The *Discipline* requires that a fully scheduled equitable compensation be paid before pension credit can be granted by the Board of Pensions. To participate in the Insurance and Death Benefit Programs the minister must have pension credit. To receive fully scheduled equitable compensation for the minister's category, the church must pay 80% of the equitable compensation schedule for 1993, except as defined in paragraphs 8-12 of this report.

4. The amount of equitable compensation a minister is eligible to receive is based upon the total of his/her salary, travel allowance and utilities and other approved church related allowances.

5. No minister of any classification shall receive aid from the fund if he/she receives income from any other church source, if the income, plus salary from the charge he/she serves, is more than the equitable compensation for his/her classification, except as provided in paragraphs 8-10 of this report.

6. No person qualifying for equitable compensation which amounts to less than $100 per year will receive any equitable compensation. The Commission expects the local churches to take care of that amount.

7. We recommend that no minister serving outside the bounds of the Alabama-West Florida Conference be eligible to receive equitable compensation unless there is no appointment available for him/her in the Conference and he/she is assigned by the Presiding Bishop to an appointment outside the Conference, or unless it be a special appointment by the Presiding Bishop. Appointment for the convenience of the minister shall not be considered sufficient reason to receive equitable compensation aid.

8. The Commission on Equitable Compensation recognizes there may exist from time to time certain situations within our Conference where special funding consideration beyond the stipulated requirements may assist a church to become self-sustaining more quickly. In such situations, a supplement, determined by the Commission on Equitable Compensation, above the regular equitable compensation, may be given the minister; provided the money is available for the purpose. Normally no situation will receive this special consideration for more than three years. Such cases will be called Growth Potential Situations. In order to be considered every case will be evaluated by certain criteria, such as: growth potential, leadership requirements, age of church, and indebtedness. The final determination will be made in consultation with the Board of Missions.

9. Ministers of newly organized congregations can for four years receive up to 3/5 of the equitable compensation schedule from this fund. The Commission suggests to the cabinet that consideration be given to ministers with background in church growth development.

10. In case of cooperative parish ministries or specialized ministries, the District Superintendent may recommend that the Commission on Equitable Compensation, in consultation with the District Board of Missions, give consideration to supplementing the salary of a minister/director or an associate director of a larger parish or specialized ministry even though the person comes under the benefits of equitable compensation, without any reduction in the equitable compensation support.

11. The Commission on Equitable Compensation recognizes that there may exist from time to time hardship cases, which should be considered for financial assistance. Sensing a need for such assistance for a charge, the District Superintendent should assess the situation, hold the Charge Conference before the November meeting of the Commission on Equitable Compensation, and present the findings to the Commission upon whom rests the final decision.

12. To motivate churches toward the goal of total pastoral support, the Commission proposes to give the minister 60% of any salary increase above the amount currently paid by the church after the minimum support required for his/her category has been reached. This would apply to the charge which he/she is serving at the beginning of the payment period, January 1. This supplement will be based on the yearly increase of the minister's salary. The Commission recommends that the cabinet consider this cumulative amount as part of the salary when appointment is made to another charge.

13. The Commission recommends that all charges receiving equitable compensation assistance develop and continue a program with a goal to eliminate dependency on salary supplements for their pastors. An annual report of this program shall be submitted through the District Superintendent to this Commission.

14. The District Superintendents are required to review all equitable compensation situations in their districts to ascertain the necessity for such funds and whenever possible seek to reduce the need for this supplement. No charge shall receive equitable compensation assistance when divided unless the Town and Country Commission has surveyed and recommended, and the Commission on Equitable Compensation has approved the division. The Commission recommends that churches or charges, to be eligible for equitable compensation aid, should consist of a minimum of 100 members per charge, except in the case of a new church.

15. It is the responsibility of the District Superintendents to follow the guidelines set forth by the Commission when recommending pastors for equitable compensation funds.

Also, the District Superintendents shall be responsible for the accurate completion and submission to the Secretary of the Commission the forms provided by the Commission for this purpose. The secretary shall not issue check orders for equitable compensation funds until all criteria have been met. When the status of a pastor receiving these funds changes, the District Superintendents should immediately file with the Commission the changed status.

16. The Commission requests that the Council on Finance and Administration recommend to the conference the estimated amount required to support the schedule of minimum salaries and salary supplements for the pastors, as adopted by the Conference.

17. The Secretary of the Commission on Equitable Compensation shall file with the Assistant Secretary of the Journal for publication in the Conference *Journal* each year a report listing the payments from the equitable compensation fund during the year, giving names of the pastors and charges, and amounts paid to each. This report is to be made by June 30, following annual conference for the past calendar year.

18. The Commission recommends the following Equitable Compensation Schedule for 1994:

	Minimum Salary	Minimum for church 80%	
Full Connection	$21,600	$17,280	
Probationary	21,600	17,280	
Associate	20,571	16,457	
Seminary Student (married)	16,766	13,413	
Seminary Student (single)	15,840	12,672	
Full Time Local Pastor	18,103	14,482	
Student Local Pastor (Married)	13,577	10,862	
Student Local Pastor (Single)	12,137	9,710	
New Church Pastors (3/5)	21,600	8,640	(40%)

Fred Fuller, Chairperson

ASSEMBLY GROUNDS COMMISSION

Blue Lake Camp

The Blue Lake ministry continues to grow. The demand for dates by Conference, District and Church groups increases with each year. The wilderness setting of the camp is a source of joy and adventure to many persons who visit the grounds. The facilities of your camp are delightful and adequate to accommodate most of the groups that seek to use them. Non-United Methodist groups make use of the camp facilities when they are not scheduled by conference groups.

The reservation policy of the Assembly Grounds is as it has been for several years. United Methodist groups are urged to plan and schedule their retreats early. When groups are small an effort is made to schedule more than one in Oakwood in order to accommodate as many groups as possible and offer the Blue Lake experience to more people. Groups related to our conference have until the first of October to schedule their activities for the three months of June, July and August. After the first of October, non-conference groups will be given dates if available.

The rates are as follows: United Methodist groups within the Annual Conference: $23.50 per person, per day in the original section of Oakwood, $33.50 per person, per day in the New Wing. In Pinewood and Dogwood the rate is $18.50 per person, per day. These rates include one night's lodging, three meals and insurance. Non-Conference groups pay a higher rate per night's lodging.

The indebtedness on the new wing at Oakwood is $481,690.15. The note is held by the Covington County Bank of Andalusia and is amortized at $50,000.00 annually plus interest quarterly at prime. Each local church is urged to observe Blue Lake Sunday on the second Sunday in September and receive an offering for debt retirement. The indebtedness at Blue Lake is equal to $4.00 per member in the Annual Conference. Blue Lake is a Conference Advance Special.

The Blue Lake Fund apportioned to the local churches is essential to the operation of the camp grounds. The cost of material and labor continues to rise and the demand for added services increases from year to year. Your support is essential. Even more important is your support by "coming to Blue Lake for a visit." Every effort will be made by the staff to make your stay a meaningful one.

Blue Lake is your church camp and your church should make use of the facilities as often as possible. Large, small or in-between your church group is welcome and at home in this beautiful setting.

The Blue Lake ministry is a great one and it is a privilege to have a part in it. Appreciation is expressed to the United Methodist Women, United Methodist Men, and the Blue Lake Partners for their support in making this ministry possible. Your cooperation, support, understanding and patience is greatly appreciated by your Commission, Director and Staff.

Linwood A. Lewis, Director
Harry McDavid, Chairperson

ALABAMA-WEST FLORIDA ASSEMBLY GROUND, INC.
FINANCIAL STATEMENT
Year Ended December 31, 1992

STATEMENT OF CASH RECEIPTS, DISBURSEMENTS, AND CASH BALANCE

	Operating Fund	Development Fund	Debt Service Fund	Underprivileged Scholarship Fund	Total
RECEIPTS					
Room and board	$355,096				$355,096
Bonuses	2,305				2,305
Conference	126,545				126,545
Foundation (contributions)			$ 2,564		2,564
Canteen	15,076				15,076
Blue Lake Partners	1,275				1,275
Memorial & designated gifts	3,911				3,911
Other gifts	914				914
Reimbursements	17,557				17,557
United Methodist Women	20,354				20,354
Miscellaneous	1,965				1,965
Sale of timber	37,932				37,932
Interest	2,902	$ 1,556		$ 52	4,510
Transfers in	59,733		128,624	27,820	216,177
TOTAL RECEIPTS	645,565	1,556	131,188	27,872	806,181
DISBURSEMENTS					
Salaries	190,737				190,737
Supplies					
Maintenance	6,829				6,829
Canteen, other	23,012				23,012
	29,841				29,841
Repairs & maintenance					
General	4,092				4,092
Insurance					
Buidings-Contents-General liability	22,174				22,174
Campers	4,000				4,000
Workman's compensation	6,530				6,530
	32,704				32,704

Other disbursements					
Payroll tax expense	11,949				11,949
Groceries-Food service	81,017				81,017
Utilities & telephone	60,955				60,955
Equipment	15,990				15,990
Taxes (sales & other)	1,241				1,241
Miscellaneous	3,234				3,234
Fuel, travel and vehicle reimbursement	4,439				4,439
Contract labor	370				370
Legal and professional fees	2,990				2,990
Seminars & publication expense	615				615
Laundry expense	15,101				15,101
Office supplies and postage	3,409				3,409
Principal paid on notes			$100,851		100,851
Covington County Bank			27,949		27,949
Interest expense					
Transfers out	156,444	$ 59,733			216,177
	357,754	59,733	128,800	$ 0	546,287
TOTAL DISBURSEMENTS	615,128	59,733	128,800	0	803,661
EXCESS (DEFICIT) OF RECEIPTS OVER DISBURSEMENTS	30,437	(58,177)	2,388	27,872	2,520
Cash in Bank, January 1, 1992	46,839	130,777	15,275	4,373	197,264
Cash in Bank, December 31, 1992	$ 77,276	$ 72,600	$ 17,663	$32,245	$199,784
Cash Represented by:					
Money Market account-Covington Cnty Bank	$ 28,836				$ 28,836
Savings account-Colonial Bank	8,092				8,092
CDs-Colonial Bank	6,000				6,000
Savings account-First Alabama Bank				$ 3,166	3,166
Savings account-Covington Cnty Bank		$ 71,638			71,638
Checking account-Covington Cnty Bank	34,298				34,298
Trust account-AL-W. FL UM Foundation				29,079	29,079
Trust account-AL-W. FL UM Foundation			$ 17,663		17,663
Cash on hand	50				50
CD-Amsouth Bank		962			962
	$ 77,276	$ 72,600	$ 17,663	$32,245	$199,784

JOINT BOARD OF COMMUNICATION/ADVOCATE

The Joint Board of Communication/Advocate has been active this year in working with the two conferences and council offices in telling the story of United Methodism in Alabama and West Florida.

Our appreciation is extended to the district superintendents for their active role in encouraging the pastors of more than 1,500 congregations to increase the number of subscribers to *The Advocate*. We are grateful to all who have supported *The Advocate* through the years.

The Office of Communication has provided many workshops and training sessions at both the district and local church levels. These were designed to meet the specific communication needs of these groups.

We have continued to relate to the public media to better tell the work of United Methodism within the two-state region. We are aggressively pursuing the secular press at the District level, and this past year we actively involved the District Coordinators of Communication in a number of projects with the Office of Communication/Advocate.

The staff is made up of Charles Rountree, Executive Director/Editor; Melissa Marsh, Managing Editor; and Martha Council, Business Manager.

Our active 24 member board continues under the leadership of chairperson Rev. Walter Albritton, senior pastor of Opelika Trinity UMC; Bishops Robert E. Fannin and William W. Morris; Council Directors Dr. Bill Calhoun and Dr. Phillip Huckaby; Cabinet Representatives Rev. Charles Hazel and Rev. Richard O. Sigler; General Board of Publications — Mr. Bill O. Beverage and Mrs. Anne Dalton; General Commission on Communication — Rev. Ben Sawada; United Methodist Men — Mr. Charles W. Crane and Mr. John Favor; United Methodist Women — Mrs. Mildred Hanby and Mrs. Jean Sublette; Clergy Members — Rev. Charles F. Betts, Rev. James P. Dannelly, Jr., Rev. Edward A. Soule, Rev. Jesse Shaddix; Lay Members — Mr. Harry Butler, Mrs. Joyce Nesmith, Mr. Steve Pryor, Dr. Lester Stewart, Mr. Paul Smith, Mrs. Lenore Vickrey.

We at the Office of Communication look forward to continued service and outreach to all of United Methodism within this region.

Charles Rountree, Director/Editor

RESOLUTION

Whereas, the Joint Board of Communications/Advocate has evaluated the present *Christian Advocate* and has surveyed its readership and others concerning the usefulness of the *Advocate* for the local church,

And, whereas this evaluation has indicated a strong desire to have separate publications for each annual conference,

Be it, therefore, resolved that the Office of Communications/Advocate be dissolved as a Joint Board and each conference assume responsibility for this ministry. The current Board would remain intact until the conclusion of the 1994 session of each annual conference and in the interim be responsible for the following:

(1) begin work immediately on a proposal to continue the office and ministry of communications in each of the annual conferences,
(2) negotiate the disposition of the assets of the Joint Board in accordance with the requirements of the papers of incorporation and by-laws of the Joint Board,
(3) bring these proposals to the 1994 sessions of the conferences for final approval.

Walter Albritton, Chairperson
Joint Board of Communication/Advocate

(Approved by the Annual Conference)

ALABAMA-WEST FLORIDA UNITED METHODIST FOUNDATION, INC.

"Dearly beloved, the Church is of God, and will be preserved to the end of time..." We heard these words when we knelt at the altar and were confirmed as members of the Church.

If there was ever an institution that should be committed to long-range planning, it is the Church. If there was ever an organization that should think, talk and plan in terms of permanency, it is the Church.

The Alabama-West Florida United Methodist Foundation is available to assist local churches and individuals with financial plans that will provide long-term support of vital ministries in our Conference. We are experiencing a real commitment in our Conference to long-term financial planning, with many of our local churches using the Foundation's "Endowment Fund Program" to insure present and future financial stability. The Conference has also been blessed with a number of individual gifts established in trust for perpetual use. In 1992 we added 29 new trusts, bringing our total assets to $14,856,843, an increase of $2,226,735 or 18%. This year we also became one of the few self-supporting Foundations in the country, no longer dependent on Conference financial support.

These successes represent a new level of commitment to stewardship in our Conference, and we appreciate the confidence in the Foundation shown by our church leaders. The Foundation's Board of Directors encourages all local churches and church members to utilize the many financial services and opportunities of the Foundation.

The Board of Directors unanimously endorses and recommends to the Annual Conference the following laity for election on the Foundation's Board of Directors: Fayette Dennison

Terri H. Turner, Executive Director
David Crawford, President

ALABAMA-WEST FLORIDA UNITED METHODIST FOUNDATION, INC.

OFFICERS

President: David Crawford
Vice-President: Clyde Mahaffey
Secretary: Virginia Thompson
Treasurer: Alan Livingston
Executive Director: Terri H. Turner
Administrative Assistant: Helen D. Jones

Board of Directors

1994	1995	1996
Virginia King	James Y. Carroll	William Barrineau
Jud Landers	David Crawford	Ray Cavender
Margaret Landers	Jerry Kelly	Fayette Dennison
Alice F. Lee	Tom Murphree	Az Flowers
C.H. McGehee	Cren Pritchett	Kent Hall
Clyde Mahaffey	Thomas Roney	Shouppe Howell
Harry Nelson	Virginia Thompson	Alan Livingston
Tom Norris		Dorothy Mahaffey
Tommy Strother		Frank Martin
Calvin Todd		Billy Joe Rish
Jacob Walker		

Ex-Officio Members: The Resident Bishop, the District Superintendents and the Conference Lay Leader
Directors Emeritus: Bishop Carl J. Sanders, Harry P. Hall

ALABAMA-WEST FLORIDA UNITED METHODIST DEVELOPMENT FUND, INC.

The Alabama-West Florida United Methodist Development Fund has enjoyed a productive year as the Conference "deposit/mortgage loan" fund. We are appreciative of the participation of our church membership which was demonstrated by a 23% net increase in mortgage loans in 1992. Local churches and individuals have contributed greatly to the growth of this fund by placing their monies on deposit with the Development Fund. In turn, the Development Fund has provided loans for many church building and development projects.

The Development Fund recently updated the offering circular to reflect our current board

members as well as changes in policy in response to current market conditions. Copies of the new offering circular are available through the Development Fund office.

We will miss having John Sherrer of Selma, Alabama, on our Board of Directors. John has been a part of the Development Fund Board from the very beginning, and we sincerely appreciate his many years of service and leadership. John and the Board of Directors unanimously endorse and recommend Carl Barker as the Selma District representative.

Louis Maygarden, President
Terri H. Turner, Executive Director

Board of Directors

President: Louis Maygarden
Vice-President: Leon Hilyer
Secretary: Rev. Don Brill
Executive Director: Terri H. Turner

Joseph Bratton	Rev. Gerald Maddox	Joe Toman
Steven McCarroll	Duane Keck	Laura Edwards
Clarence Whisonant	Rev. Walter Ellisor	Carl Barker
David Crawford	Harold Johnson	

ALABAMA-WEST FLORIDA UNITED METHODIST FOUNDATION, INC.
SUMMARY OF ASSETS AND LIABILITIES

Assets	Foundation General Fund	Foundation Special Fund	Development Fund, Inc.	Total All Funds (Memorandum Only) 1992	1991
Cash	$113,777	$ 1,512,641	$1,419,231	$ 3,045,649	$ 2,661,116
Certificates of deposit/ savings	20,000	1,735,861	100,000	1,855,861	1,820,364
Bonds, T-Notes and mutual funds—at cost	174,523	5,181,803		5,356,326	5,798,325
Interest receivable	3,333	236	6,590	10,159	20,892
Notes receivable	6,077	56,712	76,336	139,125	111,830
Furniture and equipment—at cost	41,388			41,388	41,263
Less: accumulated depreciation	(32,180)			(32,180)	(27,067)
Mortgages receivable		122,145	1,933,724	2,055,869	1,729,369
Real estate	20,000	369,644		389,644	389,644
Common and/or preferred stock—at cost		1,995,002		1,995,002	84,372
	$346,918	$10,974,044	$3,535,881	$14,856,843	$12,630,108
Liabilities and Fund Balances					
Accrued interest	$	$	$	$	$ 623
Deposits	96,588		3,532,995	3,629,583	3,552,788
Trust funds on deposit		10,974,044		10,974,044	8,796,911
Fund balances — Unrestricted	250,330		2,886	253,216	279,786
	$346,918	$10,974,044	$3,535,881	$14,856,843	$12,630,108

BOARD OF PENSIONS AND HOMES FOR CLAIMANTS

Report No. 1 — PENSIONS, ANNUITY RATES, APPORTIONMENTS

For the year 1994 we recommend that the total annuity rate for service years prior to 1982 be three hundred twenty-one dollars ($321) per service year as a minister or approved

local pastor with pension credit; the total rate for surviving spouses be two hundred twenty-seven dollars ($227) provided that for those living in homes furnished by the Annual Conference, the pension amounts be adjusted by a reduction of $50.00 per month for ministers and $35.00 per month for surviving spouse.

We recommend that the apportionment to the local churches for the pensions and benefit program of the annual conference be $1,950,000 for 1994.

We call attention to paragraph 737.4 of the 1992 *Discipline* relative to the requirement that the apportionment for the pension and benefit programs be paid in proportion to payment of a minister's salary by the local church. The *Discipline* gives the church treasurer the primary responsibility for the application of proportional payment. If the church treasurer fails to do this the pastor is then required to adjust his/her cash salary. Also the *Discipline* states that the pastor cannot receive a bonus or other supplementary compensation tending to defeat proportional payment. For example, if a church only pays 70% of the pension and benefits apportionments, the minister should receive only 70% of his/her cash salary as set by the Charge Conference.

In order to maximize the contribution to each minister's church pension account, we recommend that a maximum of $3,600 be set for travel and $3,600 for utilities. All other compensation to the minister shall be placed under "base salary."

Report No. 2 — DEATH BENEFIT PROGRAM

We recommend that we continue the death benefit program as adopted at the Annual Conference session of 1981, and outlined on page 264 of the 1981 *Journal*. The following benefits are indicated for 1993:

Participant's Age at Time of Death	Death Benefit Payable from CPP	Death Benefit Payable from DBP-Plus	Total Benefit
46 & Younger	$47,280.00	$23,640.00	$70,920.00
47	$45,704.00	$22,859.88	$68,563.88
48	$44,128.00	$22,056.12	$66,184.12
49	$42,552.00	$21,276.00	$63,828.00
50	$40,976.00	$20,495.88	$61,471.88
51	$39,400.00	$19,692.12	$59,092.12
52	$37,824.00	$18,912.00	$56,736.00
53	$36,248.00	$18,131.88	$54,379.88
54	$34,672.00	$17,328.12	$52,000.12
55	$33,096.00	$16,548.00	$49,644.00
56	$31,520.00	$15,767.88	$47,287.88
57	$29,944.00	$14,964.12	$44,908.12
58	$28,368.00	$14,184.00	$42,552.00
59	$26,792.00	$13,403.88	$40,195.88
60	$25,216.00	$12,600.12	$37,816.12
61	$23,640.00	$11,820.00	$35,460.00
62	$22,064.00	$11,039.88	$33,103.88
63	$20,488.00	$10,236.12	$30,724.12
64	$18,912.00	$ 9,456.00	$28,368.00
65	$17,336.00	$ 8,675.88	$26,011.88
66	$16,075.20	$ 8,037.60	$24,112.80
67	$14,814.40	$ 7,399.32	$22,213.72
68	$13,868.80	$ 6,926.52	$20,795.32
69	$12,923.20	$ 6,453.72	$19,376.92
70	$11,977.60	$ 5,980.92	$17,958.52
Retired at any age	$ 6,304.00	$ 3,144.12	$ 9,448.12
Spouse Death Benefit	$ 4,728.00	None	$ 4,728.00
Dependent Child Death Benefit	$ 1,500.00	None	$ 1,500.00
Surviving Spouse Death Benefit	$ 3,152.00	None	$ 3,152.00

Report No. 3
ADDENDUM A TO THE MINISTERIAL PENSION PLAN AND THE COMPREHENSIVE PROTECTION PLAN

This Addendum A is applicable to the Alabama-West Florida Conference and is effective January 1, 1994. It replaces any previously executed Addendum A and shall be in effect until amended by the Annual Conference in accordance with the provisions of the Ministerial Pension Plan and the Comprehensive Protection Plan as revised January 1, 1993.

The MPP and CPP contribution base shall be the active participant's plan compensation for a plan year not to exceed the Denominational Average Compensation (DAC). (MPP Sections 2.12, 2.17(a), 2.18; CPP Sections 2.07, 4.01(a).)

The MPP church contribution rate shall be 12% of the MPP contribution base of each active participant. The CPP contribution rate shall be 4.4% of the contribution base of each active participant. (MPP Section 4.01(a) & CPP Section 4.01 (a).)

The MPP and CPP church contribution shall be made monthly to the plans by the Annual Conference in accordance with the Plan Document. Such MPP and CPP church contributions shall be transferred monthly from the deposit account of the Alabama-West Florida Conference by the General Board of Pensions and Health Benefits to each active participant's account and the Protection Benefit Fund, respectively. The Annual Conference shall maintain an amount in its deposit account sufficient to provide for the monthly transfer of the church contributions on behalf of its active participants. In the event the deposit account is overdrawn, an interest charge shall be made by the General Board of Pensions and Health Benefits. Such charge shall be made at the monthly rate of interest credited to the Diversified Fund (6½% per annum) or the current monthly rate of interest credited to the Short Term Interest Rate Account (STIRA) whichever is greater. (MPP Section 4.01(k); CPP Section 4.02(a-f)(h).)

The Alabama-West Florida Conference Board of Pensions and Homes for Claimants is hereby authorized, at its discretion, to arrange with the General Board of Pensions and Health Benefits for active participation in MPP by persons who are eligible under special rules but not automatically included as Active Participants. (MPP Section 4.01(j).)

Any full or associate member appointed to a sabbatical leave may continue to participate in MPP, provided the Conference makes the required church contribution based on the participant's annualized Plan Compensation immediately prior to such leave. (Disciplinary Paragraph 446; MPP Section 4.01(j)(1).)

Any full member appointed to attend school after having served under appointment years other than to attend school may continue to participate in MPP. The Conference shall make the required church contribution based on the participant's annualized plan compensation immediately prior to such leave. (Disciplinary paragraph 1606.3(a)(4); MPP Section 4.01(j)(1).)

The Alabama-West Florida Annual Conference Board of Pensions and Homes for Claimants is hereby authorized, at its discretion, to arrange with The General Board of Pensions and Health Benefits for active participation in CPP by persons who are eligible under special rules but not automatically included as active participants. (CPP Section 3.03.)

All full and associate members appointed to Sabbatical Leave shall continue to participate in CPP, provided the Conference makes the required contribution based on 3.4% of the DAC. (Disciplinary Paragraph 446; CPP Section 3.02(a).)

All full, associate, and probationary members granted a Leave of Absence may be continued in CPP provided the Conference makes a contribution of 4.4% of the DAC. (Disciplinary Paragraph 448, CPP Section 3.02(a).)

All full, associate, and probationary members granted family leave may continue in CPP, provided the Conference makes the required contribution based on 4.4% of the DAC. (Disciplinary Paragraph 449; CPP Section 3.02(a).)

On January 1, 1994, the ministerial pension rate shall be $321.00, and local pastor's pension rate shall be $321.00. Should the pension rate, as a percentage of the 1994 Conference Average Compensation (CAC), be below .9 of 1%, then the Annual Conference Board of Pensions and Homes for Claimants shall be authorized, after consultation with the General Board of Pensions, to arrange to have the Past Service Pension Rate be the minimum dollar amount which would permit a 12% MPP church contribution rate. If this occurs, the required funding

amounts may be different from the amounts listed below, and the Conference would be required to make the revised annual past service deposit. (Disciplinary Paragraphs 1606.2(b), 1606.7, & 1606.21(a); MPP Supplement One, Article D.)

In accordance with MPP Supplement E.01(b), the surviving spouse benefit shall be 70% of the participant's formula benefit.

In accordance with MPP Supplement One (B.03), the unfunded liability as of January 1, 1994, has been actuarially projected to be $4,460,688. Past service funding deposits are required to fund the unfunded liability and shall be in the amount and for the period shown below:

Amount	Period of Deposit
$124,032	20 Years
$226,616	28 Years
$350,648	Total Annual Past Service Deposit Required

This annual deposit shall be made at the end of each calendar year as required by the General Board of Pensions and Health Benefits. The past service deposits shall be transferred from the Alabama-West Florida Annual Conference deposit account to the past service funding account on December 31. If the annual cash flow requirement as determined by the General Board of Pensions and Health Benefits exceeds the combined past service funding deposit amount, then the cash flow requirement shall become the required past service funding deposit. (MPP Supplement One, Article D.)

Report No. 4 — CLAIMANTS MEMORIAL FUND

We recommend the continuation of the Claimant's Memorial Fund, such funds being invested by this Board with the interest being used for the benefits of the Conference Claimants. Individuals and groups are invited to make voluntary contributions in any amount to the fund as memorials to deceased ministers, members of minister families, or lay persons. Checks should be made payable to the Alabama-West Florida Conference and sent to the Conference treasurer, Andalusia, with the name or names of persons being memorialized. Families of those so memorialized will be notified of such memorial gifts.

Report No. 5 — SPECIAL APPOINTMENT PENSION RESPONSIBILITY

In keeping with paragraph 1606.3a(3), 4g, 4h, of the 1992 *Discipline,* we recommend that those clergy appointed beyond the local church be approved for pension responsibility on this Annual Conference in the following full time appointments: the director of the Assembly Grounds Commission, the director of Noah's Ark, the director of the Mobile Inner City Mission, the director of Hispanic ministries, and the director of the Alabama-West Florida Conference Board of Pastoral Care, Counseling and Training, provided such appointments are made as members of this Annual Conference or under paragraph 426.1 of the 1992 *Discipline.* The district superintendents, ministers appointed to the Conference Council on Ministries and the Fiscal Office are approved with pension responsibility on the Annual Conference.

We recommend that special appointments to the United Methodist colleges and universities and other general agencies shall be listed as with pension responsibility on the institution or agency.

We recommend that chaplains in the Armed Forces be listed with pension responsibility on the chaplaincy of the military service.

We recommend that ministers under appointment as approved evangelists, area appointments and other special ministries shall be listed with pension responsibility on this Annual Conference only upon payment to the Conference Claimants Fund an amount equal to 16.4% of the DAC as determined by the General Board of Pensions and Health Benefits. (1992 *Discipline,* par. 1606.3a.)

By special arrangement those ministers on leave of absence or probationary members appointed to attend school may qualify for the Comprehensive Protection Plan by a personal payment of 3.4% of the DAC to the Conference Claimants Fund. (See Addendum A.)

We recommend that special appointments to non-Methodist institutions shall be listed without pension responsibility on this Annual Conference.

We recommend that all missionaries shall be listed with pension responsibility on the Board of Global Ministries.

Report No. 6 — DEPOSITORIES

We recommend that the official depository for pension funds shall be the same as that designated by the Conference for other Conference funds and the General Board of Pensions and Health Benefits of The United Methodist Church.

Report No. 7 — PENSIONS FOR LAY EMPLOYEES

We strongly endorse the Cumulative Pension and Benefit Plan and the Basic Protection Plan administered by the General Board of Pensions and Health Benefits for lay employees of United Methodist local churches and agencies. We recommend and urge our churches to use these plans provided by the Church to provide pension and death and disability coverage for our lay people who serve our churches.

Churches and agencies should contact the General Board of Pensions and Health Benefits, 1201 Davis Street, Evanston, IL 60201.

Report No. 8
FULL TIME SERVICE AS A REQUIREMENT FOR PENSION CREDIT

We call attention to the following provisions relative to full time service, rendered prior to January 1, 1982, as a normal condition for pension credit which appear in paragraph 1606.4 of the 1992 *Discipline:*

A. Full time service of a ministerial member or a lay pastor shall be required as a normal condition for pension credit; provided, however, that such credit may be granted for part time service by a three-fourths vote of those present and voting in the Annual Conference, on recommendation of the Conference Board of Pensions and Homes for Claimants.

B. Full time service shall mean that full time is devoted to the work of a pastor by one who has not attained the mandatory age of retirement for a Conference member, who is not attending school as a regular student, who is not substantially employed in non-pastoral work; and whose cash support per annum from all church sources is not less than the schedule of equitable compensation adopted by the Annual Conference for those in this person's classification.

It should be noted that service of either a ministerial member or lay pastor is without pension credit if it is not full time service as defined, except in cases of approved part time service.

Report No. 9
RESOLUTION RELATING TO RENTAL/HOUSING ALLOWANCES FOR RETIRED OR DISABLED MINISTERS OF THIS ANNUAL CONFERENCE

WHEREAS, the religious denomination known as The United Methodist Church has and functions through ministers of the Gospel who are duly ordained or licensed; and

WHEREAS, the practice of The United Methodist Church is to provide a parsonage or a rental allowance as part of the gross compensation for each of its active ordained or licensed ministers; and

WHEREAS, pensions paid to retired ordained or licensed ministers of The United Methodist Church are considered as deferred compensation and are paid to said retired ordained or licensed ministers in consideration of previous, active service, and

WHEREAS, the Internal Revenue Service has recognized that the Alabama-West Florida Conference is the appropriate organization to designate a housing/rental allowance for retired ordained or licensed ministers who are members of this Conference; and

WHEREAS, the disabled minister has the same legal relationship to an Annual Conference as does the retired minister, and thus, this Annual Conference is also the appropriate organization to designate a housing/rental allowance for a disabled ordained or licensed minister who is a member of this Conference;

NOW THEREFORE BE IT RESOLVED:

1. An amount equal to 100% of the pension payments received by a retired ordained or licensed minister, or 100% of the disability benefit payments received by a disabled ordained or licensed minister, during the year of 1994 be and is hereby designated as a rental/housing allowance respectively for each retired or disabled ordained or

licensed minister of The United Methodist Church who is or was a member of the Alabama-West Florida Conference at the time of his or her retirement or disability;

2. The pension or disability payment to which this rental/housing allowance applies shall be the pension or disability payment resulting from all service of such retired or disabled ordained or licensed minister from all employment by any local church, Annual Conference, General Agency or institution of The United Methodist Church or any former denomination that is now a part of The United Methodist Church, or from any other employer who employed the minister to perform services related to the ministry and who elected to make contributions to the pension or benefit funds of The United Methodist Church for such retired ordained or licensed minister's pension or disabled ordained or licensed minister's benefits.

NOTE:

It should be noted that the above applies only to the minister and not the surviving spouse. If you would need further information concerning this, please contact the Fiscal Office.

Report No. 10 — SPECIAL GRANTS

The Conference Board of Pensions recommends that the following grants be made for 1994:

Mrs. Mollie Matthews	$150.00 per month
Mrs. Theo Rhodes	$150.00 per month

Report No. 11 — HOMES FOR CLAIMANTS

We recommend that $60,000 be apportioned for the Homes for Claimants program and has been apportioned for the past ten years.

The Board of Pensions and Homes for Claimants now owns 49 living units for retired ministers and their spouses and surviving spouses of ministers. Eight units are located in Florida and 41 are located in Alabama. There are five vacant units presently. Four of these have been declared excess and no longer suitable for Board purposes. They are currently being placed on the market. The Board owns nine lots in Pensacola. The proceeds from the Homes portion of the Capital Funds Campaign is pledged to pay the note on the property in Pensacola as well as other homes which were purchased in 1989, 1991, and 1992. The proceeds from the sale of excess houses is also applied to the debt on property.

During 1992, repairs and improvements have been made on most of the homes. In all $32,240 was expended on insurance, maintenance and repairs. Repairs, general maintenance as well as upgrading of the houses are done as needs arise and funds are available.

The indebtedness on property owned by the Board is $351,738. This includes mortgages on five homes and on the vacant property in Pensacola. There is one annuity to which $3,500 per year is pledged. The Board holds mortgages on property totaling $14,000 as of December 31, 1992.

Invested funds which come from the Capital Funds Campaign, gifts, interest, etc. are as follows:

$ 40,078 in a CD
$393,339 from Capital Funds Campaign deposited with Methodist Foundation (As of December 31, 1992)
$ 12,570 Funds from loan payments and miscellaneous income.

HOMES LISTING

ANDALUSIA
130 McRainey Loop ..... Rev. & Mrs. Earle Temple
600 Third Street ..... Dr. & Mrs. C. Everett Barnes
AUBURN
803 Cahaba Street ..... Rev. & Mrs. Gerald King
824 N. Gay Street ..... Rev. Oliver C. Brown, III
556 Heard Avenue ..... Mrs. Griffin (Kathleen) Lloyd
CODEN
Zirlott Road ..... Mrs. Mitchell (Betty) Zirlott

DEMOPOLIS
1508 Powe Road ..... Rev. & Mrs. Herbert C. Hill
DOTHAN
1201 Magnolia Street ..... Mrs. Wilbur (Annie) Walton
405 South Orange Street ..... Mrs. Thad (Vassie) Ellisor
1605 East Selma Street ..... Rev. & Mrs. William Griggs
1609 Fredrick Drive ..... Rev. & Mrs. Everett Killman
EUTAW
107 Eutaw Street ..... Mrs. Frank (Pattie) Moseley
FORT WALTON BEACH
110 Methodist Street ..... (To be sold)
GREENVILLE
402 Flowers ..... Rev. & Mrs. Otis Guy
802 Fort Dale Road ..... Rev. & Mrs. Olin L. Rowe
GREENSBORO
802 Seay Street ..... Rev. & Mrs. Eugene Caddell
MONROEVILLE
310 Lazenby Street ..... Rev. & Mrs. Coyt Jordan
719 Pineville Road ..... Rev. & Mrs. Millard Spikes
MOBILE
1251 Charmaine Circle ..... (To be sold)
308 Dawn Place ..... Mrs. John I. (Myrtle) Lewis
4009 Michael Blvd. ..... Mrs. Ellis (Sue) Andrews
3508 Pepper Ridge ..... Rev. Jean Spikes
3512 Pepper Ridge ..... Rev. & Mrs. Herbert Walls
246 A Sage Avenue ..... Rev. & Mrs. Malcolm Roberts
246 B Sage Avenue ..... Vacant
3636 Vista Ridge ..... Rev. & Mrs. Jimmie Connor
MONTGOMERY
1333 Adrian Lane ..... Rev. & Mrs. C. Aubrey Massey
3349 Audubon ..... (June 1, 1993) Rev. & Mrs. Davis Martin
3707 Bridlewood ..... Rev. & Mrs. O.M. Sell
3423 Cloverdale Road ..... Rev. James Overbeck
3425 Cloverdale Road ..... Rev. & Mrs. Marion S. Brantley
3628 Cloverdale Road ..... Rev. & Mrs. Henry Eddins
3708 Duquesne ..... Rev. & Mrs. Eugene Edwins
813 Hatcher Street ..... Rev. & Mrs. Robert Wilson
2165 Meadow Lane ..... Rev. & Mrs. Torrence Maxey
2122 Mona Lisa ..... Mrs. Dan (Julia) Whitsett
2059 Miller Drive ..... (To be sold)
3620 Princeton ..... Rev. & Mrs. Thomas Sheppard
2044 Tullis Drive ..... Mrs. Robert (Sue) Andrews
1936 Yancey Avenue ..... (To be sold)
PENSACOLA
1221 E. Bobe Street ..... Mrs. W.J. (Gertrude) Hughes
2025 N. 13th Avenue ..... Rev. & Mrs. Glen Greenhill
2003 A N. 15th Avenue ..... Mrs. L.S. (Elva) Gilmer
2003 B N. 15th Avenue ..... Vacant
3585 Gatewood Drive ..... Rev. & Mrs. Warren Lindsey
6313 Langley Place ..... Rev. & Mrs. Driftwood Rucker
PRATTVILLE
1141 Gaddis ..... Rev. & Mrs. David White
1149 Gaddis ..... Rev. & Mrs. Karl Stringfellow
SNEADS
Gloster & Highway 90 ..... Mrs. Wayland Stevenson

GUIDELINES AND POLICIES FOR OCCUPANCY OF CLAIMANTS HOMES ALABAMA-WEST FLORIDA CONFERENCE THE UNITED METHODIST CHURCH

1. Priority for homes of the Board of Pensions and Homes for Claimants shall be for claimants of the Alabama-West Florida Conference. A claimant is to be defined as:
   A. A minister who retires with a minimum of 20 years full-time service with pension credit on the Alabama-West Florida Conference and is receiving his/her pension.
   B. A surviving spouse of an active minister with a minimum of ten (10) years full-time service in the Alabama-West Florida Conference. He/she must have been married to the minister during the years of qualifying service. Exceptions may be considered in the case of death prior to 10 years of service.
   C. The surviving spouse of a retired minister who was married to that minister at the time of his/her retirement.
   D. Ministers who are placed on disability may be permitted to live in a Conference home, depending upon the availability of a home and subject to the prevailing financial charge for said home.
2. Applicants who meet the above qualifications shall furnish evidence of need by completing the Financial Assessment form provided by the Board. Then the following priorities will be followed:
   A. Years of continuous full-time service with pension responsibility on the Alabama-West Florida Conference.
   B. Years of service in the Alabama-West Florida Conference under special appointment NOT under pension credit on said Conference, and as an active minister with pension credit on said Conference.
   C. Years of service as a spouse of a minister who has served a minimum of ten (10) years full-time service.
   D. Ministers placed on disability subject to 1.D above.
3. APPLICATIONS FOR CLAIMANT'S HOMES SHALL BE MADE NO LATER THAN DECEMBER 31 PRECEDING THE ANNUAL CONFERENCE OF RETIREMENT. In the event of death of an active minister prior to the date for home assignments being made, assistance shall be granted in providing temporary housing until all home assignments are made. If a home is vacant and available at the time of the death of the minister, the Board, at its discretion, may assign that home to the surviving spouse rather than providing temporary housing. Home assignments will be made by the Board at its Spring meeting from an evaluation of the total needs and the homes available. Requests for homes after the December 31 deadline will be considered on availability of homes after other home assignments have been made.
4. Claimants shall provide the following information to the Director of Homes:
   A. Name of claimant and immediate family members.
   B. Number of persons to be housed.
   C. Name(s) and address(es) of person(s) who will be responsible for the personal affairs in the event of disability or death.

   The Director of Homes will meet with the Claimant following assignment of the homes to discuss conditions of occupancy. A signed agreement between the Claimant and the Board is required prior to acceptance of the home.
5. The Board will furnish each home with a stove, heating equipment, refrigerator, and water heater.
6. NO repairs, alterations, or extensive painting can be done to any of the homes at any time except those specifically authorized by the Director of Homes. NO ONE can obligate the Board for expenditures without permission of said Board. Payments for repairs, alterations, or painting, not so authorized, will be the responsibility of the person contracting for such repairs, alterations or painting. A lien will be placed upon the pension of those who fail to assume responsibility for unauthorized repairs and alterations. MINOR MAINTENANCE AND REPAIRS UP TO $50.00 WILL BE THE RESPONSIBILITY OF THE OCCUPANT.
7. Care must be exercised by the occupant in the erection of TV antenna so that existing property is not damaged.

8. **No claimant who serves a church, under appointment, which has a liveable parsonage, will be provided a claimant's home unless said church pays to the AWFC Board of Pensions and Homes for Claimants a monthly amount deemed by the Claimants Homes Committee to be equitable rent for said claimants home as long as the claimant serves that church under appointment.**
9. When a claimant vacates a home, he/she should release the home in writing to the Director of Homes, and remove all personal belongings by the end of the month in which the home is vacated.
10. Upon the death of a claimant, the heirs or responsible person(s) shall remove all personal property belonging to the claimant within thirty (30) days. All property left beyond 30 days will be disposed of by the Board.
11. When a home is not utilized by a claimant, it may be rented. However, when there is a claim for a rented house by a claimant, a minimum of 30 days notice will be given for the home to be vacated at which time the occupant must release the home. Homes are for the express use of claimants of the Alabama-West Florida Conference.
12. Claimants occupying a home for claimants will have their pension adjusted by a reduction of six hundred ($600.00) dollars annually or fifty ($50.00) dollars per month for MINISTERS; four hundred ($400.00) dollars annually or thirty-five ($35.00) dollars per month for SURVIVING SPOUSES.
13. Information and questions concerning the homes and related matters should be directed to: Rev. Gerald H. Maddox, Director of Homes, P.O. Box 700, Andalusia, AL 36420.

Report No. 12 — HEALTH INSURANCE

The partial self-funded health insurance plan has been in operation for over three years. The claims experience was not as good in 1992 as the first year and nine months, but the Insurance Trust fund is still in every good shape.

JRH Risk Services remains as the third party administrator. Family premiums are the same in 1993 as they were in 1991 ($195 per month).

Local churches may cover their lay employees who work 30 or more hours a week. Lay employee premiums are $190 for single coverage and $390 for family coverage. For information on offering your lay employees this coverage contact Mrs. Pat Rathel in the Conference Insurance office.

The Board of Pensions and Homes for Claimants recommends that the appropriation for Health Insurance for 1994 be $1,250,000.00. which represents level funding over 1993. In 1995, 95% of the health insurance apportionment was received.

COUNCIL ON FINANCE AND ADMINISTRATION

Report No. 1 — ORGANIZATIONAL STRUCTURE

We recommend that:

1. The Fiscal Office tabulate church by church, fund by fund, the information given on the remittance blanks for the conference depository.

2. The First Alabama Bank of Covington County be designated to serve as the conference depository to receive funds and keep specified records.

3. The Fiscal Office prepare reports as required by the Council on Finance and Administration (CFA) and mail copies to persons who may need such reports.

4. The Fiscal Office disburse all checks pertaining to every fund and keep the proper files of the copies of the check orders from the secretaries authorizing the issue of such checks. We further recommend that the copies of the checks issued be filed after having been charged against the account upon which they have been drawn. It shall be the duty of the fiscal officer to keep the records, make the reports, and handle all financial transactions of all the conference agencies.

5. ALL DISTRICT AND CONFERENCE FUNDS be channeled through The First Alabama Bank of Covington County, and records be kept by the Fiscal Office of the conference.

6. The duties of the fiscal officer be combined with those of the Conference Benefits Officer and executive secretary of the Conference Board of Pensions, and other responsibilities assigned by the Council on Finance and Administration.

7. Beginning with the 1992 quadrennium we recommend that the office of the statistician be combined with the Fiscal Office and that the Fiscal Office provide all functions now provided by the statistician.

Report No. 2 — RULES OF PROCEDURE

1. The Council on Finance and Administration (CFA) shall meet prior to Annual Conference and during the conference session as needed. A spring and fall meeting of CFA shall be held. Other meetings shall be on call of the president of the Council.

2. All persons interested in presenting a request to CFA are invited to do so or to attend any of the Council meetings. All Council meetings shall be open to all interested persons, except when by majority vote the Council elects to meet in executive session.

3. Each agency, whose records are not kept by the Fiscal Office, is required to bond its treasurer, which may be done through CFA at no cost to the agency. Such agency shall provide a copy of its audit and other reports to CFA as deemed necessary by CFA. (Par. 714.2; 715.2 1992 *Discipline*). Reports to CFA shall be in such detail and provided at such times as CFA may direct.

4. CFA may withhold conference funds from any agency or board which fails or refuses to present proper bonds or audits. Such withholding shall continue until proper requests are met.

5. An audit of the complete financial status of the Annual Conference shall be published in the Conference *Journal*.

6. All boards and agencies are required to cooperate with the conference treasurer in the development of detailed financial reports of the income, expenditures and remaining balances, with these reports to be published in the Conference *Journal*.

7. The Conference Council on Ministries and all boards and agencies receiving funds from conference benevolences with budget amounts approved by the Annual Conference shall be allowed to draw funds or make expenditures on a monthly basis as needed. Funds available monthly will be equivalent of 91.66% (11/12s) of the allocation to the agency prorated on the basis of benevolence receipts of the prior year. Receipts for the first eleven months of the fiscal year will apply to the allocation with no check order honored in December of each year until solvency is determined by the Fiscal Office. Any expenditure more than the current balance in that account shall be cleared with the chairperson of CFA and the executive director of the CCOM.

8. CFA shall make emergency program allocations from the Conference Benevolences Contingency Fund by a majority vote of CFA and the executive committee of the CCOM. CFA shall make expenditures derived from interest on investments of the current balances. Procedures for expenditures from the Conference Council Program Reserve account are contained in that report.

9. Before a financial appeal of any type is conducted by any institution, board, agency, commission, church or individual, complete plans must be presented to the Councils on Finance and Administration of each conference within the two Areas for an area appeal affecting both Areas, or to the Council for a Conference-wide appeal. (Para. 710.2, 1992 *Discipline*.)

10. The adoption of reports and recommendations of CFA by the Annual Conference shall become the final action of the Conference, and shall be accepted regardless of the adoption of any and all reports and recommendations of boards, commissions and agencies. An exception is made when there is a difference between the report of CFA and the request of the Board of Pensions and Homes for Claimants, in which case the latter shall take precedence.

11. In order to avoid the depositing of conference funds in any one bank in excess of the insured limits, CFA shall serve as clearing house for all agencies in the Annual Conference making deposits in any bank, either savings or checking accounts, and no such deposits shall be made by any agency without approval by CFA.

12. A Committee on Investments and Audits within CFA will be responsible for reviewing, approving, and supervising all banking relationships of CFA with special attention given

to investments including conference agencies. This committee will also have responsibility for reviewing audits of all church agencies receiving funds from the Annual Conference. (Note rule 3 & 4 above.)

13. We recommend that Thursday, June 17, 1993, be set as the official moving date for this Conference year. In the case of moving ministers, outgoing and retiring ministers will receive one half of June's salary from their present appointment. The receiving church will pay one half of June's salary to their new minister. In churches which are adjusting their salary in June, outgoing and retiring ministers will be paid based on the salary before adjustment. Newly appointed ministers will be paid based on the adjusted salary.

Report No. 3 — DISTRICT SUPERINTENDENTS

We recommend that:

1. The salary of the district superintendents be set at $57,239 for 1994 with travel expense paid on voucher from a travel pool not to exceed $57,000. The rate per mile shall be adjusted by the executive committee of CFA as needed within the above limit.
2. District superintendents receive no supplementary travel funds from district administration or district work funds.
3. Each district shall place funds in its budget for district parsonage utilities, up to a total of $3,600.00 for each calendar/budget year. Utilities to be included are water, electricity, gas, sewage, basic TV cable, and basic telephone.
4. Each district place in its district administration or district work fund an amount not to exceed $750.00 for continuing education.
5. Since 1989, the base salary of the district superintendents for the ensuing year has been the average of the highest base pastor's salary in each of the nine districts. We recommend the continuation of this formula.

Report No. 4 — *JOURNAL* EDITOR

It is recommended that:

1. All boards, commissions, committees and other agencies submitting reports to be included in the Brochure of Reports must have the reports in the hands of the editor no later than the fourth Monday in March.
2. The Journal Editor shall have authority to edit reports but not to change the meaning of any part of any report.
3. Standing Rule 18.(c) be followed in distributing the Brochure of Reports. It shall be the responsibility of the district superintendents to supply the names and addresses of lay members no later than April 1. Additional copies shall be made available to the conference registrar.
4. All memoirs (including photographs) be in the hands of the editor by the closing of the last business session of the annual conference. Responsibility for this material shall reside with the Commission on Archives and History.
5. All materials to be included in the *Journal* (other than those in 4 above) must be in the hands of the editor not later than thirty (30) days after the close of the Annual Conference.
6. The Annual Conference *Journal* shall be distributed according to Standing Rule 18.a. An order for the *Journal* will be provided prior to Annual Conference with the final day to order a *Journal* to be the last day of the Conference session.

Report No. 5 — POLICIES AND GUIDELINES ANNUAL CONFERENCE REGISTRAR

Standing Rule 8 of the Annual Conference makes the Council on Finance and Administration the Committee on Arrangements for the Annual Conference Session. In keeping with this, the Council on Finance and Administration has selected one person as conference registrar to supervise registration of and assignment of rooms to Annual Conference delegates; handle calls for persons attending sessions; supervise displays and allocation of rooms for such; handle reservations for meeting rooms and for dining areas.

In order to implement and prevent overlapping of authority, the Council on Finance and Administration adopts the following guidelines:

1. The Conference Registrar shall have full responsibility for interpreting the eligibility

of those covered under Standing Rule 8 for entertainment at the Annual Conference Session. This may be appealed to the Council on Finance and Administration.

2. Chairpersons of boards and agencies who are not elected delegates and attend the Annual Conference in order to give reports shall have their expenses paid by their own board or agency.

3. Space and/or rooms to be used for displays shall be assigned by the registrar and no other. Space shall be assigned on a first come basis.

4. Use of dining halls, rooms or areas shall be determined by the registrar. Fees for dining rooms shall be paid by the group using such rooms.

5. No materials will be allowed on the registration table other than those necessary for registration. Other arrangements should be made to distribute materials through the registrar.

6. Commercial displays will be allowed only in a room assigned and publicized for this purpose with the exception of Cokesbury which will continue to have a room assigned only to it.

7. Special needs, such as hymnals, altar furnishings, projectors, etc. shall be arranged through the registrar at least two weeks before conference. Needs arising during conference which could not be anticipated will also be arranged through the registrar and not through the Huntingdon College.

Report No. 6 — SPECIAL FUNDS AND COLLECTIONS

We make the following recommendations for those causes for which no funds are allocated:

1. That our conference continue to give its hearty support to Advance Specials at both General and Conference levels.

2. That the White Christmas and fifth Sunday church school offerings for the Children's Home be given full support throughout the Conference.

3. That each local church observe World Communion Sunday, Human Relations Day, One Great Hour of Sharing, United Methodist Student Day, Peace with Justice Sunday, Native American Awareness Sunday and that special offerings be received or budgeted for these special days.

4. That support for Golden Cross Ministries be given through a special offering on Mother's Day, and support for Homes for the Aging be given through a special offering on Father's Day each year. We further recommend that these be given promotion by the Board of Health and Welfare Ministries and supported by the entire conference.

5. That the Committee on Camping of the Board of Education be granted permission to make a selective appeal for funds to help underwrite the camps for underprivileged and special youth.

6. That the conference give full support to the Youth Service Fund.

7. That permission be given to the United Methodist Women to continue their efforts to secure funds for Blue Lake.

8. That the Jurisdiction Missional Growth Fund continue to receive the support of our conference.

9. That permission be granted Huntingdon College to continue to solicit funds in its major funds campaign provided that there be no conference goals or quotas on any church nor solicitation of funds through the churches.

10. The Assembly Ground Commission be granted permission to solicit funds through its Blue Lake Partner program provided that there be no conference goals or quotas on any church nor solicitation of funds through the churches.

11. That permission be granted the Mobile Inner City Mission to establish "The Mobile Inner City Endowment Fund" to receive donations, gifts, subscriptions, and bequests provided that there be no conference goals or quotas on any church nor solicitation of funds through the churches.

12. We recommend that a Sunday in November be designated for receiving an offering for the Southeast Jurisdiction T.V. Ministry, 25% of which is to be retained within our Conference.

13. That the second Sunday in September be designated as "Camping Sunday" for Blue

Lake Camp and an offering received be designated for debt retirement of the Camp. Special recognition shall be given volunteers in the camping program of Blue Lake.

14. That the United Methodist Children's Home be given permission to promote a Capital Funds Campaign in 1992, but that no quotas or goals be set for any local church. Funds shall be solicited on an individual, business and foundation basis.

15. That the United Methodist Men be given permission to promote funding of their Kingdom Builders Project with the understanding that there would be no goals nor quotas placed upon local churches.

16. That permission be granted the Commission on New Congregational Development to conduct a fund raising effort to support new church development, such funds to be placed in an endowment. There will be no goals nor quotas upon local churches.

Report No. 7 — APPORTIONMENTS

1. We recommend that the following be apportioned for 1994:

	1993	1994	%+/−
District Superintendents Fund	$ 545,000	$ 590,000	8.26
Episcopal Fund	214,607	225,132	4.90
Conference Claimants Fund	1,800,000	1,950,000	8.33
Health Insurance Fund	1,250,000	1,250,000	-0-
Equitable Compensation Fund	200,000	191,000	−4.50
General Administration Fund	62,407	65,670	5.23
SEJ Administration Fund	38,000	38,760	2.00
Conference Administration Fund	196,215	199,810	1.83
Fiscal Office	(150,000)	(153,000)	2.00
Moving fund for Retirees	(5,000)	(5,000)	-0-
Board of Ordained Ministry	(26,000)	(26,520)	2.00
Board of Diaconal Ministry	(3,640)	(3,640)	-0-
Diaconal Ministry Scholarship	(1,000)	(1,000)	-0-
Archives and History	(3,075)	(3,150)	2.43
Archives Depository	(7,500)	(7,500)	-0-
Interdenominational Cooperation Fund	22,382	23,435	4.70
Africa University Fund	39,882	40,239	0.89
Mission Initiatives Fund	13,560	13,681	0.89
World Service & Conference Benevolences	1,815,867	1,874,006	3.20
World Service	(902,185)	(937,003)	3.86
Conference Benevolences	(913,682)	(937,003)	2.55
Ministerial Education Fund	422,478	432,099	2.28
Homes For Claimants	60,000	60,000	-0-
Blue Lake Operation Fund	160,000	163,200	2.00
Jurisdictional Missional Fund	40,000	40,800	2.00
Huntingdon/BSC	420,000	441,000	2.00
Maintenance and Debt Retirement	115,000	115,000	-0-
Black Colleges	160,803	165,301	2.79
Wesley Manor	30,000	30,000	-0-
Student Aid, Huntingdon College	166,551	169,882	2.00
Wesley Foundation/Campus Ministry	188,000	191,760	2.00
Total Conference Budget	7,960,752	8,270,775	3.89

We recommend that the first five funds listed below be "on ratio" items in the Conference Benevolence budget. We further recommend that all other boards and agencies are combined into one "on ratio" item and distributed according to receipts. Allocations for 1994 are as follows:

Council on Ministries	332,400	348,623	3.38
District Program Funds	5,000	5,000	-0-
Contingency from Benevolences	22,428	22,500	0.03
Pastoral Care, Counseling & Training	50,000	50,000	-0-
Communications/Advocate	67,240	67,240	-0-
Program Boards and Agencies:	436,614	443,640	1.60

Education	(60,000)	(62,000)	3.33
Missions	(78,645)	(78,645)	-0-
Religion & Race	(5,075)	(5,500)	8.37
Pastors' Assembly	(5,000)	(5,000)	-0-
Evangelism	(18,600)	(14,985)	−19.44
Church & Society	(10,180)	(11,730)	15.23
Higher Education	(3,000)	(3,000)	-0-
Laity	(11,215)	(9,705)	−13.46
Status & Role of Women	(4,250)	(4,151)	−2.33
Congregational Development	(6,630)	(6,630)	-0-
New Church Development-Special Fund	(75,769)	(78,994)	4.26
Ethnic Local Church Committee	(42,500)	(44,000)	3.53
Panama City Beach Ministry	(21,250)	(25,000)	17.65
Ecumenical Ministries	(10,500)	(10,500)	-0-
Mobile Inner City Mission	(18,000)	(18,000)	-0-
Mobile Metro Ministries	(13,000)	(13,000)	-0-
Dumas Wesley	(11,500)	(12,000)	4.35
Nellie Burge	(11,000)	(12,000)	9.09
Hispanic Ministries	(26,250)	(25,000)	−4.76
Media Resource Center	(4,250)	(3,800)	−10.59

Report No. 8 — STEWARDSHIP RESPONSIBILITIES AND LOCAL CHURCH CONCERNS

1. CFA believes that all apportionments are needed in the amounts apportioned. Further, CFA believes that it is within the capacity of the churches to pay the apportionments in full. Effort has been made to hold apportionments for which CFA has responsibility to minimum increases, and if possible, level funding. The 1994 Conference budget reflects an increase of 3.74% over 1993.

2. We recommend that in setting apportionments for new churches, the following be the policy:

1st full year	no apportionments
2nd year	50% apportioned
3rd year	75% apportioned
4th year & following	100% apportioned

3. We recommend that apportionments be made to all churches as developed by the formula method. However, the district superintendent and CFA may meet jointly prior to the mailing of apportionments to churches to make adjustments with appropriate explanations by the district superintendent to the church involved.

4. We recommend that local churches provide for the audits of local church records as provided in par. 270.4c of the 1992 *Discipline*. It is our suggestion that audits of local church financial records should be done by someone other than church staff and should involve others, though members of the Committee on Finance may be included.

Report No. 9 — DISCIPLINARY REQUIREMENT

Paragraph 715.1 gives CFA responsibility for the fidelity bonding of the conference treasurer. CFA recommends that the present policy of bonding be continued through the General Council on Finance and Administration. Paragraph 715.2 of the 1992 *Discipline* gives CFA the responsibility of requiring all agencies and boards for which the conference treasurer does not serve as treasurer to have fidelity bonding of their treasurers in such amounts as it deems adequate.

Report No. 10 — FORMULA AND ALLOCATIONS

1. We recommend that apportionments be developed using a formula based on weights of 25% membership and 75% financial strength (see Standing Rule 27), and that apportionments be determined by local church decimals applied to the amount of each budget item at the Conference level.

2. We recommend that the financial strength of a local church in calculating the decimal formula be based upon membership and all local expenditures. (lines 64-72 of the local church report to the Annual Conference). This eliminates all apportionments and special giving from the formula.

3. It is recommended that the spring meeting of the Council be the time for receiving requests from the Council on Ministries and boards and agencies for allocations from the benevolence budget for the ensuing year. All boards and agencies funded through the benevolence budget should be advised that they place their allocation of funds for their program in jeopardy when they fail to comply with requested information required by the Council on Ministries.

Report No. 11 — MINISTERS MOVING EXPENSE

We recommend that upon retirement, disability or death of a minister, the conference pay up to $1,000.00 for documented moving expense to the first place of retirement or disability. Likewise, the conference shall assist the surviving spouse of a minister to the first place of dwelling following death of the minister.

Report No. 12 — ZERO BASED BUDGETING

The following proposal for zero based budgeting is presented by the Council, which was adopted by the Conference on June 1, 1988:

1. All program area budgets of Annual Conference boards and agencies will begin the year with a zero balance.

2. The annual budgets for boards and agencies shall be prepared on a "zero-base." It is intended that all programs, projects and functions, old and new, be analyzed and re-evaluated on a year-to-year basis; that groups requesting budgeted funds be required to justify those requests in detail to explain why money is needed, specifically what it will be used for, the resulting benefits, and what would result if the request were denied.

3. At the end of the fiscal year, the unused balances for each board and agency shall be transferred to a reserve account, which shall be designated as the "Conference Program Reserve Account."

4. The Conference Program Reserve Account shall consist of:
   a. unused balances of boards and agencies
   b. funds which may be budgeted for the reserve account
   c. funds received from terminated activities which remain unused for those activities when transferred by the Council on Ministries
   d. interest earned from sources as may be provided by the Council on Finance and Administration
   e. Funds from other sources that may be deposited by any board or agency or group within the Conference

5. During the first quarter of the fiscal year, in order to provide funding for programs anticipated during the quarter, boards and agencies will have available to them out of the CPR account, 25% of their prior year's receipts on their agency's apportionment. All expenditures above this percentage will also be drawn from the CPR account, when necessary, but only upon approval of the CCOM director and the Conference treasurer, with all such expenditures being charged to the board or agency's allocation for the year.

6. During the second through the fourth quarter of the year, the use of the CPR account by the boards and agencies will follow the same procedures now governing the Conference Benevolence Contingency Fund, that is, prior joint approval by the CCOM executive committee and the CFA executive committee.

7. The Conference Program Reserve Account funds may be disbursed for program purposes of the Conference Council on Ministries as directed by the executive committee of the Conference Council on Ministries on recommendation of the CCOM director.

Report No. 13 — MOVING EXPENSE GUIDELINES, LOCAL CHURCHES

The following guidelines for the moving expenses of ministers first appears in the 1984 Journal, page 330. It is printed here for the information of pastors and churches:

1. Before moving to a new appointment, an incoming pastor should communicate with

the PPRC chairperson to ascertain the church's policy on paying moving expenses and to discuss moving plans.
2. If the incoming pastor plans to use a commercial mover, two estimates should be secured from the movers.
3. The receiving church is responsible for the moving expenses of an incoming pastor up to a maximum of 7,500 pounds.
4. The cost of packing by the movers, if done, is not the responsibility of the receiving church.

Report No. 14 — COSTS OF THE ANNUAL CONFERENCE

By action of the Annual Conference in 1991, in response to the motion presented at the 1990 session of the Annual Conference, CFA makes the following recommendations:

1. In order to have a more accurate account for meals served, the Conference will provide meal tickets for all Conference members, guests and other official visitors.

2. A charge of $15.00 per person will be made for all who use Conference provided housing on the Campus. (Standing Rule 8). CFA will be responsible for studying and investigating possible locations for future sessions of the Annual Conference.

3. The 1994 Brochure of Reports will contain an order blank requiring orders to be placed for the 1993 Conference Journal at $10.00 including cost of mailing. Those desiring loose leaf copies with a binder will be charged $15.00. Those desiring only loose leaf copies within the binder will be charged $10.00. Order forms will be available in other places as well. (Standing Rule 18.a)

STATISTICIAN'S REPORT

The report given below is a summary of the statistical and financial totals for the Alabama-West Florida Conference for the year ending December 31, 1992.

Full Members at the end of 1991	136,830
Received on Confession of Faith	2,845
Received from other United Methodist Churches	2,916
Received from other Denominations	2,046
Removed by all Methods	6,357
Total Full Members at the end of 1992	138,280
Average Attendance at the Principal Worship Service	59,859
Church School Membership	67,562
Average Attendance at Church School	35,638
Members of Chartered United Methodist Men	4,482
Amount Paid for Projects of U.M.M.	$ 140,611
Members of United Methodist Women	11,018
Paid for Local Church Work by U.M.W.	$ 293,210
Value of Church Buildings and Furnishings	$316,829,947
Value of Parsonages and Furnishings	$ 34,082,094
Value of All Other Assets	$ 20,590,553
Indebtedness on Property	$ 28,901,861
Indebtedness on Current Expenses	$ 211,441
Paid on Indebtedness	$ 7,136,600
Paid for Buildings and Improvements	$ 5,041,325
Paid for Local Church Program	$ 3,689,441
Paid for Local Church Operating Expenses	$ 7,206,144
Paid for Local Church Benevolences	$ 1,027,996
Paid to Conference by United Methodist Women	$ 235,440
Pastors' Salaries Paid	$ 8,744,390
Pastors' Utilities Paid	$ 1,446,565
Pastors' Travel Expense Paid	$ 1,349,450
Pastors' Other Cash Allowances	$ 311,866
Diaconal Ministers' Total Compensation	$ 411,356
Other Staff Compensation	$ 9,229,683

Other Ministerial Support Items	$ 4,057,061
Connectional Administrative Funds (& District Missions)	$ 851,330
World Service And Conference Benevolences Paid	$ 1,410,623
Advance Specials — General & Conference	$ 247,666
Higher Education — Conference & General Church	$ 554,701
Health and Welfare Agencies	$ 669,543
All Other Items Paid	$ 1,295,884
GRAND TOTAL PAID FOR ALL PURPOSES	$ 55,350,885
Net INCREASE in Church Membership in 1992	1,450
Net INCREASE in Church School Membership in 1992	617
Net INCREASE in Value of all Property and Assets	$ 11,638,553
World Service/Conference Benevolences INCREASE (Underpaid by 20%)	$ 344,700
INCREASE in Total Amount Paid for All Purposes	$ 4,165,404

ALABAMA-WEST FLORIDA CONFERENCE 1992 MEMBERSHIP CHANGES BY DISTRICT

DISTRICT	Beginning Membership	Received by Confession of Faith	Received from Other UMC	Received from Other Denominations	Removed by Charge Conference Action	Removed to Other UMC	Removed to Other Denominations	Removed by Death	Ending Membership	Net Gain/Net Loss
Andalusia	7,887	142	117	88	80	89	63	121	7,871	−0.08
Demopolis	8,239	92	63	53	35	87	60	148	8,117	−1.48
Dothan	14,196	246	248	156	195	213	102	202	14,134	−0.44
Marianna/ Panama City	14,004	315	296	195	142	172	73	178	14,245	+1.72
Mobile	20,930	370	391	262	200	354	130	172	21,097	+0.80
Montgomery	25,613	559	601	524	320	507	245	275	25,950	+1.32
Pensacola	29,673	865	892	582	497	577	193	292	30,453	+2.63
Selma	8,554	121	173	102	18	121	38	96	8,677	+1.44
Troy	7,774	135	135	84	81	97	51	133	7,736	-0.12

PREACHER'S AID SOCIETY

The Alabama-West Florida Conference Preacher's Aid Society continues to serve as a "Helping Hand" to the ministers of this Conference. During the year 1992, we were able to "make the difference" for several parsonage families as we made grants of from $50.00 to $150.00 during time of extreme hardship. In addition to the grants, we made several loans to ministers.

The loans of up to $600.00, with up to two years to repay, are available to any minister in the Conference (whose Preachers' Aid dues are paid up). This includes Ministers in Full Connection, Probationary Members, Associate Members, Student Pastors, and Local Pastors. Those borrowing money from the Preacher's Aid Society may have up to two years to repay the principal (though the interest should be paid yearly), but are urged to repay promptly and systematically.

The money available for the low-interest loans comes from the **$1.00 annual dues** which every minister under appointment is asked to pay. The interest from these low interest loans goes into the Grant Fund, which is given to those experiencing particular hardships. To be

eligible for a loan or donation, a person must be up-to-date in the paying of his/her dues. There is a designated Collector of Preacher's Aid Society Dues in each district.

We urge continued and increased support of the Preacher's Aid Society, so that we may "Be Here" for our ministerial families during their times of need.

Rev. John W. Bryan, President
Rev. Charles B. Craddock, Vice-President
Rev. Paul M. Higdon, Secretary-Treasurer
Directors: Rev. Ernest Andress
Rev. Danny Arnold
Rev. Johnny Johnson
Rev. Ray Kelly
Rev. Davis Martin

PREACHER'S AID SOCIETY FINANCIAL REPORT
December 31, 1992

CASH TO BE ACCOUNTED FOR		$22,241.78
NOTES RECEIVABLE	$10,503.00	
CASH IN BANK	11,738.78	
	$22,241.78	
CASH IN UMC FOUNDATION	$ 5,669.74	
CASH IN LOAN FUND	5,225.04	
GRANT FUND	814.00	
	$11,738.78	

Rev. Paul M. Higdon, Secretary-Treasurer

THE SOUTHEASTERN JURISDICTIONAL ADMINISTRATIVE COUNCIL

I begin my report to the annual conferences of the Southeastern Jurisdiction with a deep sense of gratitude to the clergy and laity of each annual conference for the enormous support you have given to the ministries of the Council during the 1992-93 conference year. 1992 was another record year in the number of guests served at Lake Junaluska as well as the number of persons involved in the programs and ministries of the Council. Of course we are not satisfied because so many United Methodists are not aware of our programs and ministries or of the wonderful facilities that are available at Lake Junaluska Assembly, Hinton Rural Life Center, and Gulfside Assembly. We thank you for your continuing support and for the opportunity you give us to tell our story.

There are seven (7) agencies of ministry related to the Council. Each of these agencies plays a vital role in extending the ministry of The United Methodist Church to persons with special needs and interests on your behalf. Mrs. Gerry Reiff is the newly-elected Director of the Commission on Archives and History and Heritage Center. Mrs. Reiff succeeds Frances C. Hart who served in this capacity for the past six years. The Commission on Archives and History serves annual conference commissions and local church historians and maintains jurisdictional records and history.

Gulfside Assembly is located on the Gulf of Mexico at Waveland, Mississippi, and offers programs and facilities for United Methodists. Gulfside has a special focus in providing programs for African-American United Methodists and older adults. Ms. Marian Martin is the Director of Gulfside Assembly.

The Hinton Rural Life Center is located in Hayesville, North Carolina on a beautiful hillside overlooking Lake Chatuge. Rural life and the small membership church are the foci of Hinton's ministry. The Reverend Clay Smith is Director of Hinton Rural Life Center. He and his capable staff serve at Hinton and throughout the jurisdiction to strengthen the small membership church.

The Intentional Growth Center is located at Beautiful Lake Junaluska and focuses its ministry upon the personal and professional growth of lay and clergy persons. IGC programs under the skilled leadership of Dr. James I. Warren, Jr. and his staff offer a wide variety of options for all United Methodists during every season of the year. A special emphasis is given to clergy and diaconal ministers who are facing personal and professional struggles and who need to "get away" and to reflect upon things that are affecting their ministry.

The Protestant Hour Commission works with the Joint Committee on Communications of The United Methodist Church to support, sponsor, and produce the United Methodist series of The Protestant Hour Radio broadcasts. The Protestant Hour is in its 48th year of continuous broadcast and is widely recognized as the very best syndicated religious radio program being broadcast. Dr. William Horlock is the current producer of The United Methodist series.

The Southeastern United Methodist Agency for Rehabilitation (SEMAR) focuses its ministry on many of the "forgotten" or neglected persons in our society — persons with handicapping conditions or "differently-abled" persons. SEMAR is currently in the process of evaluating applications which it has received for grants of up to $50,000 to be used as start-up money to develop a home for adults with mental retardation. SEMAR received this money from the Julia Powell Trust in Philadelphia. SEMAR urges churches to be aware of the Americans With Disabilities Act and the responsibility to be accessible to all persons. Dr. Robert M. Pitzer, the Director of SEMAR, has been a leading advocate and worker for persons with handicapping conditions within The United Methodist Church and in society at large.

The United Methodist Volunteers in Mission is one of the most involved ministries in the jurisdiction. In 1992 more than 6,000 individual United Methodists were involved in UMVIM projects coordinated through the jurisdictional office. Another phase in the ministry of UMVIM is the assisting of individuals to serve longer terms of mission service (1-12 months). Dr. Thomas L. Curtis is the SEJ UMVIM Director and is acknowledged by all to be the leading authority in this important missional endeavor.

In addition to the missional efforts of our agencies, the Program Division seeks to develop programs that are designed to strengthen and equip lay and clergy persons for their respective ministries in the annual conferences, districts, and local congregations. The staff of the Program Division under the guidance of The Reverend Celia M. Cox, Associate Executive Director, works with associations, fellowships, organizations, and special design teams to create exciting, inspirational, and helpful programs. It is the goal of the Program Division to expand program offerings throughout the year that will meet these objectives. A new component of the Program Division is the Lay Ministry Center under the direction of Dr. Evelyn Laycock. Youth programs have long been an essential part of the jurisdictional program. These, too, are being expanded to include offerings throughout the year.

The facilities at Lake Junaluska Assembly are continually being improved for the benefit of our guests. Our Junaluska staff is trained to serve our conferees with the very best skill. Our new Food Service Director, Aletha Rogers, wants to serve the very best food possible. I encourage you to give Lake Junaluska Assembly a try, and you will be glad you did. Please consider holding your retreats, seminars, conferences, and conference meetings at Lake Junaluska. It is your facility. New carpet in the Terrace Hotel and new heating/air conditioning in Lambuth Inn will make these popular facilities even nicer. Plans are also underway to improve all of the recreational facilities. It may be that announcements can be made concerning these at annual conference. The Reverend Glenn Martin gives concerned and competent leadership to the management of Lake Junaluska Assembly.

All of these parts of our ministry are supported by a very efficient Business Department under the excellent direction of the Business Manager/Treasurer, David Snipes. The fiscal affairs, personnel management, and information services are all provided in a competent and skilled manner.

The Public Relations, Marketing and Development area of the Council are under the able direction of Ms. Joetta Rinehart. She and her staff work diligently, to "get the word out" about the ministries of the Council. Ms. Rinehart has paid special attention in 1992 to the strengthening of the Development phase of her office. She would be happy to meet with any person or group of persons who would have interest in making a special tax-advantaged gift or a bequest on behalf of Lake Junaluska Assembly or any of the other ministries of the Council.

The members and staff of the Council continue to express our appreciation to the members of The United Methodist Church in the Southeastern Jurisdiction for your financial support of our ministry through the SEJ Administrative Fund and the SEJ Missional Fund. These monies help us to be in ministry for our Lord Jesus Christ. Please continue your support of these funds.

Thank you for the privilege you give to us to be in ministry on your behalf through the Southeastern Jurisdictional Administrative Council.

Reginald W. Ponder, Executive Director

CANDLER SCHOOL OF THEOLOGY

One of the highlights of the 1992-93 academic year at Candler School of Theology was the culmination of a series of conversations designed to restate our mission to reflect more accurately both our institutional priorities and our vision for the future. While located primarily within the Candler faculty, these conversations have also involved Candler's alumni/ae and friends. The resulting mission statement affirms, "Candler School of Theology is grounded in the Christian faith and shaped by the Wesleyan tradition of evangelical piety, ecumenical openness, and social concern. Its mission is to educate — through scholarship, teaching, and service — faithful and creative leaders for the church's ministries in the world."

To live in accordance with our mission, we have made service to our students a priority. By adding professional staff in the admissions and student services offices, we have enhanced our ability to assist men and women who are responding to God's call to them to ministry. We continue to seek new sources of financial aid and scholarships for our students so that they will not enter ministry burdened by excessive debt. We appreciate the support of the local churches for the Ministerial Education Fund (MEF). Increased support of the MEF will directly reduce student debt.

In the classroom and through research which benefits local congregations, the Candler faculty seek to educate creative and faithful leaders for the church's ministries. More than fifteen books were published by Candler faculty authors in 1992-1993. We welcomed four persons to the faculty in fall 1992: Dr. Luke Timothy Johnson, Woodruff Professor of New Testament; Dr. Lyndon Reynolds, assistant professor of Historical Theology and director of the Aquinas Center of Theology; Dr. Don C. Richter, assistant professor of Christian Education and director of the Youth Theology Institute; and Bishop James Thomas, churchman-in-residence.

Our mission of educating leaders to accomplish God's work in the world requires that we reinvigorate a conversation between the seminary and the church. We need the input of the congregations to which our graduates will be appointed as we continuously refine our program of education for ministry. In a profound sense, the work of preparing leaders for the church is work which the church and seminary share.

We encourage the participation of alumni/ae and friends in our mission. With your help, the Candler School of Theology at Emory University will continue to prepare creative and faithful leaders for the churches of this conference.

R. Kevin LaGree
Dean and Professor of Divinity

ALABAMA-WEST FLORIDA METHODIST FEDERAL CREDIT UNION

The Alabama-West Florida Methodist Federal Credit Union began in the Summer of 1967 under the leadership of Rev. Albert R. Hunt. Seven ministers signed the Charter, pooling capital of less than $100.00. Five more ministers were added by the time the Charter was approved, and the capital swelled to $200.00. By the end of 1992, some 25 years later, Credit Union membership reached 595, and capital assets have grown to $1,949,011.08.

For the first ten years the Credit Union struggled. Deposits were meager, and loans were few and small. Finally, ministers began to see the value of a Credit Union, and interest began to grow.

During the first 25 years your Credit Union has made a total of 1,441 loans for a total amount of $5,900,343.48. Most of these loans have been for automobiles and personal needs, with a few in the area of real estate. The purpose of the Credit Union is to encourage savings among members who earn a fair dividend semi-annually on their deposits, and to make low-cost loans to members. Life insurance is furnished on deposits up to $3,000.00, if the deposits are made and maintained before age 55. The Credit Union also offers free Credit Life Insurance on all loans up to $20,000.00 for members under 70 years of age.

The Credit Union is governed by a Board of nine Directors who meet monthly to review operations, and make necessary decisions to be carried out by the two part-time employees. The present Board is composed of Clifford Abbott, Billy Joe Bass, Zedoc Baxter, Lamar Brown, Bill Calhoun, Walter Ellisor, Wilbur Majors, Oliver Scott, Jr., and Edwin Sells.

Part-time employees are Billy Joe Bass who handles financial and bookkeeping matters, and John Carmichael who takes care of managerial affairs. Billy Joe Bass may be contacted at Box 88, Georgiana, AL 36033, Phone 205-376-2415. John Carmichael can be reached at Rt. 2, Box 171-B, Brantley, AL 36009, Phone 205-335-3823.

During the year 1992 the Credit Union made 103 loans in the amount of $800,599.36. Dividends paid to members amounted to $62,741.88. When YOU need a loan, turn to your Credit Union. We can save you money, and you will be helping yourself and other members. You see, we are borrowing from ourselves, and paying ourselves interest.

Membership in the Credit Union is open to all ministers in the Conference, to members of their families, to local church employees, Conference employees, and employees of institutions owned by the Conference.

To become a member you must complete an enrollment card and pay a membership fee of $1.00, and make a minimum deposit of $25.00 (Total of $26.00). FOR SAVINGS OR FOR A LOAN.... **THINK CREDIT UNION!!!!**

Oliver Scott, Jr., President
John Carmichael, Manager

THE COMMITTEE ON EPISCOPACY

This has been an important and exciting year for the Committee on Episcopacy. For most of us this is our first year to serve, so we have learned together.

We are grateful to God for sending us Bishop William Wesley Morris and his wife, Mary. They have won our hearts and we are thankful that our Conference has such good and capable leadership.

The Alabama-West Florida Conference has enjoyed another great year. Under the leadership of our former Bishop, C.W. Hancock and Bishop Morris our Conference posted another healthy gain in membership. We saw gains in our financial giving to apportionments and exciting programs offered to both lay and clergy.

We view this quadrennium under the leadership of Bishop Morris as a time of spiritual renewal and growth. With the Bishop's emphasis upon evangelism, missions and stewardship we can expect continued progress in our Conference.

We are grateful for Bishop Morris and for his wise and dedicated leadership, for his warm and friendly spirit. We are grateful to Mary Morris for the support she gives to her husband and for being the cheerful, warm and radiant person she is.

With such leadership and with our commitment as lay and clergy persons there are greater victories that await us in the future.

May we work with all diligence to make this Conference the very best in all of Methodism.

J. Lamar Brown, Chairperson
Edna L. Williams, Secretary

BOARD OF PASTORAL COUNSELING, CARE, AND TRAINING, INC.

Report No. 1

The Board of Pastoral Counseling, Care, and Training's report was delayed this year when we learned that John Galloway would resign as Executive Director effective March 31st and begin employment as a private counselor. We extend our thanks to John for his six years of service with us and previously under the Joint Board.

We have chosen to view this as an opportunity to reassess the needs of clergy care and counseling in the Alabama-West Florida Conference and to study ways to better meet these needs. At this present report, we are unable to chart specific plans, but will outline the process to be used for shaping our future.

1. We have undertaken a survey of programs within the conferences of the Southeastern Jurisdiction to learn from their experiences. We have drawn heavily from the recent experience of the South Georgia Conference since they too lost their counselor and have sought more efficient ways to provide care and training.
2. We realize the importance of hearing from clergy and lay members of the Annual Conference regarding issues, needs and concerns facing parsonage families. To help with this listening process we have designed a survey instrument to get your input into these matters.
3. Already emerging from our experience and that of other conferences is an understanding that two basic models are prevalent. One is the way we have operated for a number of years and which provides for a lone individual who is responsible for meeting the care, counseling, and training needs of clergy and their families. Experience indicates that a more flexible model might be desired.
   a. The other basic model is to set up a network of counselors in the various metropolitan areas of our conference. This would provide better availability of services. It is this model which is most widely used in other conferences. Generally their boards provide a list of approved counselors and help underwrite these services on a need basis within specific limits
   b. Another component of this second model is that funds are then freed to provide pastoral care, education, retreats, seminars, establishment of clergy support groups, and continuing education events.

Conversations with other conferences have indicated that as pastoral care and training increase, the need for counseling services and intervention in problems decrease. Frequently mentioned topics for such workshops are: marriage and family enrichment; parenting skills; "What To Expect In Your First Appointment"; building self esteem; coping with stress; communication; spiritual formation and growth, etc. A network model would enable us to seek out experienced leadership with proven skills and insights in these areas.

4. Once we have completed our survey and had opportunities for input by the leadership of the Conference we then will shape our programs. Our goal is to have at least a basic outline for presentation to the Conference Council on Ministries at their fall meeting. In the interim, we will make counseling services available to those who need and desire them. Information on this interim network will be made available to the District Superintendents for announcement at District Clergy meetings, and advertised through The Advocate and The Connectional Link as details are worked out.

Report No. 2 — BOARD OF DIRECTORS OF PASTORAL COUNSELING, CARE, AND TRAINING, INC.

CLASS OF 1995-1996:
Mrs. Joann Turner, Vice President, 3361 Old U.S. Road, Marianna, FL 32446
Rev. Jeff Spiller, 6101 Grelot Rd., Mobile, AL 36609
Rev. Stephen King, Secretary, 1100 W. Main St., Dothan, AL 36301
Mrs. Irene Beavers, Box 521, Tuskegee Institute, AL 36087

CLASS OF 1994-1995:
Rev. John H. Bonner, President, 535 Lee Ave., Selma, AL 36701
Curtis Henderson, 6207 Sarah Dr., Pensacola, FL 32503
Collier Martin, 3225 Pursell Lane, Pensacola, FL 32514
Rev. Mark LaBranche, 3425 Wiley Rd., Montgomery, AL 36106

CLASS OF 1993-1994:
Mrs. Mary Stephens, 6505 Enfield Mews, Montgomery, AL 36117
Mrs. Joan Anderson, Treasurer, 3119 Belle Christiane Place, Pensacola, FL 32504
Dr. Wayne Bradshaw, 1205 Buena Vista Dr., Dothan, AL 36303
Joe S. Morris, Jr., 159 Kirkwood Dr., Eutaw, AL 35462

EX OFFICIO:
Bishop W.W. Morris, Dr. William E. Calhoun, Dr. Douglas C. Newton

John H. Bonner, President

PASTORS' ASSEMBLY

The 1992 Pastors' Assembly was held at Blue Lake Assembly Grounds on October 19-20, 1992. Featured as speakers were our new resident bishop, Bishop William W. Morris; Dr. James Moore, Senior Minister at St. Luke United Methodist Church in Houston, Texas; and Dr. Rebecca Chopp, Professor of Systematic Theology at Candler School of Theology, Emory University. They stimulated and challenged the 184 ministers present as they spoke on the theme, "Into the Word, Into the World." In addition, Kathryn Tucker Windham of Selma entertained the gathering on Tuesday evening with her stories of "Growing Up Methodist" in Thomasville, Alabama.

The Board of Managers, Pastors' Assembly, has invited two outstanding church leaders to the 1993 Pastors' Assembly, to be held at Blue Lake on October 18-19, 1993. They are Dr. Kevin LaGree, the Dean of Candler School of Theology, Emory University; and the Reverend Andy Langford, who served as General Editor of the new United Methodist Book of Worship. The focus of Pastors' Assembly this year will be on worship: our Wesleyan heritage and the creative use of the new Book of Worship.

The 1993 theme is "VISION 2000 — Methodist Roots and Wings."

Ferris H. Hardin, Chairperson
Board of Managers, Pastors' Assembly
E. Bruce Fitzgerald, Dean

COURTESIES AND APPRECIATION

Perhaps the words of Dag Hammarskjold best voice our feelings about the 165th session of the Alabama-West Florida Conference:

"For all that has been, thanks.
For all that shall be, yes."

The sights and sounds of our meeting will live on in our minds and hearts long after the sound of the final gavel signaling our adjournment, "sine die."

— There have been sounds of a thousand delegates singing their faith as Marjorie Ann Ellisor served as our Conference organist. There were the sights of Gerald King making his way down the aisle to attend his 70th consecutive Conference, and Amy McCoulough — a thirteen year old Junior High student from Demopolis First Church in the youth delegation attending her first conference, and Larry Davis checking out a Birmingham hospital for a weekend pass to see his friends at Conference, and Norman McLeod in a wheelchair, but present to be greeted by friends on the occasion of his official retirement.
— There was Evelyn Laycock speaking early each morning with her keen sense of humor and spellbinding insights drawing us into the parables of Jesus and encouraging us to "listen with deep ears" and to become "Kingdom People."

— There was Wanda Bigham, Huntingdon's new President, welcoming us to the campus and sharing her vision, but by her very presence announcing an exciting new day for an old institution.
— There were the Bishops of the Church — Bishops Duffey, Hunt and McDavid who in retirement spoke God's encouraging and prophetic Word to us all.
— There were friends and family that joined us throughout the week. They came to celebrate with us as we ordained and received seven new elders into full connection. They came to laugh and rejoice with us as 31 of our ministers retired representing 899 years of service. They came to remember and cry with us as Ben Sawada voiced the memorial message of gratitude for 19 ministers and wives who "manifested God's glory" over the years of service and died during this past year.
— Visitors came from many Annual Conferences to be with us. We were especially grateful for the visitors from Tennessee: Red Bond from Dyersburg, Tennessee, who spoke at the Laity Banquet and Elijah McKee, friend and former District Superintendent of our Bishop from the Cumberland District of the Tennessee Conference.
— The visual worship center created and maintained by Ed Robbins and Mary Ellen Bullard helped us focus our attention on the theme of "Celebrate and Witness — Vision 2000." This experience awakened us to the possibilities of the realization and fulfillment of the vision. As shepherds our movement is now forward — we lean toward the future with the confidence of the Kingdom People. We have celebrated God's grace and are now prepared to witness for Jesus Christ.
— There was the experience of the guttural sounds of twenty-two Russians representing the openings of a new mission field. This is truly a new day in East-West relations, and by being present verified the truth that there is no East-West in Christ.
— There was the presence and presidential authority experienced in the life and leadership of William Wesley Morris, our new Episcopal Leader, and the graciousness of his wife, Mary. Our new Bishop has so obviously been called and set aside and has come among us to serve. His deep resonant voice and winning smile, and methodical and effective leadership style is truly a treasure which has come to us announcing that this is a day of new beginnings.

"For all that has been, thanks.
For all that shall be, yes."

Henry E. Roberts, Chairperson

DELEGATES TO THE 1992 JURISDICTIONAL CONFERENCE

Good afternoon. I'm Charles Holston, lay delegate and chairperson of the Alabama-West Florida delegation to Jurisdictional Conference. Due to the large number of first time delegates attending this annual conference, I'll review some of the major happenings at General Conference first, and then discuss Jurisdictional Conference.

Some 14 of us General Conference delegates from Alabama-West Florida spent 14 days in Louisville, Kentucky in May, 1992 dealing with many issues facing the church — issues ranging from abortion to funding increases.

At General Conference...DO YOU REMEMBER what the increase was which the General Council on Finance and Administration asked for? It was a 4.5% per year increase — but a compromise was reached with local church apportionments being increased an average of only 2% per year. The Alabama-West Florida delegates pushed for a 0% increase.

DO YOU REMEMBER the final disposition of the abortion issue? Our delegation position was to maintain the Book of Discipline as is... that is... "We are reluctant to approve abortion except in rape, incest, etc." That language was upheld by about 750-250 votes.

DO YOU REMEMBER the disposition of the homosexual issue? The Book of Discipline language that "homosexuality is incompatible with the teachings of Jesus Christ" was upheld with about the same 750-250 votes.

DO YOU REMEMBER what happened about local church lay leaders being allowed

to serve as lay delegates to annual conference? It was approved. So we should have a goodly number of church lay leaders in attendance this year.

And lastly, DO YOU REMEMBER what happened to the God language — or trinitarian terminology question? The Father, Son, and Holy Spirit issue. Well, the most glaring feminine language in the new Book of Worship was changed, and the new Book of Worship was approved about 850-150 votes.

Then, about two months following General Conference, all 28 of us Jurisdictional Conference delegates joined about 550 other delegates from the Southeastern Jurisdiction at Lake Junaluska, North Carolina.

Although there are about 15 major committees in the Southeastern Jurisdiction organization, probably the two most important committees are the Committee on the Episcopacy, AND the Nominating Committee.

I'm going to ask Rev. John Ed Mathison, who headed the clergy delegation to report now on the Episcopacy Committee... and I'll come back and complete our delegation report. John Ed.

REV. JOHN ED MATHISON:

Breakfast interviews were held at General Conference for all announced candidates for the information of General Conference delegates. As half the delegates served as jurisdictional delegates only, they were given an opportunity also to entertain candidates at Lake Junaluska. This process occurred the first day of Jurisdictional Conference between 1 and 5 p.m. For each conference delegation ten (10) candidates in the Southeastern Jurisdiction made themselves available to fill the four (4) vacancies for bishop in the SEJ.

Each candidate gave a 3-4 minute statement which was followed by a ten minute question and answer period by the Alabama-West Florida delegation. Judge Dale Segrest and I served on the Episcopacy Committee to recommend assignment of bishops. We were the first conference, alphabetically, so we had the first choice to make. Following consultation with the AWF delegation, we were pleased and fortunate to be able to select Bishop Bill Morris to be our bishop replacing Bishop C.W. Hancock who retired.

Across the United States there were to be 16 new bishops elected in 1992, four (4) of whom were to be in the SEJ...one of whom was to be assigned to the Alabama-West Florida Episcopal Area.

Prior to this, candidates to be elected bishop had to receive 60% of the votes of those casting valid ballots. Bishop Morris was elected on the eleventh (11th) ballot. New bishops began service to the church in their assigned area as of September 1, 1992.

The AWF delegation (14 clergy, 14 lay) were privileged to hold a celebration reception at Lake Junaluska for Bishop and Mrs. Morris following his election and assignment to our conference and episcopal area.

This completes my portion of the report. Thank you, Charles.

CHARLES HOLSTON:

Thank you, John Ed.

The other important committee, the Jurisictional Nominating Committee, nominates persons from the SEJ, including the AWF Conference, to a pool of nominees from which persons are selected to serve on general boards and agencies at the national level of The United Methodist Church.

Term restrictions such as "no more than two consecutive four year terms" eliminated some of our better known delegates. Some successes from the AWF Conference to general boards were:

Edna Williams ..... General Council on Ministries
Billy Joe Rish ..... General Board of Church and Society
Herb Sadler ..... General Board of Discipleship
Vera Moore ..... General Board of Global Ministries
Ruth Ann Powers ..... A UMW Nominee to the General GBM
Duane Keck ..... General Board of Higher Education & Ministry
Ben Sawada ..... General Commission on Communications

Others from our conference will be serving at the jurisdictional level by virtue of their office held, or by episcopal appointment.

Mr. Robert Powell was presented to the conference as the incoming President of the United Methodist Men for the SEJ.

At this conference the almost 600 delegates were presented with some 65 calendar items to consider, some of them having missional and some having program implications for us. For instance... Older Adult Ministries, and Ministry to Persons with Handicapping Conditions. Also, the SEJ Missional Fund which finances much of the jurisdictional work, asked local churches to contribute fifty cents per member to support the fund.

Other issues receiving prominence and approval were in the area of racial inclusiveness and sexual harassment. And there was affirmation of the new Book of Worship, UMVIM and other efforts receiving approval. In general, the Jurisdictional Conference was sending a note of concern for those persons vulnerable in our society.

We had a great AWF delegation. I would like to ask them to stand so that you may show them your appreciation for their hard work.

On behalf of John Ed and the 28 Jurisdictional Conference delegates, we thank you for the confidence you placed in us, and we appreciate the opportunity of representing you at the jurisdictional level. Thank you.

Charles Holston, Chairperson
1992 Combined Clergy-Lay Delegation
General and Jurisdictional Conferences

CIRCUIT RIDER AWARD CITATION

This Certificate of Merit is Awarded to

Steven D. Warren

for Outstanding Leadership in the Development of Vital Congregations and Faithful Disciples in The United Methodist Church

The United Methodist Publishing House

Robert K. Feaster, President **June 8, 1993**

DENMAN EVANGELISM AWARDS

PRESENTED TO

Rev. Lovell Snyder

and

Gretchen Tindell

In Recognition of Exemplary Obedience to the Great Commission of the Lord Jesus Christ and In Appreciation of Significant Leadership in Helping The United Methodist Church be Faithful to Its Historic Evangelism Commitment

The Foundation For Evangelism
The United Methodist Church
Lake Junaluska, North Carolina
1993

Presented During the Annual Conference 1993

DISTRICT WINNERS FOR 1993

District	*Clergy*	*Lay Person*
Andalusia	DR. ALVIN HARBOUR, JR. Crestview: First	LEONA COLEY WAID Coley's Chapel
Demopolis	(NO NOMINATION)	(NO NOMINATION)
Dothan	REV. RONALD R. BALL Enterprise: Heritage	ROBERT POWELL Dothan: First
Marianna/Panama City	REV. JESSE D. GUY Blountstown	GRETCHEN TINDELL Bonifay: First
Mobile	REV. WILLIAM D. CURTIN Christ Church	ANTHONY HOLLAND Heritage
Montgomery	REV. JAMES SALMINEN Frazer Memorial	KITTY W. DAWSON Snowdoun
Pensacola	REV. J. EDWARD CHANDLER Niceville	DOROTHY BARGAINER Pensacola: St. Paul
Selma	REV. LOVELL SNYDER New Style	JAMES L. POPWELL Walnut Creek
Troy	REV. CHARLES R. SMITH, JR. Smiths: Mt. Zion	DIANE CLASS Phenix City: Epworth

Division IX — Financial Reports

COUNCIL ON FINANCE AND ADMINISTRATION
ALABAMA-WEST FLORIDA CONFERENCE
OF THE UNITED METHODIST CHURCH
Andalusia, Alabama
January 7, 1993

Blankenship, Lamar, Gilliland & Hicks
Certified Public Accountants

Member
American Institute
of Certified
Public Accountants

Member
Alabama Society
of Certified
Public Accountants

Independent Auditor's Report

March 16, 1993

Council on Finance and Administration
Alabama-West Florida Conference of
the United Methodist Church
Andalusia, Alabama

We have audited the accompanying statements of certificates of deposit for the Council on Finance and Administration of the Alabama-West Florida Conference of the United Methodist Church at January 7, 1993, and the related statement of cash receipts, disbursements and transfers for the period January 8, 1992 through January 7, 1993. These financial statements are the responsibility of the Council's management. Our responsibility is to express an opinion on these financial statements based on our audit.

We conducted our audit in accordance with generally accepted auditing standards. Those standards require that we plan and perform the audit to obtain reasonable assurance about whether the statements of recorded cash receipts, disbursements and transfers are free of material misstatement. An audit includes examining, on a test basis, evidence supporting the amounts and disclosures in the financial statements. An audit also includes assessing the accounting principles used and significant estimates made by management, as well as evaluating the overall financial statement presentation. We believe that our audit provides a reasonable basis for our opinion.

As explained in Note 1, the Council's policy is to prepare its financial statements on the basis of cash received and cash disbursed. Consequently, certain revenue is recognized when received rather than when earned and certain expenses are recognized when paid rather than when the obligation was incurred. Accordingly, the financial statements are not intended to be presented in conformity with generally accepted accounting principles.

In our opinion, the statements referred to above present fairly, in all material respects, certificates of deposit at January 7, 1993, and the receipts, disbursements and transfers for the period January 8, 1992 through January 7, 1993, of the Council on Finance and Administration of the Alabama-West Florida Conference of the United Methodist Church on the basis of accounting described above.

Blankenship, Lamar, Gilliland & Hicks

COUNCIL ON FINANCE AND ADMINISTRATION
ALABAMA-WEST FLORIDA CONFERENCE OF THE UNITED METHODIST CHURCH
ANDALUSIA, ALABAMA — JANUARY 7, 1993

INDEX

STATEMENT OF CASH RECEIPTS, DISBURSEMENTS AND TRANSFERS FOR THE PERIOD JANUARY 8, 1992 THROUGH JANUARY 7, 1993 ..... Exhibit "A"
STATEMENT OF CERTIFICATES OF DEPOSIT AT JANUARY 7, 1993 ..... Exhibit "B"
NOTES TO FINANCIAL STATEMENTS ..... Exhibit "C"

ADDITIONAL INFORMATION

STATEMENT OF CASH RECEIPTS, DISBURSEMENTS AND TRANSFERS FOR THE PERIOD JANUARY 8, 1992 THROUGH JANUARY 7, 1993 — COUNCIL ON MINISTRIES OPERATION ..... Schedule "1"
STATEMENT OF CASH RECEIPTS, DISBURSEMENTS AND TRANSFERS FOR THE PERIOD JANUARY 8, 1992 THROUGH JANUARY 7, 1993 — CONFERENCE ADMINISTRATION ACCOUNT ..... Schedule "2"

Exhibit "A"

COUNCIL ON FINANCE AND ADMINISTRATION
ALABAMA-WEST FLORIDA CONFERENCE OF THE UNITED METHODIST CHURCH
ANDALUSIA, ALABAMA

STATEMENT OF CASH RECEIPTS, DISBURSEMENTS AND TRANSFERS
FOR THE PERIOD JANUARY 8, 1992 THROUGH JANUARY 7, 1993

	Balance Beginning of Year	Receipts	Disbursements	Transfers In	Transfers Out	Balance End of Year
Transfers to General Church	$ .00	$ .00	$1,377,577.54	$1,377,581.54	$ 4.00	.00
District Superintendent's Fund	(20,196.51)	505,275.98	499,870.02	5,336.34	22,887.24	(32,341.45)
Episcopal Fund	.00	197,459.38	.00	1,599.48	199,058.86	.00
Conference Claimants' Fund	.00	1,772,887.89	1,795,488.05	22,600.16	.00	.00
Health Insurance Fund	.00	1,150,081.50	.00	19,182.88	1,169,264.38	.00
Equitable Salary Fund	144,014.97	196,481.48	154,839.89	2,041.49	4,201.46	183,496.59
General Administration Fund	.00	46,726.42	.00	519.56	47,245.98	.00
Southeast Jurisdiction Administration Fund	.00	27,949.90	28,265.02	315.12	.00	.00
Conference Administration Fund	6,832.09	171,342.03	169,264.01	79,890.79	76,360.82	12,440.08
CFA—Retired Moving Fund	7,957.14	.00	5,638.69	1,940.79	.00	4,259.24
Interdenominational Cooperation Fund	.00	13,436.43	.00	268.96	13,705.39	.00
Africa University Fund	.00	29,930.90	.00	438.58	30,369.48	.00
Ethnic Local Church Fund	.00	105.82	30,309.76	31,131.49	927.55	.00
World Service and Conference Benevolences	.00	1,410,621.99	.00	15,586.40	1,426,208.39	.00
World Service Fund	.00	.00	.00	713,104.16	713,104.16	.00
Conference Benevolences	.00	.00	.00	713,104.23	713,104.23	.00
Ministerial Education Fund	.00	267,302.49	.00	2,651.02	269,953.51	.00
General Advance Specials	82,123.27	519,968.31	526,131.00	1,036.00	.00	76,996.58
One Great Hour of Sharing	.00	49,062.50	.00	.00	49,062.50	.00
Native American Awareness Rebate	46.00	.00	.00	732.07	.00	778.07
Native American Awareness Sunday	.00	1,464.15	.00	.00	1,464.15	.00
World Communion	.00	11,431.17	.00	176.90	11,608.07	.00
Peace with Justice Sunday	.00	628.06	.00	.00	628.06	.00
Homes for Claimants	25,903.95	46,074.00	34,210.22	515.68	14,454.92	23,828.49
Blue Lake Operation Fund	.00	108,793.62	105,638.25	1,382.16	4,537.53	.00
Methodist Student Day	.00	2,998.17	.00	15.25	3,013.42	.00
Youth Service Fund	.00	6,208.85	.00	2,000.00	8,208.85	.00

Youth Service Fund Rebate	918.32	.00	1,800.00	5,746.21	500.00	4,364.53
Human Relations	.00	1,928.47	.00	.00	1,928.47	.00
Jurisdictional Missional Growth Fund	.00	27,626.30	28,130.64	504.34	.00	.00
Huntingdon-Birmingham Southern Fund	.00	275,991.27	273,765.16	3,360.96	5,587.07	.00
Conference Advance Specials	35,048.04	201,557.80	190,857.30	442.00	13,522.20	32,668.34
Golden Cross	34,608.71	11,959.78	21,782.30	6,894.30	.00	31,680.49
United Methodist Children's Home	.00	611,748.90	627,027.25	15,278.35	.00	.00
Mother's Day Offering	.00	6,894.30	.00	.00	6,894.30	.00
Father's Day Offering	.00	14,873.87	14,898.87	25.00	.00	.00
Wesley Manor	.00	24,598.59	24,762.56	669.34	505.37	.00
Maintenance and Amortization	(33,901.79)	75,928.57	79,863.83	17,283.28	16,418.23	(36,972.00)
Black Colleges	.00	100,937.08	.00	1,574.24	102,511.32	.00
Wesley Foundations Fund	3,542.75	131,798.44	131,548.26	2,346.70	2,596.88	3,542.75
Episcopal Residence Account	9,188.83	20,333.37	34,812.02	13,523.42	3,227.82	5,005.78
Student Aid-Huntingdon College	.00	112,455.95	113,000.49	2,850.68	2,306.14	.00
Area Office Account	2,823.11	49,309.69	21,054.55	416.09	23,189.44	8,304.90
Capital Funds Campaign	399.52	7,267.31	7,500.00	.00	.00	166.83
Council on Ministries Operation	71,663.05	9,219.25	372,872.79	358,607.39	31,616.90	35,000.00
CCOM Reserve Account	201,584.02	6,192.37	13,200.00	75,639.53	10,982.21	259,233.71
District Program Funds	10,173.76	.00	2,058.43	3,915.03	2,215.00	9,815.36
Contingency from Benevolences	65,968.49	4,054.80	29,801.45	31,113.96	.00	71,335.80
WSCB 100% Task Group	4,043.67	.00	.00	.00	252.87	3,790.80
New Church Development Commission	.00	.00	1,545.08	2,828.02	1,282.94	.00
New Church Development, Special Fund	.00	1,799.45	61,101.87	59,302.42	.00	.00
21st Century Congregations, Special Fund	.00	25,159.28	25,159.28	.00	.00	.00
Vision 2000 Program Account	.00	20,742.72	24,465.02	7,797.21	4,074.91	.00
Board of Education	.00	22,043.20	55,066.41	54,116.18	21,092.97	.00
Camp Funds, Youth/Elementary	80.00	85,074.80	88,335.78	11,360.00	5,227.29	2,951.73
Media Resources	2,505.87	6,338.50	7,951.87	3,159.64	1,157.91	2,894.23
Youth Ministries Fund	2,742.89	1,831.94	346.55	.00	2,032.50	2,195.78
Higher Education and Campus Ministries	.00	1,780.00	3,931.16	2,323.24	172.08	.00
Sunshine/4L Camp Fund	1,365.52	7,035.00	11,065.50	8,832.05	57.99	6,109.08
Camp Discovery Fund	1,165.52	.00	5,140.00	8,936.15	.00	4,961.67
Board of Missions	.00	147.50	10,019.91	37,605.56	27,733.15	.00
Ten Dollar Club	4,735.23	21,852.08	17,829.98	155.00	.00	8,912.33

Mobile Inner City Ministries	.00	.00	14,775.83	14,775.83	.00	.00
Dumas Wesley Community Center	.00	.00	8,549.54	8,549.54	.00	.00
Nellie Burge Community Center	.00	.00	8,177.80	8,177.80	.00	.00
Ecumenical Ministries, Inc.	.00	.00	7,775.12	7,775.12	.00	.00
Mobile Metro Ministries	.00	.00	10,501.05	10,501.05	.00	.00
Hispanic Ministries of Alabama-West Florida Conference	.00	.00	19,453.29	19,453.29	.00	.00
Pastor's Assembly	.00	5,315.00	7,651.38	3,674.76	1,338.38	.00
Board of Evangelism	.00	.00	7,442.52	14,001.41	6,558.89	.00
Board of Laity	.00	.00	3,714.75	10,903.75	7,189.00	.00
Laity — Lay Speaking Special Fund	.00	5,865.00	4,754.13	.00	113.50	997.37
United Methodist Men	265.13	13,192.75	15,162.30	400.00	.00	(1,304.42)
Board of Ordained Ministry	5,767.76	1,492.40	21,409.97	20,094.92	400.00	5,545.11
Scholarships — Board of Ministry	1,265.28	.00	75,000.00	67,488.37	.00	(6,246.35)
Ordained Ministry Endowment Fund	3,473.15	236.52	.00	.00	.00	3,709.67
Board of Church and Society	.00	1,620.00	4,244.11	7,930.01	5,305.90	.00
Peace with Justice Sunday Rebate	837.66	.00	.00	314.03	.00	1,151.69
Status and Role of Women	.00	2,499.10	4,043.39	3,345.47	1,801.18	.00
Board of Diaconal Ministry	1,401.32	100.00	2,868.98	2,816.73	211.31	1,237.76
Scholarships — Diaconal Ministry	1,267.80	.00	.00	772.89	.00	2,040.69
Panama City Beach Ministry	.00	.00	15,550.22	15,550.22	.00	.00
Archives and History	2,781.49	.00	2,101.16	2,318.63	224.25	2,774.71
Historical Depository	1,000.76	12.00	491.19	5,805.20	5,853.16	473.61
Religion and Race	.00	.00	1,935.75	2,633.01	697.26	.00
Pastoral Counseling/Care/Training	.00	.00	38,875.26	38,875.26	.00	.00
United Methodist Communications	.00	.00	52,337.35	52,337.35	.00	.00
Academy, Spiritual Formation	2,739.08	.00	175.00	.00	.00	2,564.08
Health Care Insurance—Clergy	250,930.79	435,540.34	1,684,701.47	1,189,334.38	7,877.68	183,226.36
Interest on Investments	133,626.70	91,391.47	91,260.30	.00	448.13	133,309.74
AWF Emergency Relief Fund	250.00	.00	.00	.00	.00	250.00
Miscellaneous Funds	425.00	20,652.91	20,965.41	82.50	195.00	.00
Andalusia District Funds	.00	35,335.59	35,543.59	208.00	.00	.00
Demopolis District Funds	.00	42,249.43	42,362.43	113.00	.00	.00
Dothan District Funds	.00	67,056.77	67,641.17	584.40	.00	.00
Marianna/Panama City District Funds	.00	47,377.17	47,377.17	.00	.00	.00

Mobile District Funds	.00	66,886.50	67,046.10	159.60	.00	.00
Montgomery District Funds	.00	58,613.85	60,538.85	1,925.00	.00	.00
Pensacola District Funds	.00	105,434.48	105,442.48	8.00	.00	.00
Selma District Funds	.00	38,285.84	38,494.59	208.75	.00	.00
Troy District Funds	.00	37,549.28	37,784.28	235.00	.00	.00
Huntingdon College Scholarships	.00	1,500.00	1,500.00	.00	.00	.00
Late Receipts	.00	106,901.14	.00	.00	106,901.14	.00
Other Benevolences	.00	29,536.92	.00	.00	29,536.92	.00
Totals	$1,071,368.34	$9,639,356.08	$9,655,574.69	$5,241,110.61	$5,241,110.61	$1,055,149.73
Held as follows:						
First Alabama Bank—						
Checking & Sweep Accounts	$ 291,368.34					$ 859,649.73
Certificates of Deposit	280,000.00					195,500.00
U.S. Treasury Bills	500,000.00					.00
	$1,071,368.34					$1,055,149.73

See accompanying notes.

Exhibit "B"

COUNCIL ON FINANCE AND ADMINISTRATION
ALABAMA-WEST FLORIDA CONFERENCE OF THE UNITED METHODIST CHURCH
ANDALUSIA, ALABAMA

STATEMENT OF CERTIFICATES OF DEPOSIT
AT JANUARY 7, 1993

	Certificate Number	Amount
First Alabama Bank, Andalusia	14537	$ 12,000.00
	14536	15,000.00
Colonial Bank	53-006952	15,000.00
	53-003938	10,000.00
	53-020635	15,000.00
United Methodist Foundation	8909	3,500.00
Alabama-West Florida United Methodist Development Fund	238	10,000.00
	95	15,000.00
	139	100,000.00
		$195,500.00

See accompanying notes.

Exhibit "C"

COUNCIL ON FINANCE AND ADMINISTRATION
ALABAMA-WEST FLORIDA CONFERENCE OF THE UNITED METHODIST CHURCH
JANUARY 7, 1993

NOTES TO FINANCIAL STATEMENTS

Note 1 — Summary of Significant Accounting Policies:

Nature of Activities
As an agency of the Alabama-West Florida Conference of the United Methodist Church, the Council receives funds from member churches and related individuals in South Alabama and West Florida and disburses these funds to or on behalf of the various boards and agencies of the Conference.

Basis of Accounting
The Council prepares its financial statements on the basis of cash received and cash disbursed. Consequently, certain revenue is recognized when received rather than when earned and certain expenses are recognized when paid rather than when the obligation is incurred.

Income Taxes
The Council, as an agency of the Alabama-West Florida Conference of The United Methodist Church, is exempt from income taxes under Section 501(c)(3) of the Internal Revenue Code and related provisions of the States of Alabama and Florida.

Note 2 — Concentration of Credit Risk:

The Council had deposits at January 7, 1993, with one financial institution in excess of FDIC insured limits which were not collateralized by the financial institution. Uninsured bank balances are summarized as follows:

Bank balances	$2,067,245.91
Insured by FDIC	100,000.00
Uninsured deposits	$1,967,245.91

Additional Information

Blankenship, Lamar, Gilliland & Hicks
Certified Public Accountants

Member
American Institute
of Certified
Public Accountants

Member
Alabama Society
of Certified
Public Accountants

Independent Auditor's Report on Additional Information

March 16, 1993

Council on Finance and Administration
Alabama-West Florida Conference of the
United Methodist Church
Andalusia, Alabama

Our audit of the statements of certificates of deposit at January 7, 1993, and the related statement of cash receipts, disbursements and transfers for the period January 8, 1992 through January 7, 1993, was made for the purpose of forming an opinion on these statements taken as a whole. The additional information presented in Schedules "1" and "2" is presented for purposes of additional analysis and is not a required part of the basic financial statements. Such information has been subjected to the auditing procedures applied in the audit of the basic financial statements for the period, and in our opinion, such information is fairly stated in all material respects in relation to the basic financial statements for the period taken as a whole.

Blankenship, Lamar, Gilliland & Hicks

Schedule "1"

COUNCIL ON FINANCE AND ADMINISTRATION
ALABAMA-WEST FLORIDA CONFERENCE OF THE UNITED METHODIST CHURCH
ANDALUSIA, ALABAMA

STATEMENT OF CASH RECEIPTS, DISBURSEMENTS AND TRANSFERS FOR THE PERIOD JANUARY 8, 1992 THROUGH JANUARY 7, 1993 — COUNCIL ON MINISTRIES OPERATION

Balance, beginning of year		$ 71,663.05
Receipts		9,219.25
Transfers In:		
Conference Benevolences	$262,834.75	
Salaries from agencies	63,715.17	
Copy changes	1,389.87	
Telephone, postage and supplies	13,596.73	
Miscellaneous receipts	5,488.27	
Printing charges	11,582.60	358,607.39
Total available		$439,489.69
Disbursements:		
Salaries:		
Staff	$150,751.60	
Secretarial	45,668.46	
Printer	2,456.67	
Janitor	3,949.92	
Assistant treasurer	25,000.08	
Archives and History	5,400.00	
Fiscal secretary	6,112.84	
Area secretary	19,399.92	
Utilities	5,385.69	
Telephone	7,074.71	
Supplies	16,893.79	
Postage	16,050.71	
Payroll taxes	12,443.28	
Lay Pension and disability	15,005.38	
Travel/meals	4,491.24	
Staff travel	7,950.37	
Maintenance agreements	5,068.00	
Auto maintenance	853.96	
Equipment maintenance	1,851.65	
The Connectional Link	8,366.04	
Continuing education	914.06	
Visa charges	4,875.92	
Program calendar	4,000.00	
Other	2,908.50	
Total disbursements	$372,872.79	
Transfers out:		
Health insurance-staff	$ 2,340.00	
Other	26,578.90	
Car insurance	2,698.00	
Total transfers out	$ 31,616.90	
Total disbursements and transfers out		404,489.69
Balance, end of year		$ 35,000.00

See accompanying notes.

Schedule "2"

COUNCIL ON FINANCE AND ADMINISTRATION
ALABAMA-WEST FLORIDA CONFERENCE OF THE UNITED METHODIST CHURCH
ANDALUSIA, ALABAMA

STATEMENT OF CASH RECEIPTS, DISBURSEMENTS AND TRANSFERS FOR THE PERIOD JANUARY 8, 1992 THROUGH JANUARY 7, 1993 — CONFERENCE ADMINISTRATION ACCOUNT

Balance, beginning of year		$ 6,832.09
Receipts:		
Apportionment and late receipt	$171,751.45	
Transfers in: 2% charges from agencies	44,113.59	
Other	23,447.74	
Maddox salary from homes for claimants	11,920.04	251,232.82
Total available		$258,064.91
Disbursements:		
Salaries	$ 79,778.38	
Supplies	1,715.03	
Annual Audit	3,750.00	
CFA expense	1,203.38	
Brochure and journal	27,388.25	
Cabinet expense	7,480.79	
Annual conference expense:		
Room and board	25,167.55	
Conference Organist	300.00	
Conference Preachers/Teachers	2,280.99	
Conference Secretary	2,713.98	
Journal Editor	1,200.00	
Registrar	1,735.01	
Statistician	617.60	
Ordination service	710.32	
Maintenance honorarium	200.00	
Miscellaneous	1,275.79	
Committee expenses	1,352.82	
General Conference/SEJ Delegation	589.10	
Dues	75.00	
Local Church Treasurers Bond	3,500.00	
Travel expenses	381.34	
Maintenance contracts	2,760.00	
Miscellaneous	3,088.68	
Total disbursements	$169,264.01	
Transfers out:		
Salary	$ 29,276.18	
Telephone	385.52	
Lay Disability	665.50	
Health insurance	2,715.00	
Postage	5,452.20	
Supplies	1,103.52	
Transfers to other boards and agencies	33,749.16	
Printing/copying	2,615.24	
Other	398.50	
Total transfers out	$ 76,360.82	
Total disbursements and transfers out		245,624.83
Balance, end of year		$ 12,440.08

See accompanying notes.

GENERAL BOARD OF PENSIONS
OF THE UNITED METHODIST CHURCH
Pension and Benefit Payments to Conference Beneficiaries
From January 1, 1992 Through December 31, 1992

MINISTERIAL MEMBERS — INSIDE

Name	Annuity Reserve Service	Disability & Min. Benefit	Conference Deductions	Other Payments	Total
Abbott, Clifford Miles	$9,590.04				$9,590.04
Alburl, Alonzo J.	3,220.20				3,220.20
Anthony Jr., James A.	3,570.00				3,570.00
Arledge, Benjamin F.	6,580.08				6,580.08
Arnold Jr., Frank Aubrey	5,911.56				5,911.56
Atkinson Jr., William B.	4,981.69				4,981.69
Barnes, Carlton E.	11,480.04		$600.00-		10,880.04
Bates, Joseph Elmer	5,146.44				5,146.44
Bennett, Robert Thurmon	1,762.44				1,762.44
Bingham, Thomas Avery	6,323.28				6,323.28
Blair, Joe Neal	9,520.08				9,520.08
Bottoms, Wilmer R.	4,628.16				4,628.16
Bradley, Cecil Edgar	10,990.08				10,990.08
Bradley, Selman David	11,340.00				11,340.00
Brantley, Marion Sanford	3,500.04		600.00-		2,900.04
Britt, Albert Cronin	11,060.04				11,060.04
Britt, Charles Robert	6,307.20				6,307.20
Brown III, Oliver C.		$6,020.04			6,020.04
Brown, James Cecil	7,247.28				7,247.28
Brown, Naomi Prescott	808.56				808.56
Bruner, William D.	513.34				513.34
Bullington Sr., Joseph	11,620.08				11,620.08
Caddell, Eugene D.	10,710.00		600.00-		10,110.00
Calumbo, Michael J.	980.04				980.04
Campbell, Karl C.	4,690.08				4,690.08
Carlton, Arthur McCoy	8,805.36				8,805.36
Carmichael, John C.	10,360.08				10,360.08
Christenberry Jr., D.K.	6,632.16				6,632.16
Chung, In Wha	332.04				332.04
Chunn, Henry Frank	11,690.04				11,690.04
Collins, Joseph Hugh	6,300.00				6,300.00
Collins, Robert Haynes	7,255.56				7,255.56
Connor, Jimmie Cook	4,981.69		300.00-		4,681.69
Coulliette, James Carl	7,560.00				7,560.00
Craddock, Charles B.	2,655.00				2,655.00
Crutchfield, William	7,560.00				7,560.00
Daniels, Porter Bige	7,000.08				7,000.08
Dill, Stephen Ford	8,820.00				8,820.00
Dinkins, James A.	1,400.04				1,400.04
Dismukes, Wallace Ed	3,397.03				3,397.03
Eddins, Henry Earl	9,030.00		600.00-		8,430.00
Edgar, Elvin Theo	6,162.84				6,162.84
Edwins, Walter Eugene	4,060.08		600.00-		3,460.08
Ellisor Jr., John Oscar	9,030.00				9,030.00
Ellisor Sr., David Reynolds		11,659.83			11,659.83
Enfinger, Floyd Carson	4,981.69				4,981.69
Fair, Bartley B.	1,680.00				1,680.00

Farrow Jr., James L.	4,818.38				4,818.38
Faulk Jr., Luther Mark	1,440.67				1,440.67
Folkes, Fred Monroe	4,900.08				4,900.08
Ford, Marshall Graydon	8,820.00				8,820.00
Gamblin, Walter Roy	6,749.64				6,749.64
Gandy, Luther A.	4,482.48				4,482.48
Gatewood, Kathryn B.	1,988.88				1,988.88
Green, Alton Benjamin	4,853.36				4,853.36
Greenhill, Ernest Glen	3,780.00		600.00-		3,180.00
Greenwood, Robert V.	3,850.02		300.00-		3,550.02
Griffin Jr., James A.	8,470.08				8,470.08
Griggs, William H.	7,693.68		600.00-		7,093.68
Guy, Jacob Columbus	8,330.04				8,330.04
Guy, James Melton		11,133.00			11,133.00
Guy, Otis Talmadge	8,413.32		600.00-		7,813.32
Harrington, Robert C.	3,640.08				3,640.08
Hastings, Joseph Ed	670.84				670.84
Hathaway, Lucy C.	700.08				700.08
Hendricks, Ralph R.	7,236.24				7,236.24
Hendricks, Robert Ed	1,400.04				1,400.04
Henne, Edward Dell	4,818.38				4,818.38
Higdon, Paul Mixon	7,629.48				7,629.48
Hill, Herbert Clayton	7,770.00		600.00-		7,170.00
Hoagland Jr., Raymond L.	7,847.04				7,847.04
Holloway II, Joseph Amos	1,393.80				1,393.80
Howell, Leonard Lyman	5,904.00				5,904.00
Howell, Ralph Ezel	560.04				560.04
Howington Jr., Arthur F.	11,760.00				11,760.00
Hughes Jr., William J.		11,105.64			11,105.64
Ingram, Morris Ollie	3,570.00				3,570.00
Jackson Jr., J. Carl	4,042.50				4,042.50
Jay, Donald		11,419.16			11,419.16
Jones, Daniel	7,910.04				7,910.04
Jones, Haniel	988.56				988.56
Jordan Jr., Coyt H.		11,105.64			11,105.64
Kimbrough, Lloyd H.	11,620.08				11,620.08
King, Gerald L.	11,340.00		600.00-		10,740.00
Lane, John Henry	9,590.04				9,590.04
Lieber, Raymond H.	1,260.00				1,260.00
Lindsey, Warren L.	10,780.08		600.00-		10,180.08
Love, James Neal	8,820.00				8,820.00
Martin, Arthur Lee	12,740.04				12,740.04
Mason, Ogden Vance	5,251.68				5,251.68
Massey, Cecil Aubrey	8,260.08		600.00-		7,660.08
Mathison, Hiram Paul	9,660.00				9,660.00
Mathison, Marion Clyde	11,620.08				11,620.08
Maxey, Torrence H.	10,780.08		600.00-		10,180.08
McCrary, Hubert Earl	9,310.08				9,310.08
McCurdy, John William	8,750.04				8,750.04
McCurley, Braxton Bragg	10,710.00				10,710.00
McDonald, James Hugh	7,698.84				7,698.84
McLeod Jr., Norman Burns		11,133.00			11,133.00
McLeod Sr., L. Powers	8,356.08				8,356.08
Miller, John Carlisle	12,040.08				12,040.08
Mitchell Jr., Letcher	7,155.36				7,155.36
Montgomery, Donald E.	4,125.12			$600.00	4,725.12
Moore Jr., Robert A.	8,288.76				8,288.76
Moore, James Hamilton	6,620.16				6,620.16

Morris, James	7,910.04				7,910.04
Morris, Rual Wesley	4,981.69				4,981.69
Napier Jr., Henry G.	4,060.08				4,060.08
Nichols, John B.	11,340.00				11,340.00
Overbeck, James Henry		11,602.81			11,620.81
Parker, John Troy	4,065.04				4,065.04
Pickard Jr., William M.	2,380.08				2,380.08
Pitchford, Alton L.	2,196.46				2,196.46
Pittman Sr., Charles Ray		7,030.08			7,030.08
Price, Autis E.	11,340.00				11,340.00
Rains, James C.	7,140.00				7,140.00
Renfroe, John Dee	5,187.96				5,187.96
Rich, John Malichi	3,558.96				3,558.96
Ridgeway, Ernest D.	6,650.04				6,650.04
Roberts, Malcolm L.	7,630.08				7,630.08
Rouse, Lamont Chesteen	932.28				932.28
Rowe, Olin Lamar	8,422.20		600.00-		7,822.20
Rucker, Driftwood H.	7,216.20		600.00-		6,616.20
Savage, James Ernest	6,580.08				6,580.08
Scarborough, George T.	6,580.08				6,580.08
Schneider, Raymond H.	7,560.00				7,560.00
Sell, Oliver M.	11,410.08		600.00-		10,810.08
Sellers, Ennis George		11,252.00			11,252.00
Shell, Merlin P.	5,110.08				5,110.08
Sheppard, Thomas J.	3,665.20		300.00-		3,365.20
Shirah, Samuel	10,780.08				10,780.08
Sirmon, Glenn Stanley	8,820.00				8,820.00
Smack, J. Wilson	4,340.04				4,340.04
Smith, Benjamin N.	6,300.00				6,300.00
Smith, Jasper James	5,600.04		50.00-		5,550.04
Smith, Marcus Herbert	4,375.70				4,375.70
Spencer, Lamar	12,320.04				12,320.04
Spencer, Lee Roy	4,200.00				4,200.00
Spikes, Roy Millard	9,800.04		600.00-		9,200.04
Spikes, Willow Jean	4,224.84		600.00-		3,624.84
Stringfellow, Karl D.	8,174.28		600.00-		7,574.28
Temple Jr., Earle Henry	4,060.08		600.00-		3,460.08
Thompson, Robert Jackson	1,368.84				1,368.84
Trobaugh, John Doyle	7,140.00				7,140.00
Turnipseed, Andrew S.	8,540.04				8,540.04
Tyndal, Carlos M.	1,890.00				1,890.00
Vickers Sr., Marvin K.	8,540.04				8,540.04
Walls, William Herbert	10,080.00		600.00-		9,480.00
Whatley, Ray E.	5,880.00				5,880.00
White, David Richard	9,940.08		600.00-		9,340.08
Wilson, Robert Lee	10,710.00		600.00-		10,110.00
Wolfe Jr., Asbury F.	2,133.46				2,133.46
Woodall, Comer W.	5,250.00				5,250.00
Wooten, Calvin Dwight	1,475.04				1,475.04
Zellner, James Abraham	11,060.04				11,060.04
Inside Total	**936,302.18**	**103,461.92**	**14,750.00-**	**600.00**	**1,025,614.10**

MINISTERIAL MEMBERS — ELSEWHERE

Atkeison, Gordon R.	2,730.00				2,730.00
Barrett, Moses C.	3,850.08				3,850.08
Boyd, James Drexel	280.08				280.08
Brasher, James H.	1,190.04				1,190.04

Butler, Charles Owen	1,194.48				1,194.48
Byrne, Herbert W.	2,240.04				2,240.04
Cumbie, J. Edwin	680.28				680.28
Dannelly, Frank P.	1,116.96				1,116.96
Dillard, Thomas D.	1,120.08				1,120.08
Duffey, Paul Andrews	9,450.00				9,450.00
Dunnam Jr., Spurgeon M.	770.04				770.04
Fields, Lindsay G.	560.04				560.04
Gould, Edward Curtis	1,423.50				1,423.50
Hand, James Albert	3,360.00				3,360.00
Hanson, Coriless V.	420.00				420.00
Hinton, Edward G.	560.04				560.04
Howard, Robert Crawford	700.08				700.08
Huffstutler, Edgar L.	280.08				280.08
Jernigan, Edwin Franklin	3,080.04				3,080.04
Kilburn, Walter E.	3,190.20				3,190.20
Langford, Liona	1,400.04				1,400.04
Lawson, Luther E.	560.04				560.04
Love, David Joseph	407.40				407.40
Lowery, Joseph Echols	1,365.00				1,365.00
Marbury, Lonnie Cammon	1,680.00				1,680.00
Norwood, John F.	1,651.68				1,651.68
Price, Wesley S.	2,240.04				2,240.04
Ray, Jack Ewell	385.02				385.02
Ridnour, Glen Hale	630.00				630.00
Roberts, Jesse Hugh	280.08				280.08
Shaw, Ashland D.	2,310.00				2,310.00
Smith, Earnest Andrew	630.00				630.00
Thompson Sr., Bishop Scott	512.76				512.76
Thompson, F. Fagan	560.04				560.04
Trost, John Elder	840.00				840.00
Elsewhere Total	**53,648.16**				**53,648.16**
Ministerial Member Total	**989,950.34**	**103,461.92**	**14,750.00-**	**600.00**	**1,079,262.26**

SURVIVING SPOUSES — INSIDE

Adkins, Ethel M.	5,194.08				5,194.08
Andrews, Margaret J.	4,753.08		420.00-		4,333.08
Andrews, Sue Mills	8,134.08		420.00-		7,714.08
Anthony, Aeoline	6,517.08	549.12			7,066.20
Anthony, Sara	5,537.04	1,087.56			6,624.60
Atkinson, Grace Nixon	7,350.00				7,350.00
Barnes, Alice Tyler	6,370.08				6,370.08
Beasley, Nelle P.	3,136.08				3,136.08
Bell, Bertha Helene (Hyland, James H.)	1,323.00	4,328.52			5,651.52
Bradley, Idalee Wood	5,390.04				5,390.04
Bullington, Melonae	3,724.08				3,724.08
Burchett, Marion Higgins (Higgins, Jack C.)	686.04				686.04
Calhoun, Sallie Ruth	8,918.04				8,918.04
Cantrell, Katherine H.	5,390.04				5,390.04
Capell, Thomas C.	980.04	980.04			1,960.08
Carr, Myrtice A.	4,655.04	1,572.12			6,227.16
Chappelle, Hilda H.	8,330.04				8,330.04
Conner, Eunice M.	3,185.04				3,185.04
Corbitt, Carol Elizabeth	8,036.04				8,036.04
Crews, Arlene M.	392.04				392.04

Davis, Sibyl B.	8,330.04				8,330.04
Devane, Jo Anne	5,586.00	102.66			5,688.66
Dubois, Tommie	6,566.04				6,566.04
Edwards, Mary W.	3,724.08				3,724.08
(Herlong, Fletcher R.)					
Ellis, Mattie N.	2,205.00				2,205.00
Ellisor, Ella Dean Bates	5,586.00				5,586.00
Ellisor, Vassie B.	8,134.08		420.00-		7,714.08
Ford, Laura D.	2,716.56				2,716.56
Forester, Catherine A.	2,940.00				2,940.00
Fulton, Marcille H.	3,871.08				3,871.08
(Bolan, Dean Austin)					
Gilmer, Elva Thornburg	2,842.08		420.00-		2,422.08
(Thornburg, Lee A.)					
Glover, Juanita Furr	3,234.00	153.80	245.00-		3,142.80
(Furr, Frank)					
Grantham, Laura H.	3,626.04				3,626.04
Green, Jessie Blanche	1,698.76				1,698.76
Greenlaw, Rose Marie	369.48				369.48
Gregory, Sarah	7,203.00				7,203.00
Grice, Louisa M.	2,303.04				2,303.04
(Martin, P.)					
Guy, Mary Dorothy Strickland	3,625.44				3,625.44
Haas, Barbara Price	2,254.08	3,713.46			5,967.54
Hagood, Virginia	6,909.00				6,909.00
Ham, Margie Armstrong	2,548.08				2,548.08
(Armstrong, Ralph)					
Hardin-Hicks, Katherine	8,526.00				8,526.00
(Hardin, Edward Lester)					
Hathaway, Lucy C.	3,038.04				3,038.04
Headley, Jessie R.	7,154.04				7,154.04
Heaton, Bernice D.	4,312.08		210.00-		4,102.08
Hildreth, Marjorie S.	8,330.04				8,330.04
Hosey, Martha M.	2,401.08				2,401.08
Howell, Fannie Lou	4,802.04				4,802.04
Hudgens, Ruth Todd	5,782.08				5,782.08
Hughen, Lillian Doswell	7,350.00				7,350.00
Hughes, Gertrude V.	7,105.08		420.00-		6,685.08
Johnson, Virginia Sue	3,724.08				3,724.08
Jones, Irene E.	7,350.00				7,350.00
Jones, Rachel N.	4,410.00	1,706.76			6,116.76
Kerlin, Hilda W.	8,526.00				8,526.00
Kirk, Mary M.	7,938.00				7,938.00
(Tanton, Alton B.)					
Lewis, Myrtle	5,782.08		420.00-		5,362.08
Liddell, Evelyn J.	5,243.04		315.00-		4,928.04
Lisenby, Fannie Lou	3,054.37				3,054.37
Lloyd, Kathleen F.	4,067.04		420.00-		3,647.04
Marietta, Doris M.	7,938.00				7,938.00
Martin, Myra S.	7,154.04				7,154.04
Mathison, Rachel C.	4,018.08				4,018.08
Matthews, Mollie				900.00	900.00
McKinney, Pauline P.	8,526.00				8,526.00
Middlebrooks, Wilma C.	4,704.00				4,704.00
Mixon, Lillie S.	3,528.00				3,528.00
Moates, Vivian B.	3,234.00				3,234.00
Moseley, Pattie M.	5,978.04		420.00-		5,558.04
Noland, Ethel H.	784.08				784.08

Perkins, Della E. (Ward, T.W.)	4,753.08				4,753.08
Portis, Orlean M.	4,410.00				4,410.00
Prestwood, Carrie	2,205.00				2,205.00
Rancher, Mable W.	5,782.08				5,782.08
Rice, Nancy Rebecca	5,880.00	899.16			6,779.16
Richerson, Rosie		3,193.88			3,193.88
Roberts, Lillie S.	6,419.04				6,419.04
Slade, Myrtle L.	1,568.04	4,227.60			5,795.64
Smilie, Katie L.	6,370.08		280.00-		6,090.08
Snodgrass, Ethel T.	4,410.00				4,410.00
Spivey, Ethel T.	3,332.04				3,332.04
Stevenson, Onie F.	4,116.00				4,116.00
Stinson, Dottie B.	1,127.04	4,623.36			5,750.40
Tracy, Eloise	3,430.08	2,556.12			5,986.20
Tubbs, Hattye Holland (Holland, Jack)	5,194.08				5,194.08
Vanderwerff, Grace (Nichols, Ralph Wesley)	3,675.00				3,675.00
Vanlandingham, Kate	2,548.02				2,548.02
Vaughn, Verna M.	5,261.04				5,261.04
Vickers, Anne Grant	7,497.00				7,497.00
Walton, Annie	7,742.04		420.00-		7,322.04
Warwick, Annie M.	5,782.08				5,782.08
White, Marie	5,488.08				5,488.08
Whitsett, Julia S.	4,851.00		420.00-		4,431.00
Williams, Claire A. (Spencer Sr., Lester H.)	6,566.04				6,566.04
Williamson, Nancy Anne Hall	5,096.04				5,096.04
Zirlott, Elizabeth	4,606.08		420.00-		4,186.08
Inside Total	**457,141.19**	**29,694.16**	**5,670.00-**	**900.00**	**482,065.35**

SURVIVING SPOUSES — ELSEWHERE

Bannister, Victoria C.	2,499.00				2,499.00
Booker, Ruth R.	1,813.08				1,813.08
Bridges, Valeria C.	735.00				725.00
Callan, Gladys	980.04				980.04
Dobbins, Gwendolyn E.	2,254.08				2,254.08
Flournoy, Addie	2,303.04				2,303.04
Griggs, Evelyn	1,666.08				1,666.08
Haygood, Thelma A.	392.04				392.04
Houston, Louise	1,519.08				1,519.08
Jackson, Helen E.	1,715.04				1,715.04
Lantrip, Ann L.	392.00				392.00
Lynch, Cora L.	254.04				254.04
Moore, Elizabeth Brookins	1,176.00				1,176.00
Moulton, Annie G.	1,176.00				1,176.00
Necaise, Rosemarie (Simpson, Beverly F.)	686.04				686.04
Paul, Virginia W.	196.08				196.08
Peacock, Dorothy B.	3,675.00				3,675.00
Pollard, Ethel M.	1,372.08				1,372.08
Pooley, Anna L.	1,127.04				1,127.04
Ridgeway, Gloria P.	69.18				69.18
Shaw, Effie Jean	294.00				294.00
Snow, Lena M.	392.04				392.04
Vann, Ila E.	1,176.00				1,176.00

Washington, Mattie L.	1,960.08				1,960.08
Williams, Nellie B.	784.08				784.08
Elsewhere Total	**30,597.14**				**30,597.14**
Surviving Spouses Total	**487,738.33**	**29,694.16**	**5,670.00-**	**900.00**	**512,662.49**

LOCAL PASTORS — INSIDE

Brooks, Warren Hilton	1,656.24				1,656.24
Burroughs, John C.	1,820.04				1,820.04
Butler, Baston Lafon	1,106.70				1,106.70
Hutto, William Vernon	3,322.32				3,322.32
Joyner, Jesse Daniel	4,226.04				4,226.04
Killman, Everett Vergil	1,931.88				1,931.88
Knox, Levi D.	980.04				980.04
Monday, Claren Donnell	2,730.00				2,730.00
Palmer, James Henry	2,380.08				2,380.08
Syfrett, Charles S.	2,800.08				2,800.08
White, Emmett Lafayette	3,079.44				3,079.44
Inside Total	**26,032.86**				**26,032.86**
Local Pastors Total	**26,032.86**				**26,032.86**

SURVIVING LOCAL PASTORS SPOUSES — INSIDE

Allen, Rena S.	882.00	4,431.08			5,313.08
Armour, Myrtle L.	1,960.08				1,960.08
Dunnavant, Ursa Lee	784.08				784.08
Fralish, Vivy L.	1,372.08				1,372.08
Jones, Annie M. (Houseman, H.E.)	1,960.08				1,960.08
McDurmont, Laura P.	1,470.00				1,470.00
Norton, Mamie W.	2,695.08				2,695.08
Parker, Lugenia W. (Marsh, Theodore F.)		259.50-			259.50-
Rhodes, Thea Olean	2,450.04			1,800.00	4,250.04
Simmons, Vivian	1,960.08				1,960.08
Inside Total	**15,533.52**	**4,171.58**		**1,800.00**	**21,505.10**
Surv. LP Spouses Total	**15,533.52**	**4,171.58**		**1,800.00**	**21,505.10**
Conference Inside Total	**1,435,009.75**	**137,327.66**	**20,420.00-**	**3,300.00**	**1,555,217.41**
Conference Elsewhere Total	**84,245.30**				**84,245.30**
Conference Total	**1,519,255.05**	**137,327.66**	**20,420.00-**	**3,300.00**	**1,639,462.71**

EQUITABLE COMPENSATION PAYMENTS: 1992

Andalusia District

Anderson, JoAnn (Uriah/Mineola)	$ 1,233.35
Bell, Luke (St. Mark/Crestview)	6,500.04
Jordan, Dennis (Kinston)	2,580.00
May, Gene (Baker)	1,505.00
Phillips, Donald (West End Charge)	2,780.04
Walsingham, Donal (Lime Springs)	2,391.69
TOTAL	$ 16,990.12

Demopolis District

Carroll, Howard (Trinity)	$ 3,360.00
Colenberg, John (Eutaw Circuit)	500.00
Howard, James (Union Charge)	3,360.00
Mason, Joseph (Oak Grove/Marietta)	3,360.00
McCoy, Steven (Bashi/Peachtree)	700.00
Peters, A. Don (Mt. Hermon)	1,291.65
TOTAL	$ 12,571.65

Dothan District

Golden, Douglas	$ 4,404.12
White, Michael (Skipperville/Magnolia)	425.00
TOTAL	$ 4,829.12

Marianna/Panama City District

Antonelli, Anthony (Black Creek)	$ 2,300.04
Belardino, Paul (Honeyville)	758.31
Bracewell, James (Honeyville)	541.65
Gatlin, Kyle (Williams Memorial)	2,158.31
Golden, Douglas (Poplar Head/Darlington)	820.85
Griffin, Paul (Williams Memorial)	800.00
Hankins, Jack (Emmaus)	12,250.00
Hines, William (Venters Memorial)	3,403.30
Hudson, Dan (Noah's Ark)	3,341.69
Kramer, John (Grace/Compass Lake)	1,341.69
Register, Joe (Bascom/Greenwood)	2,349.96
Steverson, C.W. (Center Ridge)	3,360.00
Warren, R.C. (Bayou George)	10,200.00
TOTAL	$ 43,625.80

Mobile District

Davidson, Jon G. (Irvington)	$ 875.00
Fischer, Robert (Millry)	1,960.00
Hines, Betsy (Whistler)	1,341.62
Tillman, Henry (Mt. Vernon)	1,750.00
TOTAL	$ 5,926.62

Montgomery District

Bass, Ray (LaPlace)	$ 1,325.00
Gabey, Michael (LaPlace)	1,855.00
Glaize, Edward (Beulah)	1,325.00
Johns, Louise (Tuskegee/Armstrong)	2,391.62
Morgan, John (Boylston)	2,580.00
Song, Sung Y. (Korean Church)	2,600.04
Stevens, Matthews (Beulah)	1,520.00
Shuford, Elisabeth J. (Benson/ASU Ministry)	1,091.19
TOTAL	$ 14,687.85

Pensacola District

Green, Terrill (Pleasant Grove)	$ 1,400.00
Hawkins, William (Stockton/Latham)	2,158.31
Malson, Paul (Woodbine)	7,175.00
McClure, George (Cottage Hill)	2,499.96
McLendon, Alvin (Pleasant Grove)	3,683.34
Rogers, Carl J. (Elizabeth Chapel)	3,360.00
Segers, Hubert (McRae St./Lottie)	2,993.14
Walker, Aida (Hispanic Ministry)	3,075.00
TOTAL	$ 26,344.75

Selma District

Davis, Jack (Lime Springs/Jemison/Deatsville)	$ 2,623.45
Juhan, B. Stephen (Beatrice/Peterman)	636.66
Simmons, Charles (Marion Junction/Orrville)	3,837.56
TOTAL	$ 7,097.67

Troy District

Anderson, JoAnn (Clopton/Edwin)	$ 2,391.62
Atkinson, W.B. Jr. (Hopewell)	1,708.30
Bowman, Jason (Shady Grove)	105.00
Brooks, Richard (Shady Grove)	1,325.00
Carmichael, Glenn (Murphy's Chapel/Pine Level)	3,131.92
Elmore, Tonya (Seale/Alexander)	2,391.62
Hall, Arthur (Rocky Mount)	550.00
Laing, Michael (Rocky Mount)	770.00
Martin, Bernard (Union Springs/St. Paul	999.96
Nicholson, Lester (Clopton/Edwin)	1,250.00
Ramsey, Michael (Seale)	1,325.00
Stewart, Harry (Midway)	3,710.40
Weeks, Bobby (Williams Chapel/Tennille)	2,953.80
TOTAL	$ 22,612.62

GRAND TOTAL	$154,686.20

Division X — Memoirs

The Record of Remembrance

MINISTERS

SELMAN DAVID BRADLEY
Born March 10, 1909 — Died January 25, 1993 — FM 1935

JAMES ANDREW DINKINS
Born August 25, 1896 — Died May 16, 1993 — AM 1969

WILLIAM A. FLOYD, SR.
Born September 10, 1920 — Died February 15, 1993 — AM 1990

KEITH BERTRUM GRAHAM
Born October 12, 1929 — Died January 27, 1993 — FM 1966

ALTON BENJAMIN GREEN
Born January 20, 1910 — Died August 4, 1992 — AM 1969

ROBERT VALENTINE GREENWOOD
Born February 14, 1923 — Died June 15, 1992 — FM 1966

ROBERT COLEMAN HARRINGTON
Born March 6, 1904 — Died March 3, 1993 — AM 1969

LLOYD HUNTER KIMBROUGH
Born May 11, 1915 — Died February 9, 1993 — FM 1940

DIACONAL MINISTER

L. EDWIN FREE
Born January 6, 1923 — Died January 31, 1993 — Consecrated 1977

MINISTERS' SPOUSES

RACHEL CAMPBELL
Wife of the Rev. Karl C. Campbell
Born June 15, 1908 — Died October 21, 1992

MATTIE N. ELLIS
Widow of the Rev. Henry M. Ellis
Born February 19, 1900 — Died May 31, 1993

ESTELLE HERRING
Wife of the Rev. Johnnie Herring
Born September 10, 1916 — Died July 23, 1992

LILLIAN DOSWELL HUGHEN
Widow of the Rev. G. Oliver Hughen
Born October 1, 1903 — Died February 2, 1993

VIRGINIA SUE JOHNSON
Widow of the Rev. Samuel L. Johnson
Born April 18, 1910 — Died March 9, 1993

MYRA S. MARTIN
Widow of the Rev. Usher L. Martin
Born June 18, 1901 — Died November 29, 1992

MARY R. MATHISON
Wife of the Rev. H. Paul Mathison
Born January 13, 1912 — Died July 8, 1992

VELMA M. RICH
Wife of the Rev. John M. Rich
Born August 18, 1915 — Died September 29, 1992

LINDA DIANE ROTHY
Wife of the Rev. Charles E. Rothy
Born August 3, 1947 — Died May 11, 1993

KATE VANLANDINGHAM
Widow of the Rev. O.H. VanLandingham
Born September 10, 1902 — Died June 10, 1992

ANNIE M. WARWICK
Widow of the Rev. Marvin L. Warwick
Born November 5, 1910 — Died December 17, 1992

SELMAN DAVID BRADLEY
(1909-1993)

Selman David Bradley was born March 10, 1909, in Covington County Alabama, to Charles Wesley Bradley and Annie Majors Bradley. His father was a minister in the Congregational Church, but later became a member of the Alabama Conference of the Methodist Church. Selman was reared in a Methodist parsonage by a dedicated father and mother. He was called to the ministry in 1929. He attended Bob Jones College, Birmingham-Southern College and Huntingdon College.

On August 14, 1932, he married Rowena Chason from Montgomery, Alabama. He is survived by Rowena, their son, Ben David Bradley (born June 6, 1936), Ben's wife, Sallie and four grandchildren. Selman died January 25, 1993, in Gulf Breeze Hospital, after a long illness.

Selman had a keen interest in the Methodist Children's Home, serving on its Board of Directors for twenty years. He also had a special interest in the Blue Lake Assembly Ground, where he served as Executive Director for twelve years. He served on the Board of Education and the Board of Evangelism.

The funeral service for Selman Bradley was held January 27, 1993, at the Gulf Breeze Methodist Church with Dr. Herb Sadler, Dr. J.B. Nichols and Dr. Andrew Turnipseed officiating. Burial was in Forest Lawn Cemetery in Gulf Breeze, Florida.

"There was a man sent from God whose name was John. He came for testimony, to bear witness to the light, that all might believe through Him." We may easily adapt that verse in the annals of our conference to read: there was a man sent from God whose name was Selman David Bradley.

What a Methodist heritage Selman had. His father was named Charles Wesley and served many years in the Alabama Conference. A brother, Sledd, and a sister, Lunnie Capell, served in the conference several years. Another sister, Nettie Lou, and her husband, Robert Lawrence, blessed many lives in their long service. Ben, the Bradley's son, can point to thirty-two years of dedicated service in this great fellowship.

In my own time, soon to be fourscore years, I have known few preachers as intensely loyal to our doctrine, our literature, our polity, our colleges and other institutions, and to the principles that we affirm as a people in our concern for human society as Selman Bradley.

He was a gentle man — a Christian gentleman. How wonderful to have a man like Selman for a husband, a father, a grandfather, a friend. He was a specialist in the art of friendship. There was nothing vindictive in his spirit. Behold a man in whom there is no guile.

"Since Lord, Thou doest defend us
with Thy spirit,
We know, we at the end, shall life inherit
Then, fancies, flee away! I'll fear not
What men say.
I'll labor night and day to be a Pilgrim!"

Such a Pilgrim our loved one and friend has been — eighty-four years long. Such a Pilgrimage — such a Pilgrim.

He who would valiant be, 'gainst all disaster,
Let him in constancy follow the master.
There's no discouragement shall make him once
relent his first avowed intent to be a Pilgrim.

Who so beset him round with dismal stories
Do but themselves confound — his strength the more is.
No foes shall stay his might; though he with devils fight,
he will make good his right to be a Pilgrim.

Since, Lord, Thou doest defend us with Thy Spirit,
We know we at the end shall life inherit.
Then fancies, flee away! I'll fear not what men say.
I'll labor night and day to be a Pilgrim!

Selman was real. He always chose essence over image. To him, real faith beat false piety. He had his priorities right. He was committed to excellence in matters of the mind as well as the heart.

For all of us who come after you, we say thank you, Selman, for the example of your professional and personal priorities.

And now he is a part of God's great galaxy. Thanks be to God.

JAMES ANDREW DINKINS
(1896-1993)

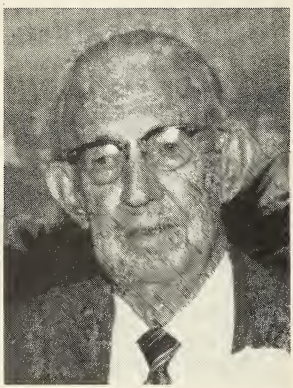

James Andrew Dinkins was born August 25, 1896 in Westville, Florida. He was born the youngest of five children to William Marshall and Charles Zachary (Kelly) Dinkins. Brother Andrew Dinkins, as he was called by his many friends, spent most of his 96 years in Bonifay, Florida.

When Andrew Dinkins was 19 he began teaching school, then on September 18, 1917, at age 22, he was inducted into the United States Army. He served in the infantry in France during World War I. Shortly after returning to the United States in 1919, he took the Civil Service Examination to be a mail carrier. For 42 years and 7 months he served as mail carrier to the Bonifay community.

In 1921, James Andrew married Bonnie Ellis. They would have two sons. Their first child, Austin, died after only three months. Their second son, William Millard, now resides in Washington State. Five years after they were married Bonnie became ill. She died on October 5, 1926.

On June 24, 1928, Andrew and Corine Williamson were married. To this union were born six children; Elton, Jeriel, Randall (died December 8, 1992), Betty Wynns, Wendell, and Margaret Reynolds. Andrew and Corine would be grandparents to 18 grandchildren and 14 great-grandchildren.

For many years Brother Andrew served as a lay speaker in our Conference. In 1961 he was licensed as a lay pastor. In 1966 he was ordained a deacon and in 1969 became an associate member of the Alabama-West Florida Annual Conference.

Brother Andrew will be remembered for his knowledge of and love for the Word of God. He read through the Bible 116 times and was in the process of reading it through again when he died. He will surely be remembered for his love and concern for the people on his mail route and for his parishioners. Perhaps he would have had more of the material things of life had he not been so lovingly willing to share with those whom God placed in his pathway. But the richness of Christ-centered love and generosity can never be measured by material possessions.

On May 16, 1993, after a short illness, Brother Andrew Dinkins' body died. The Reverends Bill Westbrook, Henry Moore and Charles Fail officiated at his funeral held at the New Effort Church in Bonifay, Florida.

He was always a faithful servant to God's children. He is survived by his wife, Corine, who still resides in Bonifay, Florida.

WILLIAM S.A. FLOYD, SR.
(1920-1993)

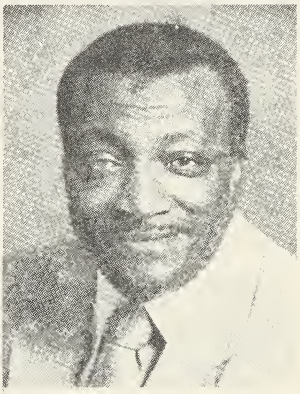

Rev. William Samuel Alexander "Bill" Floyd, Sr., was born September 10, 1920, in Gastonia, North Carolina, to the late William Wallace Floyd and Hattie Adams Floyd. He confessed Christ as his Savior at an early age at the Trinity A.M.E. Zion Church in Gastonia.

Rev. Floyd was educated in the public schools of Gaston County, North Carolina. He received his undergraduate education at Stillman College, 1942, and Alabama State Teachers College, 1951. He was a veteran of World War II, and was awarded the American Theatre Service Medal and the Good Conduct Medal. He began his career as an educator in the public schools of Alabama in 1951, and taught in Dallas, Marengo, Lowndes, Wilcox, and Perry Counties. In 1961 he began a twenty-eight year career with the Veterans Administration Hospital in Tuscaloosa.

Bill Floyd was called into the ministry in 1978. For fifteen years he served in the Alabama-West Florida Conference. He became an Associate Member of the Conference in 1990. His pastoral assignments were: St. Paul Montgomery, Eutaw Circuit, and St. Matthew Circuit, which he was serving at the time of his death.

Rev. Floyd was preceded in death by a son, Ronald James Floyd, and by his first wife, Juanita Davis Floyd. He is survived by his wife, Mary Thomas Floyd; they were married April 3, 1982. He is also survived by seven children: William Alexander Floyd, born July 17, 1952; Roy Jovan Floyd, born November 26, 1954; Sandra Bonita Floyd, born November 26, 1954; Stephanie Floyd Bradley, born November 2, 1958; Cathy Floyd King, born March 3, 1965; Terilynne Floyd Horton, born August 19, 1971; and Jerry Lee Floyd, born April 8, 1974. He is also survived by one sister, three brothers, and nine grandchildren.

Bill Floyd died in Marion, Alabama, on February 15, 1993. A memorial service was held at the St. Matthews UMC in Akron, Alabama, on February 18. The funeral service was held on February 19 at the Zion UMC in Marion, with Rev. Levi Knox and District Superintendent Dr. Billy Frank Hall officiating. He was buried in the Marion City Cemetery.

KEITH BERTRUM GRAHAM
(1929-1993)

Rev. Keith Bertrum Graham, son of Cecil H. and Mary Bertha Johnson Graham, was born October 12, 1929 in Pensacola, Florida. He was converted and answered the call to preach in the Richards Memorial Church, under the ministry of the late Rev. Ed Hardin.

Keith married the former Genevieve Louise Blowers of New York on June 25, 1955, two years after he entered the ministry in the Free Methodist Church. He had graduated from Pensacola Junior College and Bob Jones University, and went on to earn a seminary degree from the Asbury Theological Seminary. Rev. Graham entered the ministry of the Alabama-West Florida Conference in 1964, and received Full Connection status in 1966. He had been ordained a Deacon by the Free Methodists in 1959, and was ordained an Elder in the Methodist Church in 1966. During his tenure in Alabama-West Florida, he served the following churches: Pine Grove-Ebenezer, Trinity (Choctaw), Robinson Springs, Byrneville, Pace, Loxley-Rosinton, Washington Street-Epworth, Uriah, Repton, Melvin, Louisville, and Thomaston, which he was serving at the time of his death.

Keith Graham died of congestive heart failure on January 27, 1993, in Demopolis, Alabama. He is survived by his wife and three sons: Dr. Robert Keith Graham, born June

25, 1957; Thomas Graham, born June 5, 1958; and James L. Graham, born July 20, 1960. The Grahams have three grandchildren. The funeral service was held January 29 at the Thomaston UMC, with District Superintendent Dr. Billy Frank Hall, Rev. Wesley Spivey, Bishop William Morris presiding. Rev. Paul Higdon spoke at the graveside at the Uriah Community Cemetery.

The most outstanding thing Keith will be remembered for is his beautiful tenor voice. He led singing, sang solos, and sang with many choirs, quartets, etc. throughout the Conference.

ALTON BENJAMIN GREEN
(1910-1992)

Rev. Alton Benjamin Green was born January 20, 1910, in Chilton County. He was the son of Arthur and Tissher Mirila Johnson Green. He married Jessie Bradford on May 5, 1934.

Rev. Green, known to many as A.B., was first appointed as a Lay Pastor in 1950. He was admitted as an Associate Member of the Conference in 1969. He was ordained a Deacon in 1955 and an Elder in 1958. During his years of ministry, he served the following: Deatsville, Cuba Circuit, Calvert, Sunflower, Deer Park-Fruitdale, Coffeeville, Pleasant Grove, Cypress, Honeyville, Salem, Aldersgate Mobile, Hopewell, Vernon, Pine Apple, Grand Ridge, Springhill, Pleasant Grove, Ponce de Leon-Westville, and Cedar Grove-Whitaker. He served in a retired capacity through the 1991-92 Conference year, and died of a heart attack two months later on August 4th.

In addition to his wife, Rev. Green is survived by five children: Rev. Terrill Green (currently serving Trinity Mobile), born in 1935; Benny Green, born in 1937; Clayton Green (former A/WF Conference minister), born in 1940; Donald Green, born in 1941; and Peggy Green Hughes, born in 1942. He is described by his son as a person of exceptional love for God, the Church, and other preachers, who he held in equal esteem, regardless of status or office.

The funeral service was held at Grace UMC in Marianna, Florida, with burial at the Memorial Cemetery there. The service was conducted by District Superintendents Richard Sigler and Walter Ellisor.

ROBERT VALENTINE GREENWOOD
(1923-1992)

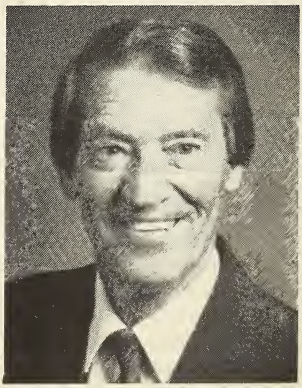

Rev. Robert Valentine Greenwood was born February 14, 1923 in Sylvania (DeKalb County), Alabama. He was the son of Rev. Thomas Ryals and Mrs. Tennessee Edna Rucks Greenwood.

Robert entered our Conference's ministry as a Local Pastor in 1954. He was ordained a Deacon in 1956 and an Elder in 1958. He was Admitted on Trial in 1963 and into Full Connection in 1966. During his thirty-five years of service he pastored: Sandy Ridge, Washington St. Eufaula, Ensley, Elizabeth Chapel, Pace, Calloway, Trinity Fort Walton Beach, Prichard First, Westview Heights Ozark, Bayou la Batre, St. Luke Montgomery, Skipperville, Pondtown, and Hopewell. He retired in 1989.

Rev. Greenwood died of a heart attack on June 16, 1992. His funeral service was held at the Ensley UMC, with long time friend, Dr. Thomas L. Butts, officiating. Burial was at Pensacola Memorial Gardens

on June 19. He is survived by three children: Lynn Greenwood Hahn, born December 4, 1942; Robert Randall Greenwood, born May 17, 1945; and Thomas Michael Greenwood, born December 8, 1959.

ROBERT COLEMAN HARRINGTON
(1904-1993)

Robert Coleman Harrington, son of Pinkney and Nancy Hill Harrington, was born March 6, 1904 in Sumter County, Alabama. He entered the ministry of this Conference as a Lay Pastor in 1963. He was ordained a Deacon on June 3, 1966, and became an Associate Member in 1969. He retired in 1976, and again in 1984, having served Government Street of Greenville, Beatrice, Brent, Verbena, Ebenezer, and Georgetown-Chunchula.

Rev. Harrington died of cardiac arrest on his 89th birthday, March 6, 1993. He resided at the Camden Nursing Facility at the time of his death. The funeral service was officiated by Dr. Charles Kelly at the Sweetwater UMC. Burial followed at Aimwell, Alabama. He is survived by two sons: Robert Lenard Harrington, born September 2, 1927, and Jerry Hill Harrington, born August 6, 1931.

LLOYD HUNTER KIMBROUGH
(1915-1993)

The odyssey of Lloyd Hunter Kimbrough on this earth covered more than seventy-seven years. He was born May 11, 1915 at Claud, Alabama in Elmore County. His loving parents were Lovick Haynie Kimbrough and Tommie Colley Kimbrough. As a child, he lived in Elmore and Montgomery Counties. While a teenager, his family moved to the rural area outside Milton, Florida. Lloyd graduated from Jay (Florida) High School.

Birmingham-Southern College was his alma mater. He graduated in 1938. Through necessity, and his love, Lloyd worked on the family farm before he went to college. During his summer breaks, he would return home to till the soil.

On May 17, 1940, Lloyd married Flora Hale. She taught school before being a full time mother to two daughters, who were born to their union. Virginia Colley Kimbrough was born January 11, 1943 and Flora Jean Kimbrough was born August 20, 1945.

Lloyd was ordained a deacon November 21, 1940 and an elder on November 14, 1942. He was admitted to the conference, on trial, in 1938. In 1940, he was admitted in full connection.

A faithful and effective minister in the United Methodist Church for over fifty-two years, Lloyd served the following charges and churches of the Alabama-West Florida Conference: Uriah; St. Andrew, Panama City; Forest Home; Hope Hull-Snowdoun; East Tallassee; Chipley; Luverne; Clanton; Atmore; St. Mark, Pensacola; Government Street, Mobile; DeFuniak Springs First; Marianna District. He retired in June 1980, then served from January 1, 1982 through December 31, 1992, as a retired supply at Chumuckla. His service as a retired supply was given with effectiveness and without salary.

For thirteen years, Lloyd served as the Secretary of the Annual Conference. His quiet, efficient style was appreciated by the bishops and the members of the Annual Conference.

Lloyd was preceded in death by his beloved wife, Flora. He kept a loving vigil beside her until she succumbed to cancer in 1986. To show his appreciation to the nurses who attended his wife, Lloyd often baked cakes and took them to the hospital.

On February 9, 1993, Lloyd Hunter Kimbrough's body died at the West Florida Hospital in Pensacola, Florida. The death and resurrection service for him was held from Harper-Morris Funeral Home, Pensacola, Florida, February 12, 1993. Burial was in the Elizabeth Chapel Cemetery near Milton. His survivors are two daughters, Virginia Colley Kimbrough Daily, Chumuckla, Florida and Flora Jean Kimbrough Emmet, Tullahoma, Tennessee; four

grandsons, Marvin Dailey and his wife, Lisa, Pensacola, Florida; Robert Dailey, Stone Mountain, Georgia; Richard and Jonathan Emmet, Tullahoma, Tennessee; three sisters, Vesta Diamond, Katherine James and Betty Hendricks, all of Chumuckla, Florida; and three brothers, Pete Kimbrough, Columbus, Georgia; John Kimbrough, Panama City, Florida and Jack Kimbrough, San Antonio, Texas.

Officiating clergy at the death and resurrection service held February 12, 1993, were his pastor at Chumuckla United Methodist Church — Rev. David Rhodes; his Pensacola District Superintendent — Dr. Langdon H. Garrison; and his spiritual son in the faith — Dr. Billy D. Gaither, pastor of Ozark (Alabama) First United Methodist Church.

The following are excerpts from the eulogies at his death and resurrection service: "He always encouraged me"; "Lloyd always prepared well. When we moved in the parsonage after him and Flora, there was not even a pine needle on the drive-way"; "...he was no flashing star, streaking across the sky in a brief moment's glory, and then disappearing. He was a constant steady beacon of light, warming and shedding its brilliant brightness, never quenched by darkness"; "...this man of God and his impeccable integrity"; "His life was not a stormy sea, blowing and howling creating chaos. He was like a silent, powerful, subterranean current which ran deep and true."

On Tuesday night, February 9, 1993, about 9:30 P.M., Lloyd Hunter Kimbrough received his last appointment. In all due respect, this appointment was not given by a bishop. It was given by the Great Shepherd and the Suffering Servant, Jesus Christ.

Lloyd, being the servant he was, went.

"The greatest among you will be your servant." (Matthew 23:11, NRSV).

— Dr. Billy D. Gaither

RACHEL QUINTELLA WINN CAMPBELL
(1908-1992)

Mrs. Rachel Quintella Winn Campbell was born June 15, 1908, to Thomas Oscar and Ethel B. Carr Winn of the Willard community in Trousdale County, Tennessee. Her family moved to Delray, Florida when she was fourteen. After high school, she attended Florida State University and Stetson University. In the meantime, her family moved to Miami, where she met and married Karl C. Campbell from Plains, Georgia on March 30, 1935. Karl, who is now retired and living in Crestview, Florida, entered the ministry in our Conference in 1955.

The Campbells have three children: Mary Jo Campbell Enzor Stout, born September 7, 1936; Cassandra Campbell Faust Thompson, born August 18, 1943; and Karlene Campbell Polk, born March 13, 1950. She is also survived by eight grandchildren and six great-grandchildren.

Mrs. Campbell's special contributions included work with children at the congregational and district levels at the time she was raising her own children and grandchildren. In 1970 her longterm involvement in the W.S.C.S. culminated in her being selected as the Conference Chairman of Missionary Education. In retirement, she began doing geneaology, ultimately compiling four volumes of family history. The epilogue of one contained these words: "I am grateful that I do not have to search for my identity... I'm a child of the King, and in my humble way have tried to serve Him."

Rachel Campbell died October 21, 1992. The funeral service was held October 24 in the newly dedicated Christ Chapel of the First UMC of Crestview, with Dr. Al Harbour and Rev. Harry Kemper officiating. Burial followed in Liveoak Park Memorial Cemetery.

MATTIE ALICE NORMAN ELLIS
(1900-1993)

Mrs. Mattie Alice Norman Ellis, daughter of North Carolina natives Clementine Michael and Monroe Franklin Norman, was born February 19, 1900 in Osceola, Oklahoma (Indian Territory). Her early childhood was spent in Thomas, Oklahoma.

Mrs. Norman married Henry Marvin Ellis on her 20th birthday. He served as a minister in the Alabama-West Florida Conference until his death March 31, 1933. The Ellises had six children: Gay Ellis Smyyer, born December 6, 1920; Howard Marvin Ellis, born January 31, 1923 (deceased July 21, 1979); Norman Leith Ellis, born December 11, 1924; Wesley Crosby Ellis, born April 4, 1927; Carolyn Ellis Lipscomb, born April 25, 1929; and Lamar Ellis Gilson, born April 21, 1931.

Mrs. Ellis resolved to move her young children to a college town so that they would have the opportunity for a college education. They moved to Auburn in 1934, where she lived for the rest of her life. She was secretary to the Dean of the School of Agriculture at Auburn University from 1939 until her retirement in 1964. For many years following her retirement, she served as a hospital auxiliary volunteer.

She was a lifelong Methodist, and joined the Auburn United Methodist Church upon moving there. In the following years she held such offices as secretary of the Administrative Board, treasurer of the Wesleyan Service Guild, and teacher for the Two-Year-Old Sunday School Class.

In addition to her five living children, Mrs. Ellis is survived by sixteen grandchildren, nineteen great-grandchildren, and three great-great-grandchildren. She influenced her family in many ways, including instilling a love of the Church and its history and a love of music. She made many sacrifices in order to give her children music lessons.

Mrs. Ellis moved to Auburn's Wesley Terrace Retirement Center in 198 6, and resided very happily there until declining health made it necessary for her to move into the Wesley Terrace nursing home wing. Her death came on May 31, 1993. Burial was in Memorial Park Cemetery in Auburn, followed by a memorial service at the Auburn UMC on June 3, 1993. Dr. George Mathison, Pastor, and Dr. Charles Britt, Pastor Emeritus, officiated. Music for the memorial service was presented by three of her children: Wesley Ellis, organist; Carolyn Lipscomb, pianist; and Lamar Gilson, pianist. They played organ-piano dues of their mother's favorite hymns, "How Great Thou Art," "His Eye is on the Sparraw," and "In the Garden," which had been arranged by Wesley for her 88th birthday.

ESTELLE MOSLEY HERRING
(1916-1992)

Mrs. Estelle Mosley Herring was born September 10, 1916, at Paxton in Walton County, Florida. Her parents were Virgil Eugene and Mary Ida Parker Mosley. Much of her adult life was spent in Reidsville, North Carolina, where she worked for American Brands for thirty years.

Estelle married Johnnie Herring on August 6, 1976. He became a Part-Time Local Pastor in the Alabama-West Florida Conference in 1978 and served until his retirement in 1990.

Mrs. Herring died instantly while sitting in her recliner at their home in DeFuniak Springs, Florida, on June 23, 1992. In addition to her husband, she is survived by two children: Robert Martin, born October 8, 1935, and Carol DeBord, born September 19, 1941. The funeral service was held July 26 at the Herring's church, Center Ridge UMC in DeFuniak

Springs, with burial in the church cemetery. Rev. C.W. Steverson, Jr. and District Superintendent Richard Sigler presided.

LILLIAN DOSWELL HUGHEN
(1903-1993)

Mrs. Lillian Doswell Hughen was born October 1, 1903, in Geneva County, Alabama. Her parents were John Morgan and Amanda Jane Clemmons Doswell.

Lillian married Rev. George Oliver Hughen on January 8, 1922, with whom she lived and served until his death. The Hughens lost an infant son in 1924 and gave birth to a daughter, Mrs. Annie Ruth Hughen Claughton, in 1926. Mrs. Claughton died in 1977.

Mrs. Hughen died of heart failure in Dothan, Alabama on February 2, 1993. A graveside service was held February 3 at Prattville Memory Gardens, Prattville, Alabama, with Rev. Glenn Butler officiating.

VIRGINIA SUE NEWSOME JOHNSON
(1910-1993)

Mrs. Virginia Sue Newsome Johnson, widow of Rev. Samuel L. "Sammie" Johnson, was born April 18, 1910, in Springville, Alabama. She was the daughter of John and Ida Moore Newsome. Mrs. Johnson attended school in Springville, where her Christian life began at an early age.

Know to many as Virginia, to others as Aunt Sue, Mrs. Johnson died March 16, 1993, following a long illness. She is survived by four nieces: Sarah McCoy, Velma Head, and Nellie Mae Boyd, all of Springville, and Estella Long of New York. She also left behind four devoted friends: Mrs. Yvonne Napp, Mrs. Maggie Gaines, Ms. April Hayman, and Mrs. Laveina Carlisle.

Mrs. Johnson's funeral service was held at the St. Mary UMC in Butler, Alabama, with Rev. Joseph W. Davis officiating. She was buried in her hometown at Springville Cemetery. The funeral service bulletin contained a tribute which included these words: "We are proud to be friends of one who will be remembered and acclaimed as an inspirational leader, teacher, surrogate mother and one who projected love and kindness."

MYRA SHARP MARTIN
(1901-1992)

Mrs. Myra Sharp Martin, daughter of William Hamil and Ida Mae Black Sharp, was born June 18, 1901 in Jefferson County, Alabama. As a youth she attended Athens Academy in Athens, Alabama, and was a member of the first graduating class from Birmingham's Jefferson County High School in 1918 or 1919.

Myra married Usher Lee Martin on October 24, 1922. Mr. Martin entered the ministry of the Alabama-West Florida Conference in 1924, and served fourteen pastoral charges prior to his retirement in 1962. The Martins lived in a home provided for them by members of the Camden Methodist Church in Camden, Alabama for the next twenty-four years. In 1986 they moved to Wesley Terrace Retirement Center in Auburn, where they lived the remaining years of their lives.

Mrs. Martin lived a long and full life until she suffered a fall last October. She was unable to recover from surgery and died on November 29, 1992. Her funeral service was held December 1 at the Radney Funeral Chapel, with burial in Hillview Memorial Cemetery in Alexandria City, Alabama. Rev. Leon Railey and Dr. Charles Gattis officiated. Mrs. Martin is survived by three children: William Edward Martin, born April 29, 1925, and twin daughters,

Lois Martin Thompson and Jean Martin Williams, born May 21, 1929. Her children describe Myra as "a very special Christian" whose "life reflected the love of Jesus."

MARY ROBERTA BRYANS MATHISON
(1912-1992)

Mrs. Mary Roberta Bryans Mathison was born January 13, 1912 in Pensacola, Florida. Her parents, Dr. Robert L. and Mrs. Annie Ambrose Bryans, were active members of the Gadsden St. UMC.

Mary met her future husband, Rev. H. Paul Mathison, while both were attending Bob Jones College in Panama City, Florida. Each moved to Tennessee when the college relocated there and earned their degrees. They were married at Gadsden Street on September 30, 1934. The Mathisons had two children: Mrs. Barbara Mathison Magnuson, born in 1937, and Robert Paul Mathison, born ten years later.

In 1965, Paul was appointed to Gadsden Street Church. For the rest of her life, they lived in Pensacola, uniting once more with Gadsden Street after Paul retired. Mrs. Mathison died July 8, 1992, after battling cancer for more than two years. Appropriately, the funeral service was held at Gadsden Street, with Rev. Bob Dickerson presiding. She was buried in Pensacola's St. John's Cemetery.

According to Rev. Mathison, Mary was a great believer in tithing, and practiced it throughout her life. The two of them enjoyed getting together with other Conference retirees whenever possible. He describes his wife of fifty-seven years as "sweet, loving, deeply dedicated to Christ and the Church; a warm and cordial friend."

MARY VELMA PARKER RICH
(1915-1992)

Mrs. Mary Velma Parker Rich was born August 18, 1915, in Pinola, Mississippi. Her parents were Enoch and Janie Richardson Parker. Converted at the age of six, she grew up in a large Christian family and was dearly loved. Her father, who was a barber, taught her to tithe her weekly allowance.

Velma was left a widow with a small son during World War II, after which she operated a restaurant in Panama City, Florida. She later remarried and moved to Pensacola, studying cosmetology before the death of her second husband. When she married Rev. John M. Rich, she joined the Myrtle Grove UMC in Pensacola. She loved helping with his ministry, and served as a volunteer in a local hospital auxiliary. All through her life she stood by the church, often serving as a pianist and soloist. She had great compassion for the elderly and for orphan children, and had a heart for missions.

Over the last few years of her life, Mrs. Rich slowly began to show signs of mental and physical deterioration. She suffered a series of mini-strokes prior to her death on September 29, 1992. In addition to her husband, she is survived by one son, John M. Williamson, born around 1930. She was laid to rest October 1 at the Shiloh Church Cemetery in Chipley, Florida.

One of Velma Rich's friends wrote the following poem in her memory:

> "I love you not only for what you are, but for what I am when I am with you.
>
> I love you not only for what you have made of yourself, but for what you are making of me.
>
> I love you because you have done more than any creed could have done to make me good, and more than any fate could have done to make my happy.

You have done it by being yourself. Perhaps that is what being a friend means, after all."

LINDA DIANE FAIRWEATHER ROTHY
(1947-1993)

Mrs. Linda Diane Fairweather Rothy was born in Bayshore, New York, August 3, 1947. She was the daughter of William and Dorothy Armstrong Fairweather. On January 25, 1975. Linda married Charles E. Rothy. Charles and Linda became a part of our Conference family when he was appointed to the Alaqua-Wesley Memorial Charge, Marianna-Panama City District, as a Part-Time Local Pastor in 1992.

Mrs. Rothy battled cancer and its complications for two and a half years before her death on May 11, 1993. The funeral service was held at the Alaqua UMC, with Rev. Wesley Syfrett and District Superintendents Richard Sigler officiating. In addition to her husband, Linda is survived by four children: Blaine Kenneth Pealy, born April 26, 1965; Laurie Anne Gilliard, born April 8, 1969; Steven Charles Rothy, born September 26, 1975; and Rachel Daniell Rothy, born August 14, 1980. In her husband's words, "Linda was the best mother and wife anyone could wish for. Her Savior and family were the most important things in her life."

KATIE LEE HUGHES VANLANDINGHAM
(1902-1992)

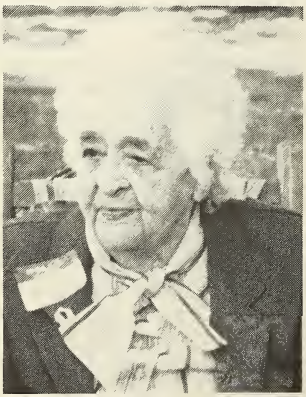

Katie Lee Hughes VanLandingham was born September 10, 1902 in McDavid, Florida. She was the daughter of James Allen and Coleen Chavers Hughes. She was married to Omar Hiram VanLandingham on March 16, 1927 in DeFuniak Springs, Florida. Her husband, who died in 1983, served for many years as a minister in the Alabama-West Florida Conference. She had several relatives who were also ministers in the Conference, including her brother, Dr. W.J. Hughes, and a brother-in-law, Rev. Herman VanLandingham.

Mrs. VanLandingham was the mother of four children: Wilda Farris VanLandingham Clark, deceased, born March 25, 1929; Nelda Clarice VanLandingham, born May 15, 1931; and twins, Randall Asbury VanLandingham and Frances Rebecca VanLandingham Taunton, born December 20, 1934. Randall is a minister in the North Alabama Conference.

Mrs. VanLandingham died of natural causes on June 10, 1992 at the age of 89. She died in McAllen, Texas, where she had been living with her daughter, Rebecca, who is a missionary on the Mexican border. A memorial service was held in McAllen, Texas, by her daughter, Rebecca, on June 11, 1992. Her funeral was conducted by the Rev. Ed Garrett, a retired minister in the Florida Conference. The service was held at St. Mark UMC in Pensacola on June 13, with burial in Pensacola's Bayview Memorial Park.

Mrs. VanLandingham enjoyed working with children in the churches where she and Bro. Van served. She often organized groups called "Booster Bands," in which children learned Bible verses and sang special songs.

ANNE WILLIAMS WARWICK
(1910-1992)

Mrs. Anne Williams Warwick was born November 5, 1910, in Jackson County, Florida. Her parents were James Monroe and Mary Ann Syfrett Williams. She was the granddaughter of Francis Marion Syfrett, who gave the land for the Graceville United Methodist Church. She received her education at Florida State University and Bob Jones College and worked as an elementary school teacher.

Ann was married to Rev. Marvin Leslie Warwick on May 10, 1936, in Andalusia, Alabama. They parented two children: Anne Warwick Woodham, born October 1, 1938, and John Marvin Warwick, born May 28, 1946. After her husband's death, Mrs. Warwick wrote a book about her memories and reminiscences of growing up on St. Andrew's Bay. The book, called *Tides,* was published in 1984 and sold quite well.

Ann Warwick died December 17, 1992, as a result of complications from a stroke suffered four months earlier. A graveside service was held at Marvin Chapel Cemetery in Graceville, with Dr. David Murray and Rev. Jim Ross officiating.

Division XI — Miscellaneous

SECTION A
Other Resolutions, Motions, Reports

CONCERNING THE CONFERENCE JOURNAL

"I move that we accept the 1992 JOURNAL as official."

(Approved by the Conference)

"The COMMITTEE ON JOURNAL has read all the minutes of Sunday, Monday and Tuesday Session of the 1993 Conference and we recommend the approval; and with the permission of the Conference asks approval of Wednesday's minutes."

— Submitted by the Committee on JOURNAL

(Approved by the Conference)

"I move that all active and retired bishops who have served our Alabama-West Florida Conference be named Honorary Members of our Annual Conference and the names and addresses be included within our CONFERENCE JOURNAL."

— Submitted by the Rev. Karl K. Stegall

(Approved by the Conference)

CONCERNING REPORT NO. 4 OF THE CONFERENCE COUNCIL ON MINISTRIES

Concerning the Resolution to establish a task force to develop a Conference policy on sexual ethics/harassment:

"I move the report be amended that we urge the Committee on Nominations be sensitive to the need for adequate representation of women on the Task Force."

(The amendment was accepted by the Conference Council on Ministries and became a part of the Resolution approved by the Conference.)

SECTION B
District Property Resolutions

Resolution No. 1 — DEMOPOLIS DISTRICT CONCERNING THE ALLEN UNITED METHODIST CHURCH

WHEREAS, The Allen United Methodist Church, Clarke County, Alabama, in the Demopolis District, faced with declining membership and with no prospect for any future growth, has requested closing of the church in a Church Conference on April 5, 1992, and

WHEREAS, the provisions of Paragraph 2549.2 of *The 1992 Book of Discipline of The United Methodist Church* have been met, namely the consent of the Bishop, the District Superintendents, and the Demopolis District Board of Church Location and Building.

THEREFORE, be it resolved that the Alabama-West Florida Conference in session at Huntingdon College, Montgomery, Alabama, June 6-9, 1993, declare the Allen United Methodist Church shall be closed. The assets of the Allen United Methodist Church shall be held in Trust by the Trustees of the Demopolis District, and all records are to be filed in the Demopolis District office.

Billy F. Hall
District Superintendent
Demopolis District

Resolution No. 2 — TROY DISTRICT CONCERNING THE JERNIGAN UNITED METHODIST CHURCH

WHEREAS, the Jernigan United Methodist Church, located in the Jernigan Community, Russell County, Alabama, and located within the bounds of the Troy District of the Alabama-West Florida Conference, having faced declining membership was closed October 28, 1990, and

WHEREAS, there is no prospect of the property being used by the United Methodist Church, and

WHEREAS, the cemetary located on the said property needs care, and

WHEREAS, the property is known as the Jernigan United Methodist Church and is the real estate described in the following paragraph, to wit:

(57-26-06-B-00-000-002-000)
(Section 13-T 13N Range 29-E)

Starting at the Northwest corner of Section 13, Township 13 North, Range 29 East, Russell County, Alabama, go along the North line of said Section 13 North 87 degrees 05 minutes East 2749 feet to the centerline of a branch, also being the Point of Beginning; thence along the centerline meanders of said branch South 60 degrees 00 minutes East 520 feet to the West right of way of Alabama Highway 165; thence along the West right of way of Alabama Highway 165 North 23 degrees 45 minutes East 315 feet, more or less, to the North line of said Section 13; thence along the North line of Section 13 South 87 degrees 05 minutes West 580 feet, more or less, to the Point of Beginning, containing 2 acres, more or less. Being the identical property described in that certain deed from Fannie A. Cowles to W.C. Whitaker, et al, Trustees of Jernigan Church dated the 18th day of April, 1885 and filed for record in the Office of the Judge of Probate of Russell County, Alabama on March 6, 1888.

THEREFORE, be it resolved that the Trustees of the Alabama-West Florida Conference of the United Methodist Church be authorized to sell the said property under the provisions of *The 1992 Book of Discipline of The United Methodist Church.* (paragraph 2540)

Ben Sawada, Superintendent
Troy District
Alabama-West Florida Conference
United Methodist Church

SECTION C
Resolution to Discontinue

CONCERNING THE MOBILE DISTRICT ST. FRANCIS STREET UNITED METHODIST CHURCH

WHEREAS, St. Francis Street United Methodist Church has been serving Christ at the same location for more than one hundred and fifty-two years. Christ calls a church to go into all the world with the Good News and to make disciples. The Congregation of St. Francis Street United Methodist Church has steadily declined, despite exhaustive efforts on the part of its membership. So as to make it both physically and financially unable to continue to fulfill its designated mission to Christ and to the people of the City of Mobile, AND

WHEREAS, the Charge Conference of St. Francis Street United Methodist Church meeting in a duly called session on March 24, 1993, voted in a majority to discontinue as a congregation under Paragraph 2549 of *The Book of Discipline,* 1992, AND

WHEREAS, the Charge Conference of the St. Francis Street United Methodist Church meeting in a duly called session on May 30, 1993, voted in a majority to request that The Methodist Board of Missions and Church Extension, Inc., of the Mobile District, a religious corporation, which is the District Union for the Mobile District, accept all title to all church property, real, personal, and mixed, contents, cash and securities, AND

WHEREAS, the Charge Conference requested that memberships not transferred from St. Francis Street United Methodist Church by June 13, 1993, be accounted for by the District Superintendent and his staff until December 31, 1993, after which time all memberships not

transferred will be placed in a United Methodist Church geographically nearest to a member's residence, AND

WHEREAS, Edwin R. Sells, District Superintendent of the Mobile District has recommended that the St. Francis Street United Methodist Church be discontinued, the Bishop of the Alabama-West Florida Conference and a majority of the District Superintendents thereof have consented to the discontinuance, AND

WHEREAS, the Mobile District Board of Church Location and Building has consented to the discontinuance of St. Francis Street United Methodist Church;

NOW, THEREFORE BE IT RESOLVED that the Annual Conference of the Alabama-West Florida Conference of the United Methodist Church does hereby declare the St. Francis Street United Methodist Church discontinued.

Edwin R. Sells, District Superintendent
Mobile District
Alabama-West Florida Conference
June 8, 1993

STATEMENT OF THE DISTRICT SUPERINTENDENT

After consultation with the representatives of the congregation of St. Francis Street United Methodist Church and the appropriate agency assigned the responsibility of the conference parish and community development strategy, it is my recommendation that this local church be discontinued because this local church no longer serves the purpose for which it was organized and incorporated. I further recommend that the title to the property of this church be transferred to The Methodist Board of Missions and Church Extension, Inc. of the Mobile District. I recommend that the membership roll be kept and administered in my office following June 13, 1993, and that on December 31, 1993, any membership not transferred at that time be placed in a United Methodist Church geographically nearest to the residence of the member.

I understand that it is my duty to collect all the deeds, records, and other official and legal papers of this discontinued church and deposit these for permanent safekeeping with the Commission on Archives and History of the Annual Conference or to be kept in a suitable Archives room in the St. Francis Street United Methodist Church.

Edwin R. Sells, District Superintendent
Mobile District
June 8, 1993

The descriptions used to describe a discontinued local church are taken from Paragraph 2549 of *The Book of Discipline of The United Methodist Church,* 1992.

CONSENT OF PRESIDING BISHOP AND MAJORITY OF DISTRICT SUPERINTENDENTS

Based upon the recommendation of Edwin R. Sells, the District Superintendent of the Mobile District, the presiding bishop and a majority of the District Superintendents consent to the discontinuance of St. Francis Street United Methodist Church.

Billy Frank Hall, Dean of Cabinet
Alabama-West Florida Conference
June 8, 1993

STATEMENT OF DISTRICT BOARD OF CHURCH LOCATION AND BUILDING

Based upon the recommendation of Edwin R. Sells, the District Superintendent of Mobile District, the Board of Church Location and Building consents to the discontinuance of the St. Francis Street United Methodist Church.

John Edwards, Chairperson
Mobile District Board of Church Location and Building
June 8, 1993

STATEMENT OF LOCAL CHURCH ASSUMING RESPONSIBILITY FOR DISCONTINUED CHURCH MEMBERSHIP AND PROPERTY

WHEREAS, St. Francis Street United Methodist Church is in the process of being discontinued; AND

WHEREAS, Edwin R. Sells, District Superintendent of the Mobile District, has recommended that the membership be placed at the District Office and that the title to the property of the St. Francis Street United Methodist Church be transferred to the Methodist Board of Missions and Church Extension, Inc. of the Mobile District;

NOW, THEREFORE, BE IT RESOLVED that The Methodist Board of Missions and Church Extension, Inc., of the Mobile District accepts the responsibility and the title to its property and the associated responsibility to care for this property.

Lynn Doyle, President
The Methodist Board of Missions and Church Extension, Inc. of the Mobile District
June 8, 1993

SECTION D
Concerning Changes in District Compositions

See Official Minute Questions and DIVISION II (Local Church Lay Leaders and Composition of Charges).

SECTION E
Concerning the Proposed Constitutional Amendments

(including the vote of our Annual Conference)

During the 1992 General Conference, action was taken on nineteen (19) Proposed Constitutional Amendments. They are now presented to the Annual Conference for vote. This is in accord with ¶ 62, Article I, which reads:

> Amendments to the Constitution shall be made upon a two-thirds majority of the General Conference present and voting and a two-thirds affirmative vote of the aggregate number of members of the several Annual Conferences present and voting, except in the case of the first and second Restrictive Rules, which shall require a three-fourths majority of all the members of the Annual Conferences present and voting. The vote, after being completed, shall be canvassed by the Council of Bishops, and the amendment voted upon shall become effective upon their announcement of its having received the required majority.

THE GENERAL CONFERENCE
The United Methodist Church

Proposed Constitutional Amendment — I

On May 15, 1992, at a session of the General Conference of The United Methodist Church held in Louisville, Kentucky, the following Constitutional Amendment was made by a recorded vote of 680, yes; 189, no. It is now presented to the Annual Conferences for vote.

In Division One, Paragraph 4, Article IV, insert the word "status" in two places.

If voted and so declared by the Council of Bishops, ¶ 4 would read:

Inclusiveness of the Church. — The United Methodist Church is a part of the Church Universal, which is one Body in Christ. Therefore all persons, without regard to race, color, national origin, status, or economic condition, shall be eligible to attend worship services, to participate in its programs, and, when they take the appropriate vows, to be admitted into its membership in any local church in the connection. In The United Methodist Church

no conference or other organizational unit of the Church shall be structured so as to exclude any member or any constituent body of the Church because of race, color, national origin, status, or economic condition.

OUR CONFERENCE VOTE: Yes — 134; No — 378

Proposed Constitutional Amendment — II

On May 11, 1992, at a session of the General Conference of The United Methodist Church held in Louisville, Kentucky, the following Constitutional Amendment was made by a recorded vote of 882, yes; 34, no. It is now presented to the Annual Conferences for vote.

In Section II, Paragraph 12, Article I.1, change "ministers" to "clergy."

If voted and so declared by the Council of Bishops, ¶ 12, Article I.1 would read:

The General Conference shall be composed of not less than 600 nor more than 1,000 delegates, one half of whom shall be clergy and one half lay members, to be elected by the Annual Conferences. The Missionary Conferences shall be considered as Annual Conferences for the purpose of this article.

OUR CONFERENCE VOTE: Yes — 505; No — 22

Proposed Constitutional Amendment — III

On May 11, 1992, at a session of the General Conference of The United Methodist Church held in Louisville, Kentucky, the following Constitutional Amendment was made by a recorded vote of 884, yes; 21, no. It is now presented to the Annual Conferences for vote.

In Section II, Paragraph 14, Article III, change "ministerial" to "clergy."

If voted and so declared by the Council of Bishops, ¶ 14, Article III would read:

The General Conference shall fix the ratio of representation in the General, Jurisdictional, and Central Conferences from the Annual Conferences, Missionary Conferences, and the Provisional Annual Conferences, computed on a two-factor basis: (1) the number of clergy members of the Annual Conference and the Missionary Conference, and (2) the number of church members in the Annual Conference and the Missionary Conference; provided that each Annual Conference, Missionary Conference, or Provisional Conference shall be entitled to at least one clergy and one lay delegate in the General Conference and also in the Jurisdictional or Central Conference.

OUR CONFERENCE VOTE: Yes — 508; No — 22

Proposed Constitutional Amendment — IV

On May 15, 1992, at a session of the General Conference of The United Methodist Church held in Louisville, Kentucky, the following Constitutional Amendment was made by a recorded vote of 802, yes; 25, no. It is now presented to the Annual Conferences for vote.

In Section III, Paragraph 18, Article IV, change "ministers" to "clergy."

If voted and so declared by the Council of Bishops, ¶ 18, Article IV would read:

The General Conference shall not do away with the privileges of our clergy of right to trial by a committee and of an appeal; neither shall it do away with the privileges of our members of right to trial before the church, or by a committee, and of an appeal.

OUR CONFERENCE VOTE: Yes — 516; No — 18

Proposed Constitutional Amendment — V

On May 12, 1992, at a session of the General Conference of The United Methodist Church held in Louisville, Kentucky, the following Constitutional Amendment was made by a recorded vote of 727, yes; 31, no. It is now presented to the Annual Conferences for vote.

In Section IV, Paragraph 23, Article III, change "ministerial" to "clergy."

If voted and so declared by the Council of Bishops, ¶ 23, Article III would read:

The General Conference shall fix the basis of representation in the Jurisdictional Conferences; provided that the Jurisdictional Conferences shall be composed of an equal

number of clergy and lay delegates to be elected by the Annual Conferences, the Missionary Conferences, and the Provisional Annual Conferences.

OUR CONFERENCE VOTE: Yes — 501; No — 18

Proposed Constitutional Amendment — VI

On May 14, 1992, at a session of the General Conference of The United Methodist Church held in Louisville, Kentucky, the following Constitutional Amendment was made by a recorded vote of 792, yes; 123, no. It is now presented to the Annual Conferences for vote.

In Section IV, Paragraph 25, Article V.4, change "ministers" to "clergy."

If voted and so declared by the Council of Bishops, ¶ 24, Article V.4 would read:

To determine the boundaries of their Annual Conferences; provided that there shall be no Annual Conference with a membership of fewer than fifty clergy in full connection, except by the consent of the General Conference; and provided further that this provision shall not apply to Annual Conferences of the former Evangelical United Brethren Church during the first three quadrenniums after union.

OUR CONFERENCE VOTE: Yes — 494; No — 19

Proposed Constitutional Amendment — VII

On May 11, 1992, at a session of the General Conference of The United Methodist Church held in Louisville, Kentucky, the following Constitutional Amendment was made by a recorded vote of 897, yes; 43, no. It is now presented to the Annual Conferences for vote.

In Section V, Paragraph 27, Article II, change "ministerial" to "clergy."

If voted and so declared by the Council of Bishops, ¶ 27, Article II would read:

The Central Conferences shall be composed of as many delegates as shall be determined by a basis established by the General Conference. The delegates shall be clergy and lay in equal numbers.

OUR CONFERENCE VOTE: Yes — 495; No — 20

Proposed Constitutional Amendment — VIII

On May 11, 1992, at a session of the General Conference of The United Methodist Church held in Louisville, Kentucky, the following Constitutional Amendment was made by a recorded vote of 881, yes; 24, no. It is now presented to the Annual Conferences for vote.

Amend Section VI, Paragraph 30, Article I by deletion.

If voted and so declared by the Council of Bishops, ¶ 30, Article I would be deleted.

OUR CONFERENCE VOTE: Yes — 418; No — 21

Proposed Constitutional Amendment — IX

On May 11, 1992, at a session of the General Conference of The United Methodist Church held in Louisville, Kentucky, the following Constitutional Amendment was made by a recorded vote of 915, yes; 19, no. It is now presented to the Annual Conferences for vote.

Amend Section VI, Paragraph 31, Article II by deletion.

If voted and so declared by the Council of Bishops, ¶ 31, Article II would be deleted.

OUR CONFERENCE VOTE: Yes — 416; No — 20

Proposed Constitutional Amendment — X

On May 11, 1992, at a session of the General Conference of The United Methodist Church held in Louisville, Kentucky, the following Constitutional Amendment was made by a recorded vote of 917, yes; 13, no. It is now presented to the Annual Conferences for vote.

Amend Section VI, Paragraph 32, Article III by deletion.

If voted and so declared by the Council of Bishops, ¶ 32, Article III would be deleted.

OUR CONFERENCE VOTE: Yes — 415; No — 21

Proposed Constitutional Amendment — XI

On May 11, 1992, at a session of the General Conference of The United Methodist Church held in Louisville, Kentucky, the following Constitutional Amendment was made by a recorded vote of 917, yes; 9, no. It is now presented to the Annual Conferences for vote.

Amend Section VI, Paragraph 33, Article IV by deletion.

If voted and so declared by the Council of Bishops, ¶ 33, Article IV would be deleted.

OUR CONFERENCE VOTE: Yes — 415; No — 19

Proposed Constitutional Amendment — XII

On May 11, 1992, at a session of the General Conference on The United Methodist Church held in Louisville, Kentucky, the following Constitutional Amendment was made by a recorded vote of 928, yes; 19, no. It is now presented to the Annual Conferences for vote.

Amend Section VI, Paragraph 34, Article V by deletion.

If voted and so declared by the Council of Bishops, ¶ 34, Article V would be deleted.

OUR CONFERENCE VOTE: Yes — 427; No — 19

Proposed Constitutional Amendment — XIII

On May 14, 1992, at a session of the General Conference of The United Methodist Church held in Louisville, Kentucky, the following Constitutional Amendment was made by a recorded vote of 843, yes; 75, no. It is now presented to the Annual Conferences for vote.

In Section VII, Paragraph 35, Article I, change "ministerial" and "minister" to "clergy."

If voted and so declared by the Council of Bishops, ¶ 35, Article I would read:

The Annual Conference shall be composed of clergy members as defined by the General Conference, together with a lay member elected by each charge, the diaconal ministers, the conference president of United Methodist Women, the conference president of United Methodist Men, the conference lay leader, district lay leaders, the president or equivalent officer of the conference young adult organization, the president of the conference youth organization, and two young persons under twenty-five (25) years of age from each district to be selected in such manner as may be determined by the Annual Conference. In the Annual Conferences of the Central Conferences, the four-year participation and the two-year membership requirements my be waived by the Annual Conferences for young persons under twenty-five (25) years of age. Such persons must be members of The United Methodist Church and active participants at the time of election. Each charge served by more than one clergy shall be entitled to as many lay members as there are clergy members. The lay members shall have been for the two years next preceding their election members of The United Methodist Church and shall have been active participants in The United Methodist Church for at least four years next preceding their election.

If the lay membership should number less than the clergy members of the Annual Conference, the Annual Conference shall, by its own formula, provide for the election of additional lay members to equalize lay and clergy membership of the Annual Conference.

OUR CONFERENCE VOTE: Yes — 441; No — 19

Proposed Constitutional Amendment — XIV

On May 14, 1992, at a session of the General Conference on The United Methodist Church held in Louisville, Kentucky, the following Constitutional Amendment was made by a recorded vote of 841, yes; 63, no. It is now presented to the Annual Conferences for vote.

In Section VII, Paragraph 36, Article II, change "Ministerial" and "ministers" to "clergy."

If voted and so declared by the Council of Bishops, ¶ 36, Article II would read:

The Annual Conference is the basic body in the Church and as such shall have reserved to it the right to vote on all constitutional amendments, on the election of clergy and lay delegates to the General and the Jurisdictional or Central Conferences, on all matters relating to the character and conference relations of its clergy members, and on the ordination of

clergy and such other rights as have not been delegated to the General Conference under the Constitution, with the exception that the lay members may not vote on matters of ordination, character, and conference relations of clergy. It shall discharge such duties and exercise such powers as the General Conference under the Constitution may determine.

OUR CONFERENCE VOTE: Yes — 440; No — 24

Proposed Constitutional Amendment — XV

On May 14, 1992, at a session of the General Conference of The United Methodist Church held in Louisville, Kentucky, the following Constitutional Amendment was made by a recorded vote of 830, yes; 62, no. It is now presented to the Annual Conference for vote.

In Section VII, Paragraph 37, Article III, change "ministerial" to "clergy" and add the following sentence:

These reserve clergy and lay delegates to the Jurisdictional or Central Conferences may act as reserve delegates to the General Conference when it is evident that not enough reserve delegates are in attendance at the General Conference.

If voted and so declared by the Council of Bishops, ¶ 37, Article III would read:

The Annual Conference shall elect clergy and lay delegates to the General Conference and to its Jurisdictional or Central Conference in the manner provided in this section, Articles IV and V. The persons first elected up to the number determined by the ratio for representation in the General Conference shall be representatives in that body. Additional delegates shall be elected to complete the number determined by the ratio for representation in the Jurisdictional or Central Conference, who, together with those first elected as above, shall be delegates in the Jurisdictional or Central Conference. The additional delegates to the Jurisdictional or Central Conference shall in the order of their election be the reserve delegates to the General Conference. The Annual Conference shall also elect reserve clergy and lay delegates to the Jurisdictional or Central Conference as it may deem desirable. These reserve clergy and lay delegates to the Jurisdictional or Central Conferences may act as reserve delegates to the General Conference when it is evident that not enough reserve delegates are in attendance at the General Conference.

OUR CONFERENCE VOTE: Yes — 444; No — 51

Proposed Constitutional Amendment — XVI

On May 14, 1992, at a session of the General Conference of The United Methodist Church held in Louisville, Kentucky, the following Constitutional Amendment was made by a recorded vote of 872, yes; 41, no. It is now presented to the Annual Conferences for vote.

In Section VIII, Paragraph 43, Article IV, amend by addition and deletion as follows:

Add "And episcopal areas shall" after Annual Conference.

Add "and" after United States of America.

Add "and pursuant to the respective structures" after respective powers.

If voted and so declared by the Council of Bishops, ¶ 43, Article IV would read:

Changes in the number, names, and boundaries of the Annual Conferences and episcopal areas may be effected by the Jurisdictional Conferences in the United States of America and by the Central Conferences outside the United States of America according to the provisions under the respective powers and pursuant to the respective structures of the Jurisdictional and Central Conferences.

OUR CONFERENCE VOTE: Yes — 383; No — 65

Proposed Constitutional Amendment — XVII

On May 15, 1992, at a session of the General Conference of The United Methodist Church held in Louisville, Kentucky, the following Constitutional Amendment was made by a recorded vote of 757, yes; 38, no. It is now presented to the Annual Conferences for vote.

In Division Three, Paragraph 52, Article V (4), amend by deletion and addition as follows:

Delete "Conferences which are involved after consideration by the" after "of the Jurisdictional."

Add "of the jurisdictions which are involved" after "Committees on Episcopacy."

If voted and so declared by the Council of Bishops, ¶ 52, Article V would read:

The bishops shall have residential and presidential supervision in the Jurisdictional or Central Conferences in which they are elected or to which they are transferred. Bishops may be transferred from one jurisdiction to another jurisdiction for presidential and residential supervision under the following conditions: (1) The transfer of bishops may be on either of two bases: (a) a jurisdiction which receives a bishop by transfer from another jurisdiction may transfer to that jurisdiction or to a third jurisdiction one of its own bishops eligible for transfer, so that the number transferred in by each jurisdiction shall be balanced by the number transferred out, or (b) a jurisdiction may receive a bishop from another jurisdiction and not transfer out a member of its own College of Bishops. (2) No bishop shall be transferred unless that bishop shall have specifically consented. (3) No bishop shall be eligible for transfer unless the bishop shall have served one quadrennium in the jurisdiction which elected the bishop to the episcopacy. (4) All such transfers shall require the approval by a majority vote of the members, present and voting, of the Jurisdictional Committees on Episcopacy of the jurisdictions which are involved. After the above procedures have been followed, the transferring bishop shall become a member of the receiving College of Bishops and shall be subject to residential assignment by that Jurisdictional Conference.

A bishop may be assigned by the Council of Bishops for presidential service or other temporary service in another jurisdiction than that which elected the bishop, provided request is made by a majority of the bishops in the jurisdiction of the proposed service.

In the case of an emergency in any jurisdiction or Central Conference through the death or disability of a bishop or other cause, the Council of Bishops may assign a bishop from another jurisdiction or Central Conference to the work of the said jurisdiction or Central Conference with the consent of a majority of the bishops of that jurisdiction or Central Conference.

OUR CONFERENCE VOTE: Yes — 298; No — 132

Proposed Constitutional Amendment — XVIII

On May 12, 1992, at a session of the General Conference of The United Methodist Church held in Louisville, Kentucky, the following Constitutional Amendment was made by a recorded vote of 727, yes; 31, no. It is now presented to the Annual Conferences for vote.

In Division Three, Paragraph 53, Article VI, change "ministerial" to "clergy."

If voted and so declared by the Council of Bishops, ¶ 53, Article IV would read:

The bishops, both active and retired, of The Evangelical United Brethren Church and of The Methodist Church at the time union is consummated, shall be bishops of The United Methodist Church.

The bishops of The Methodist Church elected by the jurisdictions, the active bishops of The Evangelical United Brethren Church at the time of union, and bishops elected by the jurisdictions of The United Methodist Church shall have life tenure. Each bishop elected by a Central Conference of The Methodist Church shall have such tenure as the Central Conference electing him shall have determined.

The Jurisdictional Conference shall elect a standing Committee on Episcopacy, to consist of one clergy and one lay delegate from each Annual Conference, on nomination of the Annual Conference delegation. The committee shall review the work of the bishops, pass on their character and official administration, and report to the Jurisdictional Conference its findings for such action as the conference may deem appropriate within its constitutional warrant of power. The committee shall recommend the assignments of the bishops to their respective residences for final action by the Jurisdictional Conference.

OUR CONFERENCE VOTE: Yes — 441; No — 21

Proposed Constitutional Amendment — XIX

On May 15, 1992, at a session of the General Conference of The United Methodist Church held in Louisville, Kentucky, the following Constitutional Amendment was made by a recorded vote of 816, yes; 70, no. It is now presented to the Annual Conferences for vote.

In Division Four, Paragraph 61, Article IV, change "ministers" to "clergy."

If voted and so declared by the Council of Bishops, ¶ 61, Article IV, would read:

The General Conference shall establish for the Church a judicial system which shall guarantee to our clergy a right to trial by a committee and an appeal and to our members a right to trial before the church, or by a committee, and an appeal.

OUR CONFERENCE VOTE: Yes — 439; No — 18

BALLOT RESULTS
ALABAMA-WEST FLORIDA ANNUAL CONFERENCE
The United Methodist Church
1993 Annual Conference
June 8, 1993

CONSTITUTIONAL AMENDMENTS

Number	Approve	Not Approve	Total
I	134	378	512
II	505	22	527
III	508	22	530
IV	516	18	534
V	501	18	519
VI	494	19	513
VII	495	20	515
VIII	418	21	439
IX	416	20	436
X	415	21	436
XI	415	19	436
XII	427	19	446
XIII	441	19	460
XIV	440	24	464
XV	444	51	495
XVI	383	65	448
XVII	298	132	430
XVIII	441	21	462
XIX	439	18	457

SECTION F
Concerning Petitions Presented to the 1993 Conference

1993 PETITION NO. 1

Annual Conference Petition on Creating An Official Conference Voice for the Sanctity of Unborn Human Life

WHEREAS: The President of the United States has pledged to implement tax-payer funded abortions and allow experiments using aborted fetuses; and

WHEREAS: He has pledged to pass the Freedom of Choice Act, which would Federally ban all non-medical State abortion restrictions, including parental notification, informed consent, and waiting periods of any length; and

WHEREAS: Over 90% of all abortions are sought for birth-control reasons, and over 43% of women seeking the procedure aleady have had one, two, three, or more abortions; and

WHEREAS: The primary official voice of the United Methodist Church on the abortion problem is that of UM-agency representatives who serve on the board of the Religious Coalition for Abortion Rights (RCAR), which is a political lobby for tax-payer funded abortions and the Freedom of Choice Act; and

WHEREAS: The United Methodist Church still calls itself a church of Jesus Christ the Savior, who came to save lives deemed unwanted by the world, and who established His Church, which has historically spoken without equivocation for the sanctity of unborn life and against elective abortion; and

WHEREAS: The Social Principles of the United Methodist Church paragraph 71H rejects "abortion as an acceptable means of birth control";

THEREFORE BE IT RESOLVED: That this Annual Conference authorizes the churches submitting this petition or similar to study and recommend to the 1994 session of Annual Conference ways for the Conference to speak (alone or in conjunction with like-minded Conferences) with a direct and official voice to: (a) promote the sanctity of unborn life; (b) minimize the practice of elective abortion within the Church and at state and federal levels; (c) to work to prevent public funding of elective abortion; (d) protest experiments on elective-abortion human fetuses and elective-abortion or *in vitro* human embryos.

Sardis United Methodist Church
Route 3
Hartford, AL 36344
Date: 3/25/93

(Rev.) James H. Lolley
Pastor

Thomas G. Sullivan
Chairperson: Administrative Board

The Committee on Resolutions votes: Concurrence
The Conference Supports the Committee

1993 PETITION NO. 2

Annual Conference Petition Regarding the Boycott of Kmart For Its Sale of Pornographic Materials

We wish to express our concern to Kmart regarding the pornography sold in their Waldenbooks stores. We believe that pornography is detrimental to the moral fabric of our society. We are especially distressed that Kmart, through their Waldenbooks stores, is one of the largest retailers of pornography in America.

We call upon Kmart to discontinue the sale of pornography and return the company to its historic image of a family oriented company.

Until Kmart takes such positive action in disassociating itself with pornography, we urge concerned individuals, churches and businesses to discontinue doing business with the Kmart Corporation including Kmart stores, American Fare Stores, Pay Less and Pay N Save Drug Stores (located in the northwestern states), Bargain Harold's, Builders Square home supply stores, Office Max, Sports Authority and PACE Membership Warehouse stores.

We also urge people to call Kmart customer service at 1-800-63-Kmart. Call their local Kmart store and tell the Kmart manager you are boycotting Kmart and asking others to do the same. Also write Chrm. Joseph Antonini, Kmart Corporation, 3100 West Big Beaver Road, Troy, MI 48084.

Submitted by the Honeyville UMC
(Rev.) Paul F. Belardino, Pastor

The Committee on Resolutions votes: Concurrence
The Conference Supports the Committee

1993 PETITION NO. 3

Religious Coalition on Abortion Rights (RCAR)

WHEREAS, Jeremiah 1:5 states that God has knowledge of people before they are formed in the womb and Exodus 20:13 states, "You shall not kill"; and

WHEREAS, the Religious Coalition on Abortion Rights (RCAR) rents space in the United Methodist Building in Washington, D.C., which building is situated across from the US Capitol building and next door to the Supreme Court; and

WHEREAS, RCAR officials, because of their location in this UM building, go to Congress, point out the location of their offices, implying United Methodist endorsement of the actions of RCAR;

THEREFORE, BE IT RESOLVED, that the Alabama-West Florida Annual Conference seek to have the General Board of Church and Society cease to rent space to the Religious Coalition on Abortion Rights, thereby withdrawing the implied United Methodist Church endorsement of their policies on abortion.

Submitted by the Honeyville UMC
(Rev.) Paul F. Belardino, Pastor

The Committee on Resolutions votes: Concurrence
The Conference Supports the Committee

1993 PETITION NO. 4

Sanctity of Pre-Born Human Beings

WHEREAS, Scripture teaches that each person is uniquely creted in the image of God from the time of conception through development in the womb (Psalm 139:13), and that God knows us as persons before conception (Jeremiah 1:4; Ephesians 1:4); and

WHEREAS, scientific study has proven that response to outside stimuli begins in embryonic and continues through fetal development, (see Danforth, Obstetrics and Gynecology, chapter 7, 6th edition, 1990, pub. by Lippincott); and

WHEREAS, over 25 million pre-born human beings have been aborted in the U.S. since 1973, the vast majority for reasons of birth control and convenience; and

WHEREAS, United Methodist tradition has been active in defending and supporting those who are helpless and defenseless.

THEREFORE, BE IT RESOLVED, that we cannot affirm abortion as an acceptable means of birth control, and we unconditionally reject it as a means of gender selection; and

BE IT FURTHER RESOLVED, that our Conference be directed to support adoption agencies, crisis pregnancy centers, homes for unwed mothers, pro-life educational programs and legislation, and other positive abortion alternatives.

Submitted by the Honeyville UMC
(Rev.) Paul F. Belardino, Pastor

The Committee on Resolutions votes to Combine with Petition No. 6 and votes: Concurrence
The Conference Supports the Committee

1993 PETITION NO. 5

Homosexuality

WHEREAS, the Bible clearly states that Christ died for sinners including homosexuals, (Romans 5:8), and affirms that any sinner can be transformed by the power of God, (I Corinthians 6:9-11), becoming new creations in Christ Jesus, (II Corinthians 5:17); and

WHEREAS, many persons who formerly embraced a homosexual lifestyle have experienced spiritual and moral transformation through faith in Jesus Christ; and

WHEREAS, the Christian Church throughout history has maintained that the practice of homosexuality is incompatible with Christian teaching and therefore is not to be condoned; and

WHEREAS, Paragraph 71.F.5 of the Social Principles of the 1988 *Book of Discipline* affirms and upholds this biblical and traditional stance regarding the practice of homosexuality, and Paragraph 402.2 prohibits the ordination of self-avowed practicing homosexuals.

THEREFORE, BE IT RESOLVED, the Alabama-West Florida Annual Conference affirms and encourages the retention of the present wording of the Social Principles (71.F.5) and the present stance against the ordination of self-avowed practicing homosexuals.

Submitted by the Honeyville UMC
(Rev.) Paul F. Belardino, Pastor

The Committee on Resolutions votes to Combine with Petition No. 7 and votes: Concurrence
The Conference Supports the Committee

1993 PETITION NO. 6

Regarding the Sanctity of Human Life

(Combined with Petition No. 4 when presented to the Annual Conference)

WHEREAS: The official United Methodist position on Abortion (Par. 71.G 1988 *Book of Discipline*) confirms our respect for the "sacredness of life" and the "sanctity of unborn human life"; and

WHERAS: The Social Principles of the United Methodist Church (Par. 71.H) rejects "abortion as an acceptable means of birth control"; and

WHEREAS: The present Administration has recently reinstated tax-payer funded abortions and allowed experimentation on aborted fetuses and has pledged to pass the Freedom of Choice Act in an effort to Federally ban all non-medical State abortion restrictions, including parental notification, informed consent, and waiting periods of any length (with the support of the Religious Coalition for Abortion Rights);

THEREFORE BE IT RESOLVED: We as United Methodists strongly reaffirm and promote the sanctity of unborn life while activelyl encouraging Godly principles that minimize the need for elective abortion; insisting that each unborn child is a unique creation of God and should be valued as such.

Respectfully submitted by: The Wednesday Men's Prayer Group
of Downtown Montgomery, Alabama

Charles Holston	Charles Bush
David Smith	Jimmy Hall
Randy Hill	David Martin
Gordon Robertson	Mark Hill
Harold Faulkner	Ken Hendrick
Carrol Jeffcoat	

The Committee on Resolutions votes to Combine with Petition No. 4 and votes: Concurrence
The Conference Supports the Committee

1993 PETITION NO. 7

Regarding the Issue of Homosexuality

(Combined with Petition No. 5 when presented to the Annual Conference)

WHEREAS: The current position of the United Methodist Church (Par. 71.F) reads:

> "Homosexual persons no less than heterosexual persons are individuals of sacred worth. All persons need the ministry and guidance of the church in their struggles for human fulfillment, as well as the spiritual and emotional care of a fellowship which enables reconciling relationships with God, with others, and with self. Although we do not condone the practice of homosexuality and consider this practice incompatible with Christian teaching, we affirm that God's grace is available to all. We commit ourselves to be in ministry for and with all persons."; and

WHEREAS: There appears to be a growing acceptance and tolerance for the homosexual lifestyle in our society and even some of our United Methodist Church congregations, and among some United Methodist clergy; and

WHEREAS: The present Administration appears to allow great latitude with the Gay and Lesbian Rights groups, and espouses that the gay lifestyle is merely a sexual orientation and therefore equated with race and gender;

THEREFORE LET IT BE RESOLVED: We as United Methodists need to reaffirm our support of the existing document (Par. 71.F) and further reject as unbiblical and unchristian the marriage between persons of the same sex and enjoin the clergy of the United Methodist Church from performing wedding ceremonies blessing such unions.

Respectfully submitted by: The Wednesday Men's Prayer Group of Downtown Montgomery, Alabama

Charles Holston	David Smith
Gordon Robertson	Charles Bush
Jimmy Hill	David Martin
Randy Hill	Harold Faulkner
Ken Hendrick	Mark Hill
Carrol Jeffcoat	

The Committee on Resolutions votes to Combine with Petition No. 5 and votes: Concurrence
The Conference Supports the Committee

INDEX

(SR - Standing Rules, Page 212)

Abandonment of Church Property 231, 236, 404
(also see: Property Resolutions)
Addresses:
Cabinet (District Superintendents) 6
Conference Officers 6
Conference Council on Ministries Staff ..... Back Cover
Conference Administrative (Fiscal) Staff ..... Back Cover
Diaconal Ministers 207
Deaconess and Home Missionaries 209
Lay Members of Annual Conference ..... (SR 14a), 58
Lay Leaders: Conference 14, 58
Districts 14, 58
Local Churches 58
Ministers 94
Surviving Spouses 210
Administrative Agencies, Annual Conference 6
Admitted this year:
Ministers of the Annual Conference 229, 246
Diaconals to the Annual Conference 228, 251
Africa University 240
Alphabetical Listing (see: Addresses)
Appointments: Reading (fixing) of 238
Listing 254
Annual Conference:
Daily Proceedings 222
Officers 239
Organization of 222
Meeting Place Next Year 237
Minute Questions 239
Session Planning Committee ..... (SR 9), 8
Annuity Rate (Pensions) 346
Apportionments 240, 346, 358
Archives and History, Commission on:
Membership ..... (SR 47), 17
Report (including Archivist) 234, 323
Memoirs ..... (SR 9d), 392
Committee on Records ..... (SR 47c), 18
Church Heritage Award 234
Arrangements, Committee on ..... (SR 8), 8
Audit, Annual Conference 373

Boards and Agencies, Committees (see each listing)
Birmingham-Southern College:
Board of Trustees 23, 317
Report 311
Black Colleges 230
Blue Lake (Assembly Grounds), Commission on:
Membership ..... (SR 50), 19
Reports (with Financial Statements) 231, 341
Bishop:
Current (Address and Fax) ..... 3, Back Cover
Honorary Members 93
Brochure of Reports, Pre-Conference:
Deadline and Guidelines for Reports 356
Election Year ..... (SR 13d), 214
Reports and Resolutions 356
(also see: Consent Agenda)
Budget, Conference: 1994 358
Requests ..... (SR 26), 355
Zero Based Budgeting ..... (SR 28), 360

Cabinet: (see Addresses)
Representatives to Boards/Agencies ..... (SR 25), 6
Calendar Secretary, Annual Conference ..... (SR 11), 223
Candler School of Theology (Emory) 365
Changes in District and Charge Boundaries ..... (SR 1d), 236, 241

Children's Home (see: Health and Welfare)
Church Development and Revitalization, Commission on New
(see: Congregational Development)
Church and Society, Board of:
Membership ..... (SR 33), 11
Report 286
Criminal Justice and Mercy Task Force 287
Church Heritage Award 234
College (see each College)
Commemoration, Service of ..... (SR 9d), 225
Communication/CHRISTIAN ADVOCATE, Board of:
Membership ..... (SR 52), 19
Report 234, 344
Composition of Charges (and Number of Church) 58
Conference JOURNAL Committee 7
Congregational Development ..... (SR 40), 15, 226, 293
Consent Agenda ..... (SR 12), 223
Membership 8
Continuing Education 274
Cooperative School of Christian Mission 231
Council on Finance and Administration (C.F.A.):
Membership ..... (SR 51), 19
Report 237, 354
Council on Ministries: Annual Conference:
Membership ..... (SR 29), 8
Report 226, 276
Districts: Membership 30
Courtesies and Introductions:
Membership ..... (SR 6), 7
Report 237, 368
Credit Union: Membership 21
Report 228, 365

Daily Proceedings ..... (SR 7), 222
Deacons: This Year 228, 246
Previous (see Alphabetical Listing)
Deaths/Deceased: This Year 225
Service of Commemoration 225
Memoirs 392
Denman Awards: (see: Harry Denman Awards)
Diaconal Ministers: Admitted this year 228
Minute Questions 251
Listing (appointments) 253, 254
(also see: Alphabetical listing)
Diaconal Ministry, Board of: (see: Minute Questions)
Membership ..... (SR 45), 17
Report 224, 275
Committee on Investigation 20, 242
Directories (see: Addresses)
Directors, Board of (also see: Trustees)
Blue Lake (Assembly Grounds) 19
Children's Home 22, 303
Pastoral Counseling, Care and Training 19, 231, 367
Credit Union 21
Pastor's Assembly 14
United Methodist Foundation, Inc. 22, 345
United Methodist Development Fund, Inc. 22, 346
United Methodist Wesley Foundations 24, 317
Disability Leave 248
(also see: Appointments)
Discontinued: Ministers 246
Diaconals 251
Churches 241
District Council on Ministries Reports 276
District: Superintendents 2, 6
Lay Leaders 14, 58
Council on Ministries 30
Committees 28

Number of ..... (SR 1d & 21)
Conference ..... (SR 22)

Education, Board of: Membership ..... (SR 32), 10
Report 283
Committees: Chairperson 283
Leadership Development 283
Sunday School 284
Young Adult 284
Older Adult 284
Family 284
Children's Council 285
Camping 286
Elders: This Year 229, 246
Previous (see Alphabetical Listing)
Election Procedures:
Lay Members of Annual Conference ..... (SR 14)
Youth Members to Annual Conference ..... (SR 14)
Other Lay Members to Annual Conference ..... (SR 14)
Delegates to General and S.E.J. Conferences ..... (SR 13), 37
District Caucus of Lay Delegates ..... (SR 13)
Teller ..... (SR 13)
Other Voting Procedures ..... (SR 15)
Special Task Force ..... (SR 55), 329
Episcopal Committee: Membership ..... (SR 55), 20
Report 226, 366
Residence Committee ..... (SR 56), 20, 339
Equitable Compensation, Commission on:
Membership ..... (SR 46), 17
Reports 231, 339
Schedule for 1994 ..... 240, 341
Payments for last year 390
Ethnic Local Church Concerns Committee (E.L.C.C.) (also: Ethnic Minority)
Membership ..... (SR 38b), 15
Report 287
Evangelism/Worship, Board of:
Membership ..... (SR 34), 12
Report 282
Harry Denman Awards 234, 372

Finance and Administration, Council on (see: C.F.A.)
Financial Reports: Annual Conference 373
Conference Budget 358
(Also see: Statistical Tables)
(Also see: Each Board's report)
Formula and Allocations of Apportionments:
(see: C.F.A.'s report and SR 27) 359

General Conference, Report on 228
Golden Cross: Director 301
Report 301

Harry Denman Awards 234, 372
Health Insurance for Ministers: Report 354
Higher Education and Campus Ministries, Board of:
Membership ..... (SR 35), 13
Report 230, 310
See: Career/Life Planning; Birmingham-Southern College; Huntingdon College;
Africa University; United Methodist Wesley Foundations
Homes for Claimants 351
(see: Pensions, Board of and Homes for Claimants)
Honorable Location 246
Housing Allowance (Retired and Disability) 350
Huntingdon College:
Board of Trustees 23, 318
Report 310
Invitation for 1993 Annual Conference 237

Investigation, Committee of:
Ordained Ministry ..... (SR 57), 20, 242
Diaconal Ministry ..... (SR 58), 20, 251

Joint Concerns, Area Committee of: Membership ..... (SR 54), 20
Joint Review Committee: Membership ..... (SR 60), 20, 242
JOURNAL, Annual Conference:
Membership ..... (SR 7), 7
Approval of the 1992 JOURNAL 223
Correction of the 1993 JOURNAL ..... Correction Page
Distribution 356
Editor, Election of ..... (SR 2, 18b)
Guidelines ..... (SR 18), 356
Deadlines ..... (SR 18), 356
Editorial Committee ..... (SR 18), 215
Report 356
Junaluska, Lake 236
Jurisdictional, Southeastern:
Report of Administrative Council 236, 363
Delegates ..... (SR 13), 369

Laity: Conference Board of: Membership ..... (SR 36), 14
Report and Laity Address 227, 326
Conference Lay Leader 3, 227
District Lay Leaders 14
Local Church Lay Leaders 58
District Caucus ..... (SR 13d)
Reports: Lay Leader 326
United Methodist Men 326
United Methodist Women 326
Youth Council 328
Lay Speaking 328
Special Election Task Force 329
Legal Advisory Committee 21
Leave of Absence: (see: Appointments)
Ordained Ministers 247
Diaconal Ministers 251
Local Pastors Recognition 235

Memoirs, Service of 225
Record of Remembrance 225, 392
Methodist Christian Advocate (see: Communication)
Minimum Salaries (see: Equitable Compensation)
Minutes of Daily Proceedings of Annual Conference 222
"The Minute (DISCIPLINE) Questions" 239
Mission, Board of:
Membership ..... (SR 31), 10
Reports:
Chairperson 295
Mission/Advance 296
Guidelines for Advance 297
United Methodist Volunteers in Missions (U.M.V.I.M.) 298
Congregational Revitalization 300
Outreach Ministries 300
Golden Cross 301
U.M. Children's Home 301
Dumas Wesley Community Center 304
Nellie Burge Community Center 304
United Methodist Inner City Mission 305
Mobile Metro Ministry 305
Ecumenical Ministries of Baldwin County 306
Ten Dollar Club 306
Conference Disaster Response Team 307
U.M. Homes for the Aging 307
Noah's Ark 309
Moving Expenses of Ministers 360

New Church Development: (see: Congregational Development)

Nominations Committee:
Annual Conference ..... (SR 5), 7, 228
District Committee ..... (SR 23, 30)

Officers: Annual Conference 6
Districts 28
Ordained Ministry, Board of: Annual Conference:
Membership ..... (SR 44), 16
Report 223, 274
Continuing Education 274
District Committees 29
Service of Ordination 228
Committee on Investigation ..... (SR 57), 20, 242

Parsonage:
Annual Conference Committee ..... (SR 59), 21
Standards (see: 1990 JOURNAL, page 380)
Pastor's Assembly, Board of Managers:
Membership ..... (SR 37), 14
Report 368
Pastoral Charges, Composition of: (see: Composition of Charges)
Pastoral Counseling, Care and Training ..... (SR 53), 19, 231, 367
Pastoral Service Records: (see: Alphabetical Listing)
Pensions and Homes for Claimants, Board of:
Membership ..... (SR 48), 18
Reports 231, 346
Homes for Retired Ministers 351
Health Insurance 354
Payments for Last Year 383
Petitions (see: Resolutions)
Preacher's Aid Society: Membership 21
Report 362
Property Resolutions (Districts) 231, 404
Probationary Members: (Also see: Appointments)
Admitted this year 244
Continued 245
Program Committee for Annual Conference Sessions: Membership ..... (SR 9), 8

Registrar: Annual Conference 6, 356
Board of Ordained Ministry 17
Board of Diaconal Ministry 17
Religion and Race, Commission on:
Membership ..... (SR 38a), 14
Report 322
Reports of Boards and Agencies: (See each Board, Agency, Committee, Institution)
Resolutions and Petitions, Committee of:
Membership ..... (SR 4), 7
Guidelines ..... (SR 4)
Reports 231, 404
Retired: Ministers, This Year 224, 248
Previously 248
Diaconals 252
(Also see: Alphabetical Listing)
Sabbatical Leave 247
Salaries: (see: Appointments & Equitable Compensation)
Secretary: Annual Conference ..... (SR 2), 6
Assistants 6, 222
Service Records (see: Alphabetical Listing)
Session Planning Committee for Annual Conference: Membership ..... (SR 9), 8
Sexual Ethics/Harassment, Conference Task Force on
Approval by 1993 Annual Conference 237
Membership 21
Southeastern Jurisdictional Administrative Council 236, 363
Special Funds and Collection 357
Standing Rules 212
Membership ..... (SR 3), 7
Report 223, 224

Statistician ..... (SR 2), 6, 234
Report ..... Statistical Tables, 234, 361
Status and Role of Women, Commission on:
Membership ..... (SR 39), 15
Report 292
Supervising Pastors for Candidacy 36
Surviving Spouses of Pastors of our Annual Conference 210

Transfer: Ordained Ministers:
to our Annual Conference 245
from our Annual Conference 246
Diaconal Ministers 251
Treasurer: Annual Conference ..... (SR 2), 6
Report ..... Statistical Tables, 234, 374
Local Church reporting to Annual Conference 354
Conference Depository 354
Trustees (Also see: Directors)
Annual Conference, Board of:
Membership ..... (SR 49), 18
Report 236, 337
Birmingham-Southern College 23, 317
Huntingdon College 23, 318
United Methodist Homes for Aging 22, 307
United Methodist Christian Advocate 19

United Methodist Children's Home:
Membership 303
Report 301
United Methodist Foundation, Inc.:
Membership 22, 345
Report 229, 344
United Methodist Development Fund, Inc.:
Membership 22, 346
Report 229, 345
United Methodist Homes for Aging:
Membership 22, 309
Report 307
United Methodist Men ..... (SR 36a), 219
Report 228, 326
United Methodist Women: Annual Conference:
Officers ..... (SR 42), 16
Report 228, 327
United Methodist Youth, Council of:
Officers ..... (SR 43), 16
Report 228, 328
United Methodist Wesley Foundations:
Boards of Directors 24, 317
Reports 310
United Methodist Publishing House 229

Vision 2000 ..... 27, 226

World Service, apportionment 358

Youth Delegates to Annual Conference:
Membership: (see: Lay Members to Annual Conference)
Election ..... (SR 14a), 40

An attempt has been made in this extended INDEX to include as many listings as possible to aid the reader. If you know of other listings that would be helpful, please write the JOURNAL EDITOR for future listings.

CUT ON DOTTED LINE

CORRECTIONS TO THE 1993 JOURNAL

Errors are inevitable in any publication. And, if they are not corrected, it is probable that they will be reprinted in subsequent editions of the *Journal*. If you find an error, please make a note of it and send it as soon as possible to the Journal Editor. You may wish to use this page.

The error is on page _____.

IT READS:

_____

_____

_____

_____

_____

_____

_____

IT SHOULD READ:

_____

_____

_____

_____

_____

_____

_____

After noting the correction(s), please remove this page from your *Journal* and send it to:

JOURNAL EDITOR
Rev. Donald R. Brill
Post Office Box 700
Andalusia, Alabama 36420

CUT ON DOTTED LINE

CUT ON DOTTED LINE

CORRECTIONS TO THE 1993 JOURNAL

Errors are inevitable in any publication. And, if they are not corrected, it is probable that they will be reprinted in subsequent editions of the *Journal*. If you find an error, please make a note of it and send it as soon as possible to the Journal Editor. You may wish to use this page.

The error is on page _____.

IT READS:

_____

_____

_____

_____

_____

_____

_____

IT SHOULD READ:

_____

_____

_____

_____

_____

_____

_____

After noting the correction(s), please remove this page from your *Journal* and send it to:

JOURNAL EDITOR
Rev. Donald R. Brill
Post Office Box 700
Andalusia, Alabama 36420

CUT ON DOTTED LINE

ORDER FOR 1993 CONFERENCE JOURNAL

Cost: $10.00 each for Regular-Bind

NAME _____

MAILING ADDRESS (UPS Address Preferred):

_____

_____

_____ Copy(ies) of Regular-bind @ $10.00: _____

Make check payable: "Ala-W.Fl. Conf."
Payment must be enclosed with order: _____

Send to: Don Brill, JOURNAL Editor
P.O. Box 700
Andalusia, AL 36420

FOR OFFICE USE:

_____ Order Received

_____ JOURNALS mailed

ANNUAL CONFERENCE STAFF

BISHOP

William Wesley Morris
Office: 424 Interstate Park Dr.
Montgomery, AL 36109
Telephone: (205) 277-1787
FAX: (205) 277-0109
Secretary: Mrs. Laura Hughes

CONFERENCE COUNCIL ON MINISTRIES

532 East Three Notch
P.O. Drawer 700
Andalusia, AL 36420
Telephone: (205) 222-3127
FAX: (205) 222-0469

EXECUTIVE DIRECTOR
Dr. William (Bill) E. Calhoun

ASSOCIATE DIRECTORS
Mrs. Diane Lothrop
Rev. Donald R. Brill
Mr. Albert (Al) Bruner
Mr. Curtis Henderson

SECRETARIES
Mrs. Jeanette Wilson
Mrs. Gayle Mitchell
Mrs. Debra Stanley

BLUE LAKE CAMP

Rt. 1, Box 170
Andalusia, AL 36420
Telephone: (205) 222-5407

DIRECTOR
Rev. Linwood Lewis

SECRETARY
Ms. Cindy Bryan

CONFERENCE FISCAL OFFICE

532 East Three Notch
P.O. Drawer 700
Andalusia, AL 36420
Telephone: (205) 222-3127
FAX: (205) 222-0469

CONFERENCE TREASURER/STATISTICIAN and EXECUTIVE DIRECTOR OF HOMES FOR CLAIMANTS
Rev. Gerald H. Maddox

ASSISTANT TREASURER
Ms. Elizabeth Kennedy

ADMINISTRATIVE ASSISTANT
Ms. Patricia Rathel

This book is printed on
acid free recycled paper.

F
287
F5931j
1993

UNIVERSITY OF FLORIDA
3 1262 05220 0309

1992 Sta

Alabama
Annual

The United
The South

William Wesle

Prepared
Rev. Gerald H. M
Rev. Donal